

DH FARM
MACHINERY



REPLACEMENT PARTS SUITABLE FOR

**JOHN
DEERE**

TRACTORS



PARTS CATALOGUE

Version 7.1 Modified - 8/10/2020

Contents

Reliance

JD 6

Engine

JD 48



Gaskets

JD 48

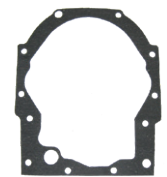

Fuel Parts

JD 54

Fuel Lift Pumps

JD 58

Exhaust Parts

JD 62

Cooling

JD 72

Fan Belts

JD 74



Radiators

JD 102

Filters

JD 108



Oil Filters

JD 124

Fuel Filters

JD 126

Hydraulic Filters

JD 130

Air Filters

JD 133



Axle Parts

JD 160



Ball Joints

JD 160

Track Rod Ends

JD 161

Front Axle Parts

JD 166

Axle Transmission Parts

JD 167

Orbital Units

JD 181



Cab, Sheet Metal & Electrical

JD 182



Decal Kits

JD 190

SG2 Cab Parts

JD 194

Wiper Motors

JD 224

Glass

JD 230

Electrical Parts

JD 240



Clutch, Transmission & PTO

JD 270



Brakes, Hydraulics & Linkage

JD 296



Brakes

JD 296

Hydraulic Components

JD 306

Lift & Linkage

JD 316



Model	Cyl	Engine
1640	4	4239D
1840	4	4239D
2040S	4	4239D
2130	4	4239D, 4276D, 4276T
2135	4	4239D
2140	4	4239T
2250F	4	4239D
2350	4	4239D
2355CS	4	4239D
2450	4	4239D
2450F	4	4239D
2535	4	4239D
2550	4	4239D
2555	4	4239D
2555TSS	4	4239T
2650	4	4239T
2650F	4	4239T
2650N	4	4239T
2730	4	4239D
2735	4	4239D
2750	4	4239T
2755	4	4239T
2755CS	4	4239T
2755TSS	4	4239T
2850	4	4239T
2855	4	4239T
2855N	4	4239T
2940	6	6359D
2950	6	6359D
2955	6	6359D
3020	4	4270D
3040	6	6359D
3050	6	6359D
3055	6	6359D
3140	6	6359D
3140C	6	6359A
3150	6	6359D
3155	6	6359D
3155TSS	6	6059D, 6359D
3210	4	4359D
3255	6	6359T
3300	4	4045D
3310	4	4045D Powertech
3310X	4	4045D Powertech
3330	4	4239D
3350	6	6359T, A

Model	Cyl	Engine
3400	4	4039T
3410	4	4039T, 4045T Powertech
3410X	4	4039T, 4045T Powertech
3540	6	6359T, A
3550	6	6359T, A
3640	6	6359D
6410S	4	4045T, H Powertech High Horsepower
6410SE	4	4045T, H Powertech High Horsepower
6415	4	4045T, H Powertech High Horsepower
6420	4	4045T, H Powertech High Horsepower
6500	4	4045T
6500L	4	4045T
6505	6	6068D Powertech
6506	6	6068D
6510	6	6068D Powertech
6510L	4	4045T, H Powertech High Horsepower
6510S	4	4045T, H Powertech High Horsepower
6510SE	6	6068D Powertech
6515	6	6068D Powertech
6515	6	6068H Powertech
6520	6	6068D Powertech
6520	6	6068T Powertech
6520	6	6068H Powertech
6520SE	6	6068D Powertech
6520SE	6	6068T Powertech
6520SE	6	6068H Powertech
6600	6	6059T
6605	6	6068T, H Powertech High Horsepower
6610	6	6068T, H Powertech High Horsepower
6610SE	6	6068T, H Powertech High Horsepower
6615	6	6068T, H Powertech High Horsepower
6620	6	6068T, H Powertech High Horsepower
6800	6	6068T, H
6810	6	6068T, H Powertech High Horsepower
6820	6	6068T, H Powertech High Horsepower
6900	6	6068T, H
6910	6	6068T, H Powertech High Horsepower
6910S	6	6068T, H Powertech High Horsepower
6920	6	6068T, H Powertech High Horsepower
6920S	6	6068T, H Powertech High Horsepower
7200	6	6059T
7210	6	6068T,H Powertech High Horsepower
7400	6	6068T, H
7405	6	6068T,H Powertech High Horsepower
7410	6	6068T,H Powertech High Horsepower
7420	6	6068T,H Powertech High Horsepower

Model	Cyl	Engine
7500	6	6068T,H Powertech High Horsepower
7510	6	6068T,H Powertech High Horsepower
7520	6	6068T,H Powertech High Horsepower
7600	6	6068T, H
7610	6	6068T,H Powertech High Horsepower
7700	6	6076T, A, H
7710	6	6081A, H Powertech
7800	6	6076T, A, H
7810	6	6081A, H Powertech
7820	6	6081A, H Powertech
7920	6	6081A, H Powertech
8100	6	6076T, A, H
3650	6	6359T, A
4040	6	6359T, 6404D
4050	6	6359T, 6466D
4050E	6	6466T
4250	6	6466T
4280	6	6359D
4350	6	6466T
4440	6	6466T
4450	6	6466T
4530	6	6359D
5410	3	4045D Powertech
5415	3	4045D Powertech
5420N	4	4045D Powertech
5500	4	4039T
5500N	4	4039T
5510	4	4045T, H Powertech
5510N	4	4045T, H Powertech
5520N	4	4045T, H Powertech
5820	4	4045T, H Powertech High Horsepower
6010	4	4045D Powertech
6010SE	4	4045D Powertech
6020	4	4045D Powertech
6020	4	4045T Powertech
6020SE	4	4045D Powertech
6020SE	4	4045T Powertech
6100	4	4045D
6100SE	4	4045D
6110	4	4045T Powertech
6110L	4	4045T, H Powertech High Horsepower
6110SE	4	4045T, H Powertech High Horsepower
6120	4	4045T, H Powertech High Horsepower
6120SE	4	4045T, H Powertech High Horsepower
6200	4	4039T
6200L	4	4039T

Model	Cyl	Engine
6200SE	4	4039T
6205	4	4045T, H Powertech
6210	4	4045T, H Powertech High Horsepower
6210L	4	4045T, H Powertech High Horsepower
6210SE	4	4045T, H Powertech High Horsepower
6215	4	4045T, H Powertech High Horsepower
6220	4	4045T, H Powertech High Horsepower
6220SE	4	4045T, H Powertech High Horsepower
6300	4	4039T
6300L	4	4039T
6300SE	4	4039T
6310	4	4045T, H Powertech High Horsepower
6310L	4	4045T, H Powertech High Horsepower
6310S	4	4045T, H Powertech High Horsepower
6310SE	4	4045T, H Powertech High Horsepower
6320	4	4045T, H Powertech High Horsepower
6400	4	4045T
6400L	4	4045T
8100T	6	6081A, H Powertech
8110	6	6081A, H Powertech
8110T	6	6081A, H Powertech
8120	6	6081A, H Powertech
8120T	6	6081A, H Powertech
8200T	6	6081A, H Powertech
8210	6	6081A, H Powertech
8210T	6	6081A, H Powertech
8220	6	6081A, H Powertech
8220T	6	6081A, H Powertech
8300T	6	6081A, H Powertech
8310	6	6081A, H Powertech
8310T	6	6081A, H Powertech
8320	6	6081A, H Powertech
8320T	6	6081A, H Powertech
8400	6	6081A, H Powertech
8400T	6	6081A, H Powertech
8410	6	6081A, H Powertech
8410T	6	6081A, H Powertech
8420	6	6081A, H Powertech
8420T	6	6081A, H Powertech
8520	6	6081A, H Powertech
8520T	6	6081A, H Powertech
9100	6	6081A, H Powertech
9120	6	6081A, H Powertech

How to check your engines number.

John Deere Engine Model Overview

1. John Deere manufactures a variety of engine models in six major series (300, 350, 400, 450, 500 and 550). These engines may be offered as: *(D) naturally aspirated, (T) turbocharged, (A) turbocharged & after cooled, (H) and turbocharged with air-to-air after cooling.* Engines sold loose for use in equipment other than John Deere have an (F) in the serial number.

2. John Deere identifies their engine models by using the first digit to indicate the number of cylinders. The next three numbers indicate the displacement in cubic inches *(Example: Model 6-414D is a six cylinder naturally aspirated engine with 414 cubic inch displacement).*

- Sometimes the (-) is not included in the model designation *(Example: 6414D).*
- The newer metric engines are identified by number of cylinders and the displacement in liters. *(Example: Model 6068T is a six cylinder, turbocharged engine with a 6.8 liter displacement).*

Many engine parts used in metric engines are interchangeable with parts used in cubic inch engines.

3. John Deere began phasing in a new family of engines in 1994, which replaced the earlier models. These engines are called Powertech 350 and 450 Series engines. *They are identified as: Models 2.9 Powertech, 4.5 Powertech, 6.8 Powertech and 8.1 Powertech.* The Powertech engines have few interchangeable parts with the earlier models.

CAUTION: Do not confuse these new model numbers with earlier models. The 3029, 4045, and 6068 metric engine components are different from the Powertech 2.9, 4.5 and 6.8.

4. John Deere engines have been manufactured around the world, mainly in these three locations:

<i>300 Series</i>	<i>Manufactured in Dubuque, Iowa & Saran, France</i>
<i>350 Series</i>	<i>Manufactured in Saran, France & Torreón, Mexico</i>
<i>400, 450, 500 Series</i>	<i>Manufactured in Waterloo, Iowa</i>

The 300 Series engines previously manufactured in Dubuque and Saran are essentially the same. Although the component parts in engines manufactured in both locations may be the same and are interchangeable, some parts carry different numbers. Reliance utilizes the part number that is more commonly used.

5. John Deere utilizes the equipment model and serial number for identifying equipment, engines and parts. Many owners know their John Deere equipment only by model number and cannot identify their engine. A cross reference from John Deere equipment model numbers to John Deere engine models is included in the Reliance catalogue.

How to check your engines number.

John Deere Engine Model Order For Tractors		
ENGINE MODEL	SERIES	Examples Include But Not Limited To
4-239 D & T	300's 239 Inch 4 CYL	1640, 1840, 2040, 2140, 2450, 2650, 2750, 2850
6-359 D & T	300's 359 Inch 6 CYL	2950, 3040, 3050, 3150, 3210, 3640, 3650, 4530
4039 D & T	300's 3.9 Liter 4 CYL	6200, 6200SE, 6300,6300SE, 6400, 6500
4045 D & T	300's 4.5 Liter 4 CYL	6100, 6100SE, 6400,
6059 D & T	300's 5.9 Liter 6 CYL	6505, 6506, 6600, 7200
6068 D & T	300's 6.9 Liter 6 CYL	6800, 6900, 7400, 7600
4045 D, T & HH Powertech	350's 4.5 Liter 4 CYL	6010 & SE, 6020 & SE, 6110 & SE, 6120 & SE, 6210 & SE, 6220 & SE, 6310 & SE, 6320, 6400, 6410SE, 6420, 6510,
6068 D, T & HH Powertech	350's 6.8 Liter 6 CYL	6920, 7210, 7400, 7410, 7420, 7500, 7510, 7520, 7610, 6510 & SE, 6520 & SE, 6610 & SE, 6620, 6820, 6910
4045 HH TIER II & III	350's 4.5 Liter 4 CYL	Tier2 - 6320, 6420, 6320, 6420 Tier3 - 6230, 6330, 6430
6068 HH TIER II & III	350's 6.8 Liter 6 CYL	Tier2 - 6520, 6620, 6820, 6920, 7220, 7320, 7420, 7520 Tier3 6530, 6630, 6830, 6930, 7630, 7730, 7830, 7930
6-466T	400's 466 Inch 6 CYL	4050, 4250, 4350, 4450
6076 T	400's 7.6 Liter 6 CYL	
6081A Powertech	450's 8.1 Liter 6 CYL	4920, 7710, 7810, 7820, 7920, 8110, 8120, 8200, 8210, 8220, 8310, 8320, 8400, 8410, 8420, 8520, 9100, 9120

If in doubt, please see <http://www.partscatalog.relianceparts.com/shop-parts>. Click on John Deere. Find your tractor model and your engine will be revealed.

Identifying 300's Liter VS INCH Engines

On *four cylinder engines, two plugs are visible* on the side of the intake manifold.

On *six cylinder engines, three plugs are used*. Presence of these plugs is an easy way to identify a Liter engine from an Inch engine.



Identifying 300's Powertech engines

Below the serial number on the serial number plate, the model number for that engine is identified. The model number will conclude with the number "150", "151", "180", "220", "250", "275" or higher. This will indicate it is a "Powertech" engine. *Powertech engine also have the rocket cover studs along the centre of the rocker cover.*

Identifying 4045 & 6068 Tier2 and Tier3 against Tier 1 Powertech engines

Tier 2 & Tier 3 engines have 4 Valves in the cylinder head as opposed to only 2 valves on the Tier 1

Engine Number Tags

Very few parts on most Powertech engine are interchangeable with the older series engines. We do not have the engine that you are working on in front of us; it is up to you to determine what engine you have. The following information may help you make this determination.

The Engine Serial Number tag can be found as either a one-line, or a two-line style.

On either style if the number concludes with a 150 or higher it is a "Powertech"

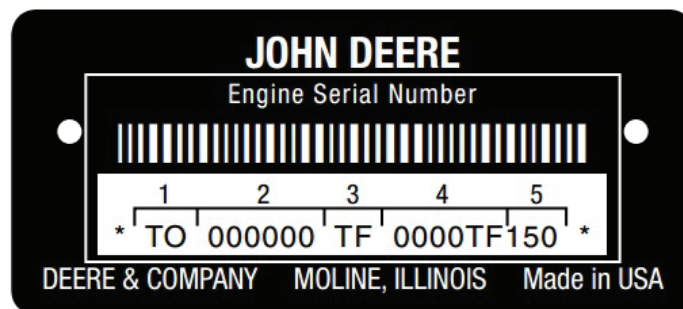

Single line style

1. Engine manufacturer. "TO=Dubuque, RG=Waterloo, Ect..."
2. Number of cylinders & displacement "4045 = 4 cyl, 4.5 liter"
3. Fuel type or special condition. "DF=Non turbo Diesel, TF=Turbo Diesel"
4. Engine serial number.
5. Application/user. If this number ends in 150 or higher it is a "Powertech"

Engine Number Tags

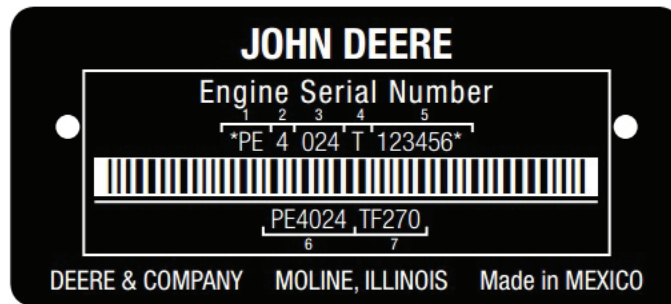

Two line style

1. Engine manufacturer. "PE = Torreon, Mexico"
2. Number of cylinders. "4"
3. Displacement. "024 = 2.4 liter"
4. Type of air intake system. T = Turbocharged
5. Engine serial number.
6. The first six digits will be the same as items two through four from above.
7. Seven through eleven is application/user. If this number ends in 150 or higher it is a "Powertech"



4039T Turbo Engine

300 Series 3.9 Litres 4 Cylinders

Engine Overhaul Kits

	Part No.	Description	90000 Standard	90010 .010"	90020 .020"
1	QRE33115	Cylinder Kit	4	4	4
1A	QAR65507	O Ring Kit	4	4	4
2	QRE501579	Gasket Set	1	1	1
3	QAR67942	Seal Front	1	1	1
4	QR78598	Thrust Washer for Flange-less Bearing	4	4	4
5	QR57160	Balance Bush	6	6	6
6	QR119874	Cam Bush	1	1	1
7	QR57451	Rod Bush	4	4	4
8	QRE44574	Seal Rear	1	1	1
9	QAR81786	Thrust Bearing STD	1		
10	QRE27348	Rod Bearing STD	4		
11	QRE27352	Main Bearing STD	4		
12	QAR81788	Thrust Bearing 10 Thou		1	
13	QRE27349	Rod Bearing 10 Thou		4	
14	QRE27353	Main Bearing 10 Thou		4	
15	QAR81789	Thrust Bearing 20 Thou			1
16	QRE27358	Rod Bearing 20 Thou			4
17	QRE27360	Main Bearing 20 Thou			4



* Head Set QRE38851 Contains		
R73521-B	Gasket, Rocker Cover, 4 Cyl	1
R97354-B	Gasket, Inj Pump Mount	1
R105346-B	Gasket, Turbo Oil Outlet	1
R97348-B	Gasket, Turbo Oil Inlet	1
R89879-B	Gasket, Turbo Mount	1
R56463-B	O-Ring, Vent Tube Outlet	1
R54641-B	Gasket, Thermostat to Cyl Head	1
R54638-B	Gasket, Thermostat Cover, Dual	1
R48000	Seal, Pencil Injector	4
R90658	Gasket, Exhaust Manifold	4
R87627	O-Ring, Valve Stem	8
R81275	Gasket, Air Inlet	1
R60746	Seal, Pencil Injector	4
T20219	Gasket, Thermostat Housing	1
PM-771	Bag, 6X8 Plain, Sharp	1
NT20215	Gasket, Thermostat Cover	1
R125863-B	Gasket, Cyl Head, 4 Cyl,	1
**Oil Pan Set QRP341 Contains		
R74354	O-Ring	1
R75892	O-Ring, Oil Supply Tube	1
R77052	O-Ring	2
R79563	Sleeve, Rubber	1
R97342	Gasket, Oil Pan, 4 Cyl,	1

*** Conversion Set QRP682 Contains					
A4730R	O-Ring, Oil Pump Intake	1	R98485	Gasket, Oil Cooler, Lower	1
R116025	Gasket, Water Pump Mount	1	R98485	Gasket, Oil Cooler, Lower	1
R495R	O-Ring, Ventilator Tube	1	R98486	Gasket, Oil Cooler	2
R52811	O-Ring, Inlet, Outlet	1	R98487	Gasket, Oil Cooler, Lower	1
R56192	O-Ring, Oil Cooler, Inner	1	R98488	Gasket, Oil Filter Adapter	1
R56193	O-Ring, Oil Cooler, Outer	1	R98489	Gasket, Oil Cooler to Cyl	1
R56461	O-Ring, Thermostat/Water Tube	1	R98834	Gasket, Oil Cooler to Cyl	1
R56814	O-Ring, Oil Cooler to Housing	1	T13213	Washer, Oil Drain Plug	1
R56815	O-Ring, Oil Cooler to Cooler	1	T20273	Gasket, Timing Gear Cover	1
R61871	O-Ring	1	T20328	Gasket, Oil Filler Cap	1
R70956	Packing, Oil Cooler	1	T23132	Gasket, Water Inlet	1
R74354	O-Ring	1	U13639	O-Ring, Coolant Heater Plug	1
R75892	O-Ring, Oil Supply Tube	1			
R77052	O-Ring	2			
R79551	Gasket, Oil Cooler Cover	1			
R90648	Gasket, Block to End Plate	1			
R97346	Gasket, Water Line	1			
R97350	Gasket, Fuel Transfer Pump	1			
R97351	Gasket, Flywheel Housing	1			
R97352	Gasket, Oil Filler Inlet	1			
R97454	Gasket, Timing Gear Cover	1			
R97773	Gasket, Cover	1			
R98484	Gasket, Oil Cooler	1			

Rod Bolts

Part No.	Description	Qty.	Note
QR80033	Rod Bolt Long	8	For Con Rods Marked: R80032, R80034, R113612 (59mm Long)



Gaskets

Gaskets			
	Part No.	Description	Qty.
1	QRE38851	Head Set*	1
2	QRP341	Oil Pan Set**	1
3	QRP682	Conversion Set***	1

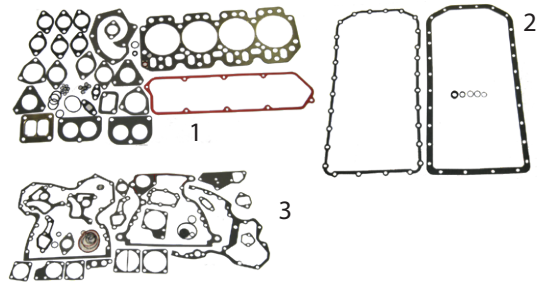

Valve Kit

Valve Kit 59240 Contains			
	Part No.	Description	Qty.
1	QR98062	Valve, Intake	4
2	QR90692	Valve, Exhaust	4
3	QR85687	Valve Seat, Exhaust	4
4	QR98063	Valve Seat, Intake	4
5	QRE60005	Rotator, Intake & Exhaust	8
6	QR26125	Spring, Valve, Intake & Exhaust	8
7	QR91889	Lock, Valve, Intake & Exhaust	16
8	QRE31617	Cap, Valve Stem	8



8a	58725	Cap Valve Stem
----	--------------	----------------

Ring Sets

	Part No.	Description
1	QRE66820	Ring Sets



Camshaft, Tappet & Oil Cooler

	Part No.	Description
1	QR82820	Camshaft
2	QT20073	Tappet (8)
3	QRE31929	Oil Cooler



4045D 4.5 Powertech®

350 Series 4.5 Litres 4 Cylinders

	Part No.	Description	96000 Standard Overhaul Kit	96010 .010" Kit
1	QRE505110	Cylinder Kit* Bore106.5	4	4
1A	QAR65507	O Ring Kit	4	4
2	QRE501455	Gasket Set*	1	1
3	QR115299	Balance Bush	6	6
4	QR119874	Cam Bush	1	1
5	QR123960	Rod Bush	4	4
6	QRE65168	Thrust Bearing STD	1	
7	QRE65908	Rod Bearing STD	4	
8	QRE65165	Main Bearing STD	4	
9	QRE65912	Thrust Bearing 10 Thou		1
10	QRE65909	Rod Bearing 10 Thou		4
11	QRE65911	Main Bearing 10 Thou		4

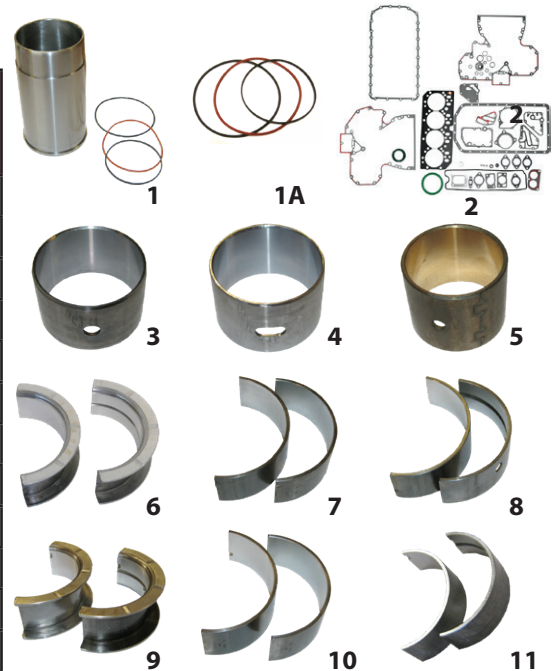

*Gasket Set

Gasket Set QRE501455 Contains		
R116515-B	Gasket, Cyl Head, 4.5 PT	1
RE516340	Seal, Crankshaft, Front	1
RE44574	SEAL,CRANKSHAFT,REAR	1
R92097-B	Gasket, Turbo Mount	1
R123226-B	Seal, Water Bypass Tube	2
R90658-B	Gasket, Exhaust Manifold	4
R123570-B	Gasket, Turbo Oil Drain	1
R54638-B	Gasket, Thermostat Cover, Dual	1
R123345-B	Gasket, Tstat Housing	1
R121416-B	Gasket, Water Pump To Head	1
R81275-B	Gasket, Air Inlet	2
R123575-B	O-Ring	4
R503891-B	Gasket, Turbo Oil Drain	1
R136516-B	Gasket, Timing Cover	1
R136515-B	Gasket, Timing Cover	1
R520131-B	Gasket, Timing Cover	1

R520132-B	Gasket, Timing Cover	1
A4827R-B	Washer, Special Aluminum	1
R123501-B	Gasket, Oil Cooler Housing	1
R502864-B	Gasket, Remote OF Adapter	1
R53108-B	Gasket, Starter to Block	1
R72328-B	O-Ring, Turbo Return/Water	4
R123273-B	O-Ring, Fuel Pump	1
R89944-B	O-Ring, Injector Pump Mount	1
R61105-B	O-Ring, Tube to Timing Cover	2
T122075-B	O-Ring	2
R500374-B	Gasket, Oil Filter Header	1
R123525-B	Gasket, Oil Filter Header	1
R501428-B	Gasket, Coolant Passage	1
R123417-B	Gasket, Water Pump	1
R502902-B	Packing, Oil Fill Cap	1
R136495-B	Gasket, Oil Fill Cover	3

Rod Bolts

Part No.	Description	Qty.	Note
QR114083	Rod Bolt	8	For Con Rods Marked: R123959 (64mm Long)
QR501124	Rod Bolt Long	8	For Con Rods Marked: R500000 (61mm Long)

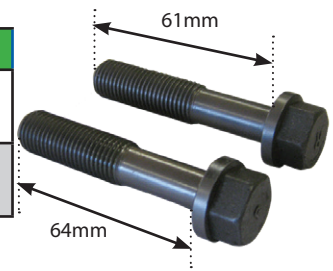

Gaskets

Gaskets			
	Part No.	Description	Qty.
1	QRE66082	Head Set	1
2	QRP793	Sump Set	1

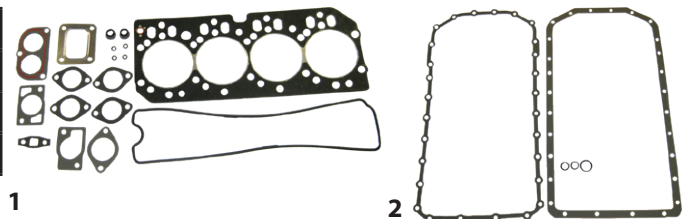

Valve Kit

Valve Kit 59240 Contains			
	Part No.	Description	Qty.
1	QR98062	Valve, Intake	4
2	QR90692	Valve, Exhaust	4
3	QR85687	Valve Seat, Exhaust	4
4	QR98063	Valve Seat, Intake	4
5	QRE60005	Rotator, Intake & Exhaust	8
6	QR26125	Spring, Valve, Intake & Exhaust	8
7	QR91889	Lock, Valve, Intake & Exhaust	16
8	QRE31617	Cap, Valve Stem	8



8a	58725	Cap Valve Stem
----	--------------	----------------

For Tractors with 4 Valve Cylinders

	Part No.	Description	Qty.
1	QR502370	Valve, Exhaust	8
2	QR502369	Valve, Inlet	8



Ring Sets & Balancer Shafts

	Part No.	Description
1	QRE66271	Ring Sets
2	QRE500448	Balancer Shaft Right
3	QRE500449	Balancer Shaft Left

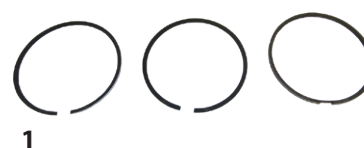

4045T 4.5 Powertech®

350 Series 4.5 Litres 4 Cylinders

	Part No.	Description	98000 Standard Overhaul Kit	98010 .010" Kit
1	QRE507920	Cylinder Kit* Bore 106.5	4	4
1A	QAR65507	O Ring Kit Liner Seals	1	1
2	QRE501455	Gasket Set	1	1
3	QR115299	Balance Bush	6	6
4	QR119874	Cam Bush	1	1
5	QR123960	Rod Bush	4	4
6	QRE65168	Thrust Bearing STD	1	
7	QRE65908	Rod Bearing STD	4	
8	QRE65165	Main Bearing STD	4	
9	QRE65912	Thrust Bearing 10 Thou		1
10	QRE65909	Rod Bearing 10 Thou		4
11	QRE65911	Main Bearing 10 Thou		4

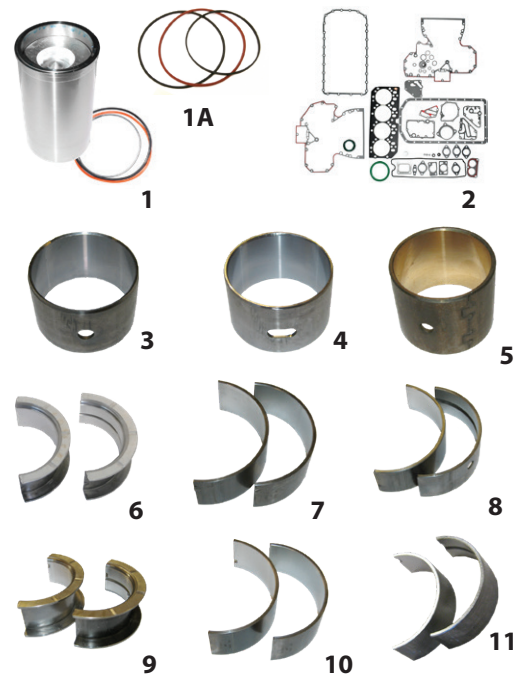

*Gasket Set

Gasket Set QRE501455 Contains		
R116515-B	Gasket, Cyl Head, 4.5 PT	1
RE516340	Seal, Crankshaft, Front	1
RE44574	SEAL, CRANKSHAFT, REAR	1
R92097-B	Gasket, Turbo Mount	1
R123226-B	Seal, Water Bypass Tube	2
R90658-B	Gasket, Exhaust Manifold	4
R123570-B	Gasket, Turbo Oil Drain	1
R54638-B	Gasket, Thermostat Cover, Dual	1
R123345-B	Gasket, Tstat Housing	1
R121416-B	Gasket, Water Pump To Head	1
R81275-B	Gasket, Air Inlet	2
R123575-B	O-Ring	4
R503891-B	Gasket, Turbo Oil Drain	1
R136516-B	Gasket, Timing Cover	1
R136515-B	Gasket, Timing Cover	1
R520131-B	Gasket, Timing Cover	1

R520132-B	Gasket, Timing Cover	1
A4827R-B	Washer, Special Aluminum	1
R123501-B	Gasket, Oil Cooler Housing	1
R502864-B	Gasket, Remote OF Adapter	1
R53108-B	Gasket, Starter to Block	1
R72328-B	O-Ring, Turbo Return/Water	4
R123273-B	O-Ring, Fuel Pump	1
R89944-B	O-Ring, Injector Pump Mount	1
R61105-B	O-Ring, Tube to Timing Cover	2
T122075-B	O-Ring	2
R500374-B	Gasket, Oil Filter Header	1
R123525-B	Gasket, Oil Filter Header	1
R501428-B	Gasket, Coolant Passage	1
R123417-B	Gasket, Water Pump	1
R502902-B	Packing, Oil Fill Cap	1
R136495-B	Gasket, Oil Fill Cover	3

Rod Bolts

Part No.	Description	Qty.	Note
QR114083	Rod Bolt	8	For Con Rods Marked: R123959 (64mm Long)
QR501124	Rod Bolt Long	8	For Con Rods Marked: R500000 (61mm Long)

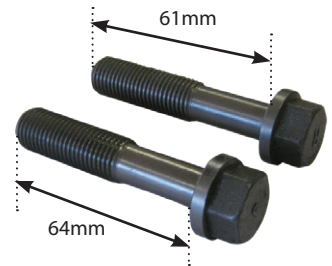

Gaskets

	Part No.	Description	Qty.
1	QRE66082	Head Set	1
2	QRP793	Sump Gasket Set	1

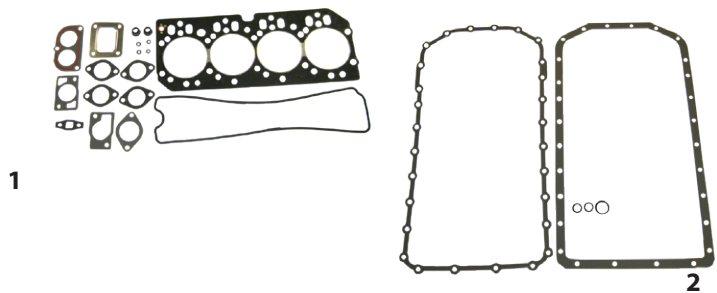

Valve Kit

Valve Kit 59235 Contains			
	Part No.	Description	Qty.
1	QR98062	Valve, Intake	4
2	QR90692	Valve, Exhaust	4
3	QR85687	Valve Seat, Exhaust	4
4	QR98063	Valve Seat, Intake	4
5	QRE60005	Rotator, Intake & Exhaust	8
6	QR26125	Spring, Valve, Intake & Exhaust	8
7	QR91889	Lock, Valve, Intake & Exhaust	16
8	QRE31617	Cap, Valve Stem	8



8a	58725	Cap Valve Stem
----	--------------	----------------

Ring Sets

	Part No.	Description
1	QRE507852	Ring Sets
2	QRE500448	Balancer Shaft Right
3	QRE500449	Balancer Shaft Left

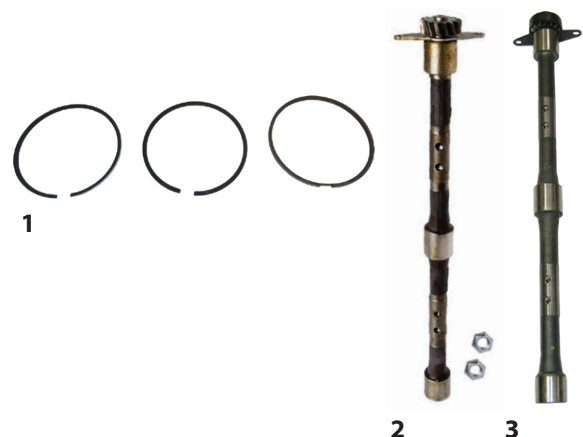

4045T Turbo Engine

300 Series 4.5 Litres 4 Cylinders

Engine Overhaul Kits

	Part No.	Description	94000 Standard Overhaul Kit	94010 .010" Kit	94020 .020" Kit
1	QRE53073	Cylinder Kit Bore=106.5	4	4	4
1A	QAR65507	O Ring Kit	4	4	4
2	QRE501568	Gasket Set*	1	1	1
3	QAR67942	Seal Front	1	1	1
4	QR78598	Thrust Washer for Flange-less Bearing	4	4	4
5	QR57160	Balance Bush	6	6	6
6	QR57451	Rod Bush	4	4	4
7	QRE44574	Seal Rear	1	1	1
8	QAR81786	Thrust Bearing STD	1		
9	QAR97517	Rod Bearing STD	4		
10	QRE27352	Main Bearing STD	4		
11	QAR81788	Thrust Bearing 10 Thou		1	
12	QAR97653	Rod Bearing 10 Thou		4	
13	QRE27353	Main Bearing 10 Thou		4	
14	QAR81789	Thrust Bearing 20 Thou			1
15	QAR97654	Rod Bearing 20 Thou			4
16	QRE27360	Main Bearing 20 Thou			4



*Gasket Set

Head Set QRE501568 Contains		
R97354-B	Gasket, Inj Pump Mount	1.
R105346-B	Gasket, Turbo Oil Outlet	1.
R97348-B	Gasket, Turbo Oil Inlet	1.
R89879-B	Gasket, Turbo Mount	1.
R56463-B	O-Ring, Vent Tube Outlet	1.
R54641-B	Gasket, Thermostat to Cyl Head	1.
R54638-B	Gasket, Thermostat Cover, Dual	1.
R79551-B	Gasket, Oil Cooler Cover	1.
R77052-B	O-Ring	2.
R61871-B	O-Ring	1.
R56815-B	O-Ring, Oil Cooler to Cooler	1.
R56814-B	O-Ring, Oil Cooler to Housing	1.
R56193-B	O-Ring, Oil Cooler, Outer	1.
R56192-B	O-Ring, Oil Cooler, Inner	1.
U13639-B	O-Ring, Coolant Heater Plug	1.
R98834-B	Gasket, Oil Cooler to Cyl	1.
R98489-B	Gasket, Oil Cooler to Cyl	1.
R98488-B	Gasket, Oil Filter Adapter	1.
R98487-B	Gasket, Oil Cooler, Lower	1.
R98486-B	Gasket, Oil Cooler	2.
R98485-B	Gasket, Oil Cooler, Lower	1.
R98484-B	Gasket, Oil Cooler	1.

A4730R-B	O-Ring, Oil Pump Intake	1.
R48000	Seal, Pencil Injector	4.
R90658	Gasket, Exhaust Manifold	4.
R87627	O-Ring, Valve Stem	8.
R81275	Gasket, Air Inlet	1.
R60746	Seal, Pencil Injector	4.
T20219	Gasket, Thermostat Housing	1.
T20215	Gasket, Thermostat Cover	1.
R56461	O-Ring, Thermostat/Water Tube	1.
R97773	Gasket, Cover	1.
T20328	Gasket, Oil Filler Cap	1.
T20273	Gasket, Timing Gear Cover	1.
R97454	Gasket, Timing Gear Cover	1.
NT13213	Washer, Oil Drain Plug	1.
R97351	Gasket, Flywheel Housing	1.
R90648	Gasket, Block to End Plate	1.
R116025	Gasket, Water Pump Mount	1.
R70956	Packing, Oil Cooler	1.
R74354	O-Ring	1.
R75892	O-Ring, Oil Supply Tube	1.
R97350	Gasket, Fuel Transfer Pump	1.
R97352	Gasket, Oil Filler Inlet	1.
R73521-B	Gasket, Rocker Cover, 4 Cyl	1.

R97342-B	Gasket, Oil Pan, 4 Cyl,	1.
R79563-B	Sleeve, Rubber	1.
R77052-B	O-Ring	2.
R75892-B	O-Ring, Oil Supply Tube	1.
R74354-B	O-Ring	1.
R132256	Gasket, Oil Filler Housing	1.
R26286	O-Ring, Fuel Line	1.
R79563	Sleeve, Rubber	1.
R61871	O-Ring	1.
R56461	O-Ring, Thermostat/Water Tube	1.
T20304	O-Ring	1.
R125863-B	Gasket, Cyl Head, 4 Cyl,	1.

Rod Bolts

Part No.	Description	Qty.
QR74195	Rod Bolt 4045T 6068T 300 Series (64mm Long)	8



Gaskets

Gaskets			
	Part No.	Description	Qty.
1	QRE38851	Head Set	1
2	QRP341	Oil Pan Set	1

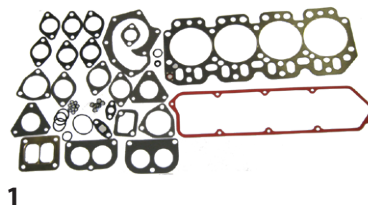

1

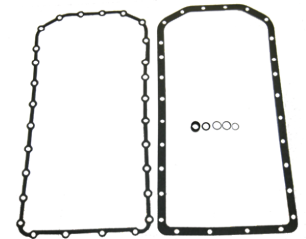

2

Valve Kit

Valve Kit 59236 Contains			
	Part No.	Description	Qty.
1	QR98062	Valve, Intake	4
2	QR90692	Valve, Exhaust	4
3	QR85687	Valve Seat, Exhaust	4
4	QR98063	Valve Seat, Intake	4
5	QRE60005	Rotator, Intake & Exhaust	8
6	QR26125	Spring, Valve, Intake & Exhaust	8
7	QR91889	Lock, Valve, Intake & Exhaust	16
8	QRE31617	Cap, Valve Stem	8



8a	58725	Cap Valve Stem
----	--------------	----------------

Ring Sets, Con Rod

	Part No.	Description
1	QRE66820	Ring Sets
2	QAR69710	Balancer Shaft Right
3	QAR69711	Balancer Shaft Left



1

3

Camshaft, Tappet

	Part No.	Description
1	QR82820	Camshaft
2	QT20073	Tappet (8)



2

4045T Turbo High Horsepower 4.5T Powertech®

350 Series 4.5 Litres 4 Cylinders

	Part No.	Description	99500 Standard Overhaul Kit	99800 Standard Tier II Overhaul Kit	99510 .010" Kit
1	QRE507850	Cylinder Kit 106.5 Bore	4		4
1	QRE516227	Cylinder Kit Tier II		4	
1A	QAR65507	O Ring Kit	4	4	4
2	QRE501455	Gasket Set*	1	1	1
3	QR115299	Balance Bush	6	6	6
4	QR119874	Cam Bush	1	1	1
5	QR114082	Rod Bush	4	4	4
6	QRE65168	Thrust Bearing STD	1	1	
7	QRE65908	Rod Bearing STD	4	4	
8	QRE65165	Main Bearing STD	4	4	
9	QRE65912	Thrust Bearing 10 Thou			1
10	QRE65909	Rod Bearing 10 Thou			4
11	QRE65911	Main Bearing 10 Thou			4
12	QRE519115	Cap Valve Stem			



*Gasket Set

Gasket Set QRE501455 Contains		
R116515-B	Gasket, Cyl Head, 4.5 PT	1
RE516340	Seal, Crankshaft, Front	1
RE44574	SEAL, CRANKSHAFT, REAR	1
R92097-B	Gasket, Turbo Mount	1
R123226-B	Seal, Water Bypass Tube	2
R90658-B	Gasket, Exhaust Manifold	4
R123570-B	Gasket, Turbo Oil Drain	1
R54638-B	Gasket, Thermostat Cover, Dual	1
R123345-B	Gasket, Tstat Housing	1
R121416-B	Gasket, Water Pump To Head	1
R81275-B	Gasket, Air Inlet	2
R123575-B	O-Ring	4
R503891-B	Gasket, Turbo Oil Drain	1
R136516-B	Gasket, Timing Cover	1
R136515-B	Gasket, Timing Cover	1
R520131-B	Gasket, Timing Cover	1

R520132-B	Gasket, Timing Cover	1
A4827R-B	Washer, Special Aluminum	1
R123501-B	Gasket, Oil Cooler Housing	1
R502864-B	Gasket, Remote OF Adapter	1
R53108-B	Gasket, Starter to Block	1
R72328-B	O-Ring, Turbo Return/Water	4
R123273-B	O-Ring, Fuel Pump	1
R89944-B	O-Ring, Injector Pump Mount	1
R61105-B	O-Ring, Tube to Timing Cover	2
T122075-B	O-Ring	2
R500374-B	Gasket, Oil Filter Header	1
R123525-B	Gasket, Oil Filter Header	1
R501428-B	Gasket, Coolant Passage	1
R123417-B	Gasket, Water Pump	1
R502902-B	Packing, Oil Fill Cap	1
R136495-B	Gasket, Oil Fill Cover	3

Rod Bolts

Part No.	Description	Qty.	Note
QR114083	Rod Bolt	8	For Con Rods Marked: R123959 (64mm Long)
QR501124	Rod Bolt Long	8	For Con Rods Marked: R500000 (61mm Long)

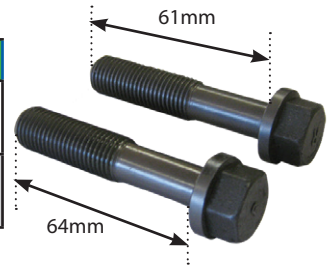

Gaskets

	Part No.	Description	Qty.
1	QRE66082	Head Set	1
2	QRP793	Sump Gasket Set	1
3	QNR116515	Head Gasket	1

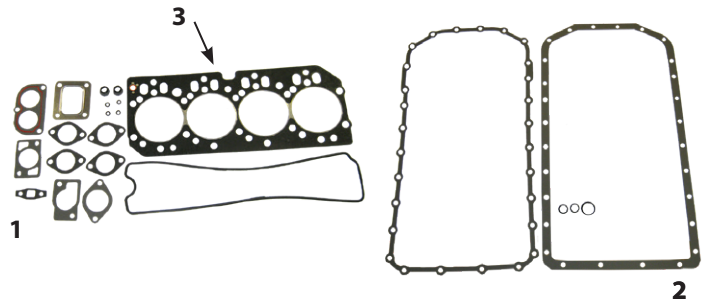

Valve Kit

Valve Kit 59240 Contains			
	Part No.	Description	Qty.
1	QR98062	Valve, Intake	4
2	QR90692	Valve, Exhaust	4
3	QR85687	Valve Seat, Exhaust	4
4	QR98063	Valve Seat, Intake	4
5	QRE60005	Rotator, Intake & Exhaust	8
6	QR26125	Spring, Valve, Intake & Exhaust	8
7	QR91889	Lock, Valve, Intake & Exhaust	16
8	QRE31617	Cap, Valve Stem	8



8a	58725	Cap Valve Stem
----	-------	----------------

For Tractors with 4 Valve Cylinders

	Part No.	Description	Qty.
1	QR502370	Valve, Exhaust	8
2	QR502369	Valve, Inlet	8



Ring Sets

	Part No.	Description
1	QRE507852	Ring Sets
2	QRE500448	Balancer Shaft Right
3	QRE500449	Balancer Shaft Left



4045 4 Cylinder 16 Valve Tier 2 & Tier 3 Engines

Part No.	Description	OE No
1	QRE524450 Cylinder Kit TIER 3	
2	QRE516227 Cylinder Kit TIER 2	
3	QRE532842 Head Gasket Set TIER 3	
4	QRE526670 Head Gasket Set TIER 2	
5	QRE531221 Valve Inlet	
6	QR502370 Valve Exhaust	
7	59568 Valve Seal	
8	59567 Seat Exhaust Valve	
9	59570 Seat Inlet Valve	



1



2

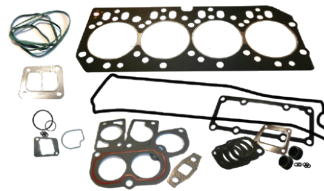

3

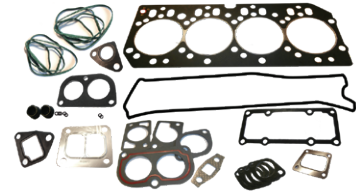

4



5

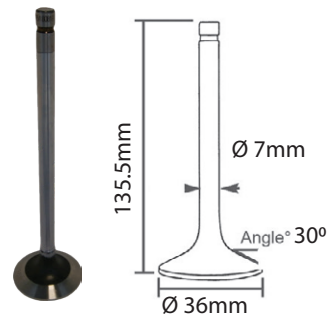

6



7



8

9



www.qtponline.com

www.qtponline.de

www.qtponline.fr

www.qtponline.es

> Find Parts

Find what you need quickly & easily

> Order Online 24/7

Shop online 24/7 with our web shop. Get prices and check availability on over 16,000 tractor spares

> New Products

New products & special offers

> Account Information

See previous orders, statements and stock information

Distributors of:



4-239D Engine

300 Series 239 inches 4 Cylinders

Engine Overhaul Kits

	Part No.	Description	92000 Standard Overhaul Kit	92010 .010" Kit	92020 .020" Kit	Bore
1	QRE30250	Cylinder Kit*	4	4	4	106.5
1A	QAR65507	O Ring Kit	4	4	4	
2	QRE501579	Gasket Set	1	1	1	
3	QAR67942	Seal Front	1	1	1	
4	QR78598	Thrust Washer for Flange-less Bearing	4	4	4	
5	QR57160	Balance Bush	6	6	6	
6	QR55647	Rod Bush	4	4	4	
7	QRE44574	Seal Rear	1	1	1	
8	QAR81786	Thrust Bearing STD	1			
9	QRE27348	Rod Bearing STD	4			
10	QRE27352	Main Bearing STD	4			
11	QAR81788	Thrust Bearing 10 Thou		1		
12	QRE27349	Rod Bearing 10 Thou		4		
13	QRE27353	Main Bearing 10 Thou		4		
14	QAR81789	Thrust Bearing 20 Thou			1	
15	QRE27358	Rod Bearing 20 Thou			4	
16	QRE27360	Main Bearing 20 Thou			4	

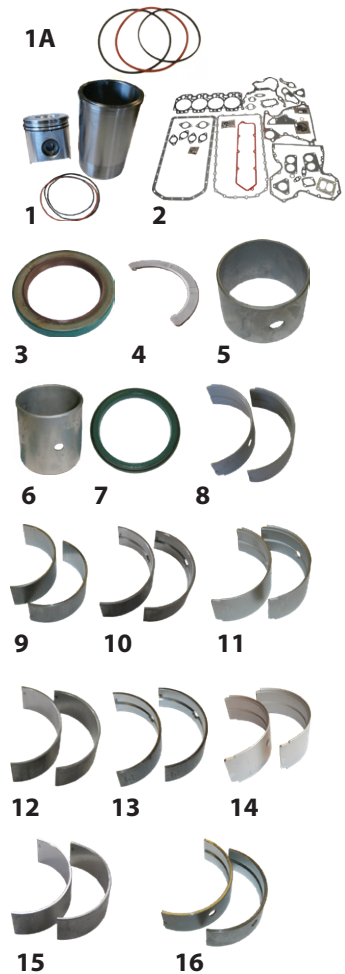

*Head Set QRE38851 Contains		
R73521-B	Gasket, Rocker Cover, 4 Cyl	1
R97354-B	Gasket, Inj Pump Mount	1
R105346-B	Gasket, Turbo Oil Outlet	1
R97348-B	Gasket, Turbo Oil Inlet	1
R89879-B	Gasket, Turbo Mount	1
R56463-B	O-Ring, Vent Tube Outlet	1
R54641-B	Gasket, Thermostat to Cyl Head	1
R54638-B	Gasket, Thermostat Cover, Dual	1
R48000	Seal, Pencil Injector	4
R90658	Gasket, Exhaust Manifold	4
R87627	O-Ring, Valve Stem	8
R81275	Gasket, Air Inlet	1
R60746	Seal, Pencil Injector	4
T20219	Gasket, Thermostat Housing	1
PM-771	Bag, 6X8 Plain, Sharp	1
NT20215	Gasket, Thermostat Cover	1
R125863-B	Gasket, Cyl Head, 4 Cyl,	1
**Oil Pan Set QRP341 Contains		
R74354	O-Ring	1
R75892	O-Ring, Oil Supply Tube	1
R77052	O-Ring	2
R79563	Sleeve, Rubber	1
R97342	Gasket, Oil Pan, 4 Cyl,	1

***Conversion Set QRP682 Contains		
A4730R	O-Ring, Oil Pump Intake	1
R116025	Gasket, Water Pump Mount	1
R495R	O-Ring, Ventilator Tube	1
R52811	O-Ring, Inlet, Outlet	1
R56192	O-Ring, Oil Cooler, Inner	1
R56193	O-Ring, Oil Cooler, Outer	1
R56461	O-Ring, Thermostat/Water Tube	1
R56814	O-Ring, Oil Cooler to Housing	1
R56815	O-Ring, Oil Cooler to Cooler	1
R61871	O-Ring	1
R70956	Packing, Oil Cooler	1
R74354	O-Ring	1
R75892	O-Ring, Oil Supply Tube	1
R77052	O-Ring	2
R79551	Gasket, Oil Cooler Cover	1
R90648	Gasket, Block to End Plate	1
R97346	Gasket, Water Line	1
R97350	Gasket, Fuel Transfer Pump	1
R97351	Gasket, Flywheel Housing	1
R97352	Gasket, Oil Filler Inlet	1
R97454	Gasket, Timing Gear Cover	1
R97773	Gasket, Cover	1
R98484	Gasket, Oil Cooler	1
R98485	Gasket, Oil Cooler, Lower	1
R98485	Gasket, Oil Cooler, Lower	1
R98486	Gasket, Oil Cooler	2
R98487	Gasket, Oil Cooler, Lower	1
R98488	Gasket, Oil Filter Adapter	1
R98489	Gasket, Oil Cooler to Cyl	1
R98834	Gasket, Oil Cooler to Cyl	1
T13213	Washer, Oil Drain Plug	1
T20273	Gasket, Timing Gear Cover	1
T20328	Gasket, Oil Filler Cap	1
T23132	Gasket, Water Inlet	1
U13639	O-Ring, Coolant Heater Plug	1

Rod Bolts

Part No.	Description	Qty.	Note
QR74194	Rod Bolt	12	For Con Rods Marked: R51727, R58979 (54mm Long)
QR80033	Rod Bolt Long	12	For Con Rods Marked: R80032, R80034, R113612 (59mm Long)

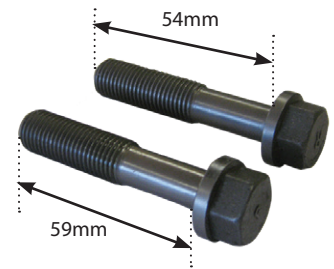

Gaskets

Gaskets			
	Part No.	Description	Qty.
1	QRE38851*	Head Set	1
2	QRP341**	Oil Pan Set	1
3	QRP682***	Conversion Set	1

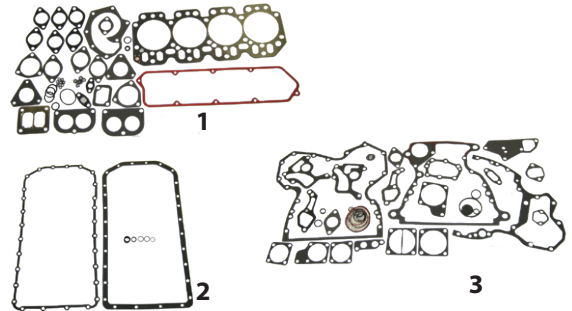

Valve Kit

Valve Kit 59237 Contains			
	Part No.	Description	Qty.
1	QR79623	Valve, Intake	4
2	QR79624	Valve, Exhaust	4
3	QR51734	Valve Seat, Exhaust	4
4	QRP223	Valve Seat, Intake	4
5	QR41412	Retainer, Valve Spring, Intake & Exhaust	8
6	QRE11410	Rotator, Intake & Exhaust	8
7	QR26125	Spring, Valve, Intake & Exhaust	8
8	QT20077	Lock, Valve, Intake & Exhaust	16
9	QT20129	Cap, Valve Stem	8
10	QR87627	O-Ring, Valve Stem	8



Ring Sets, Con Rods & Balancer Shafts

	Part No.	Description
1	QRE66820	Ring Sets
3	QAR61351	Balancer Shaft Right
4	QAR61352	Balancer Shaft Left



Camshaft, Tappet & Oil Cooler

	Part No.	Description
1	QR82820	Camshaft
2	QT20073	Tappet (8)
3	QRE31929	Oil Cooler



4-239T Turbo Engine

300 Series 239 inches 4 Cylinders

Engine Overhaul Kits

	Part No.	Description	91500 Standard	91510 .010"	91520 .020"
1	QRE33115	Cylinder Kit	4	4	4
1A	QAR65507	O Ring Kit	4	4	4
2	QRE501579	Gasket Set* Contains: Head Set QRE38851 Oil Pan Set QRP341 Conversion Set QRP682	1	1	1
3	QAR67942	Seal Front	1	1	1
4	QR78598	Thrust Washer for Flange-less Bearing	4	4	4
5	QR57160	Balance Bush	6	6	6
6	QR57451	Rod Bush	4	4	4
7	QRE44574	Seal Rear	1	1	1
8	QAR81786	Thrust Bearing STD	1		
	QAR81788	Thrust Bearing 10 Thou		1	
	QAR81789	Thrust Bearing 20 Thou			1
9	QRE27348	Rod Bearing STD	4		
	QRE27349	Rod Bearing 10 Thou		1	
	QRE27358	Rod Bearing 20 Thou			1
10	QRE27352	Main Bearing STD	4		
	QRE27353	Main Bearing 10 Thou		1	
	QRE27360	Main Bearing 20 Thou			1

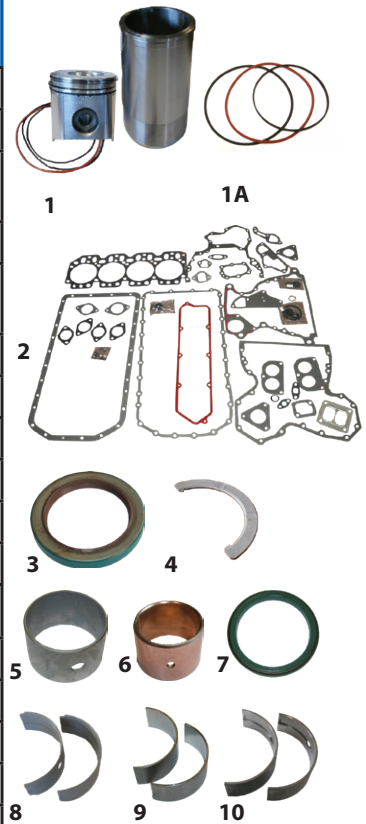

*Gasket Set

Head Set QRE38851 Contains			Conversion Set QRP682 Contains					
R73521-B	Gasket, Rocker Cover, 4 Cyl	1	A4730R	O-Ring, Oil Pump Intake	1	R98485	Gasket, Oil Cooler, Lower	1
R97354-B	Gasket, Inj Pump Mount	1	R116025	Gasket, Water Pump Mount	1	R98486	Gasket, Oil Cooler	2
R105346-B	Gasket, Turbo Oil Outlet	1	R495R	O-Ring, Ventilator Tube	1	R98487	Gasket, Oil Cooler, Lower	1
R97348-B	Gasket, Turbo Oil Inlet	1	R52811	O-Ring, Inlet, Outlet	1	R98488	Gasket, Oil Filter Adapter	1
R89879-B	Gasket, Turbo Mount	1	R56192	O-Ring, Oil Cooler, Inner	1	R98489	Gasket, Oil Cooler to Cyl	1
R56463-B	O-Ring, Vent Tube Outlet	1	R56193	O-Ring, Oil Cooler, Outer	1	R98834	Gasket, Oil Cooler to Cyl	1
R54641-B	Gasket, Thermostat to Cyl Head	1	R56461	O-Ring, Thermostat/Water Tube	1	T13213	Washer, Oil Drain Plug	1
R54638-B	Gasket, Thermostat Cover, Dual	1	R56814	O-Ring, Oil Cooler to Housing	1	T20273	Gasket, Timing Gear Cover	1
R48000	Seal, Pencil Injector	4	R56815	O-Ring, Oil Cooler to Cooler	1	T20328	Gasket, Oil Filler Cap	1
R90658	Gasket, Exhaust Manifold	4	R61871	O-Ring	1	T23132	Gasket, Water Inlet	1
R87627	O-Ring, Valve Stem	8	R70956	Packing, Oil Cooler	1	U13639	O-Ring, Coolant Heater Plug	1
R81275	Gasket, Air Inlet	1	R74354	O-Ring	1			
R60746	Seal, Pencil Injector	4	R75892	O-Ring, Oil Supply Tube	1			
T20219	Gasket, Thermostat Housing	1	R77052	O-Ring	2			
PM-771	Bag, 6X8 Plain, Sharp	1	R79551	Gasket, Oil Cooler Cover	1			
NT20215	Gasket, Thermostat Cover	1	R90648	Gasket, Block to End Plate	1			
R125863-B	Gasket, Cyl Head, 4 Cyl,	1	R97346	Gasket, Water Line	1			
Oil Pan Set QRP341 Contains			R97350	Gasket, Fuel Transfer Pump	1			
R74354	O-Ring	1	R97351	Gasket, Flywheel Housing	1			
R75892	O-Ring, Oil Supply Tube	1	R97352	Gasket, Oil Filler Inlet	1			
R77052	O-Ring	2	R97454	Gasket, Timing Gear Cover	1			
R79563	Sleeve, Rubber	1	R97773	Gasket, Cover	1			
R97342	Gasket, Oil Pan, 4 Cyl,	1	R98484	Gasket, Oil Cooler	1			

Rod Bolts

Part No.	Description	Qty.	Note
QR74194	Rod Bolt	12	For Con Rods Marked: R51727, R58979 (54mm Long)
QR80033	Rod Bolt Long	12	For Con Rods Marked: R80032, R80034, R113612 (59mm Long)

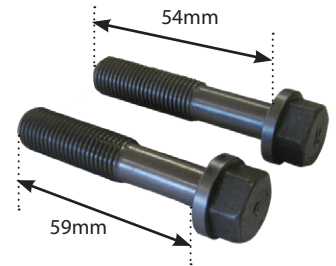

Gaskets

	Part No.	Description	Qty.
1	QRE38851	Head Set	1
2	QRP341	Oil Pan Set	1
3	QRP682	Conversion Set	1
4	QRP341+ QRP682	Sump Set	1

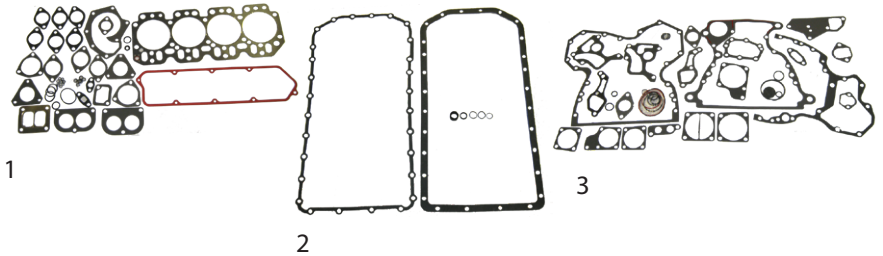

Valve Kit

Valve Kit 59239 Contains			
	Part No.	Description	Qty.
1	QR83071	Valve, Intake	4
2	QR79624	Valve, Exhaust	4
3	QR51734	Valve Seal, Exhaust	4
4	QR73064	Valve Seal, Intake	4
5	QR41412	Retainer, Valve Spring, Intake & Exhaust	8
6	QRE11410	Rotator, Intake & Exhaust	8
7	QR26125	Spring, Valve, Intake & Exhaust	8
8	QT20077	Lock, Valve, Intake & Exhaust	16
9	QT20129	Cap, Valve Stem	8
10	QR87627	O-Ring, Valve Stem	8



Ring Sets, Con Rods & Balancer Shafts

	Part No.	Description
1	QRE66820	Ring Sets
3	QAR69710	Balancer Shaft Right (746, 398 ->)
4	QAR69711	Balancer Shaft Left (746, 398 ->)
5	QAR61351	Balancer Shaft Right (->746, 397)
6	QAR61352	Balancer Shaft Left (->746, 397)



Camshaft, Tappet & Oil Cooler

	Part No.	Description
1	QR82820	Camshaft
2	QT20073	Tappet (8)
3	QRE31929	Oil Cooler



6-359D Engine

300 Series 359 inches 6 Cylinders

Engine Overhaul Kits

	Part No.	Description	93000 Standard Overhaul Kit	93010 .010" Kit	93020 .020" Kit	Bore
1	QRE30250	Cylinder Kit	6	6	6	106.5
1A	QAR65507	O Ring Kit	6	6	6	
2	QRE501580	Gasket Set	1	1	1	
3	QAR67942	Seal Front	1	1	1	
4	QR78598	Thrust Washer for Flange-less Bearing	4	4	4	
5	QR119874	Cam Bush	1	1	1	
6	QR55647	Rod Bush	6	6	6	
7	QRE44574	Seal Rear	1	1	1	
8	QAR81786	Thrust Bearing STD	1			
9	QRE27348	Rod Bearing STD	6			
10	QRE27352	Main Bearing STD	6			
11	QAR81788	Thrust Bearing 10 Thou		1		
12	QRE27349	Rod Bearing 10 Thou		6		
13	QRE27353	Main Bearing 10 Thou		4		
14	QAR81789	Thrust Bearing 20 Thou			1	
15	QRE27358	Rod Bearing 20 Thou			6	
16	QRE27360	Main Bearing 20 Thou			4	

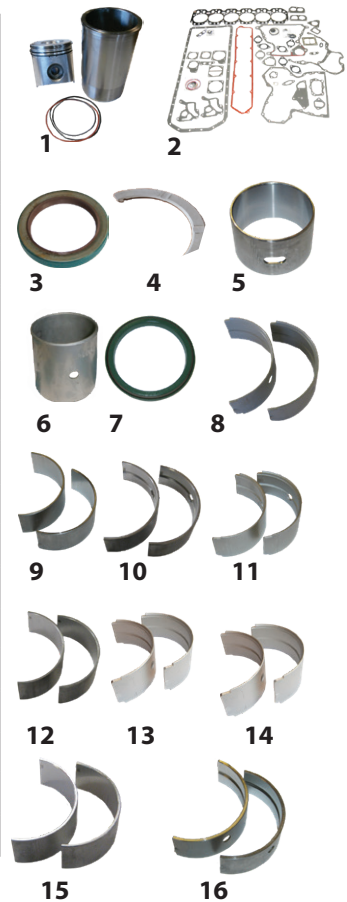

*Head Set QRE38852 Contains		
R114157-B	Gasket, Cyl Head, 6 Cyl,	1
R75728-B	Gasket, Rocker Cover, 6 Cyl	1
T24932	Gasket, Thermostat Cover	1
T23002	Gasket, Water Manifold Outlet	3
R60746	Seal, Pencil Injector	6
R56905	O-Ring, Air Intake	1
R81275	Gasket, Air Inlet	2
R87627	O-Ring, Valve Stem	12
R90658	Gasket, Exhaust Manifold	6
R48000	Seal, Pencil Injector	6
R97354-B	Gasket, Inj Pump Mount	1
R105346-B	Gasket, Turbo Oil Outlet	1
R97348-B	Gasket, Turbo Oil Inlet	1
R89879-B	Gasket, Turbo Mount	1
R56463-B	O-Ring, Vent Tube Outlet	1
R54641-B	Gasket, Thermostat to Cyl Head	1
R54638-B	Gasket, Thermostat Cover, Dual	

**Conversion Set QRP682 Contains		
A4730R	O-Ring, Oil Pump Intake	1
R116025	Gasket, Water Pump Mount	1
R495R	O-Ring, Ventilator Tube	1
R52811	O-Ring, Inlet, Outlet	1
R56192	O-Ring, Oil Cooler, Inner	1
R56193	O-Ring, Oil Cooler, Outer	1
R56461	O-Ring, Thermostat/Water Tube	1
R56814	O-Ring, Oil Cooler to Housing	1
R56815	O-Ring, Oil Cooler to Cooler	1
R61871	O-Ring	1
R70956	Packing, Oil Cooler	1
R74354	O-Ring	1
R75892	O-Ring, Oil Supply Tube	1
R77052	O-Ring	2
R79551	Gasket, Oil Cooler Cover	1
R90648	Gasket, Block to End Plate	1
R97346	Gasket, Water Line	1
R97350	Gasket, Fuel Transfer Pump	1
R97351	Gasket, Flywheel Housing	1
R97352	Gasket, Oil Filler Inlet	1
R97454	Gasket, Timing Gear Cover	1
R97773	Gasket, Cover	1
R98484	Gasket, Oil Cooler	1

R98485	Gasket, Oil Cooler, Lower	1
R98485	Gasket, Oil Cooler, Lower	1
R98486	Gasket, Oil Cooler	2
R98487	Gasket, Oil Cooler, Lower	1
R98488	Gasket, Oil Filter Adapter	1
R98489	Gasket, Oil Cooler to Cyl	1
R98834	Gasket, Oil Cooler to Cyl	1
T13213	Washer, Oil Drain Plug	1
T20273	Gasket, Timing Gear Cover	1
T20328	Gasket, Oil Filler Cap	1
T23132	Gasket, Water Inlet	1
U13639	O-Ring, Coolant Heater Plug	1

Oil Pan Set QRP343

Rod Bolts

Part No.	Description	Qty.	Note
QR74194	Rod Bolt	12	For Con Rods Marked: R51727, R58979 (54mm Long)
QR80033	Rod Bolt Long	12	For Con Rods Marked: R80032, R80034, R113612 (59mm Long)

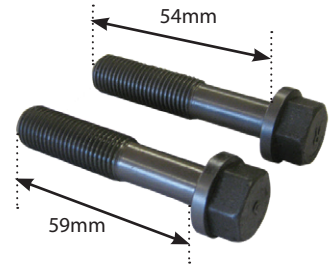

Gaskets

Gaskets			
	Part No.	Description	Qty.
1	QRE38852*	Head Set	1
2	QRP343	Oil Pan Set	1
3	QRP682**	Conversion Set	1

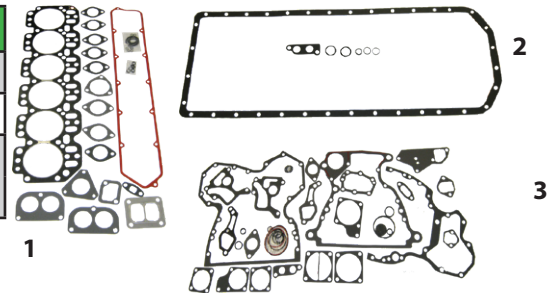

Valve Kit

Valve Kit 59236 Contains			
	Part No.	Description	Qty.
1	QR79623	Valve, Intake	6
2	QR79624	Valve, Exhaust	6
3	QR51734	Valve Seat, Exhaust	6
4	QRP223	Valve Seat, Intake	6
5	QR41412	Retainer, Valve Spring, Intake & Exhaust	12
6	QRE11410	Rotator, Intake & Exhaust	12
7	QR26125	Spring, Valve, Intake & Exhaust	12
8	QT20077	Lock, Valve, Intake & Exhaust	24
9	QT20129	Cap, Valve Stem	12
10	QR87627	O-Ring, Valve Stem	12



Ring Sets

	Part No.	Description
1	QRE66820	Ring Sets



Camshaft, Tappet & Oil Cooler

	Part No.	Description
1	QR82821	Camshaft
2	QT20073	Tappet (12)
3	QRE31929	Oil Cooler

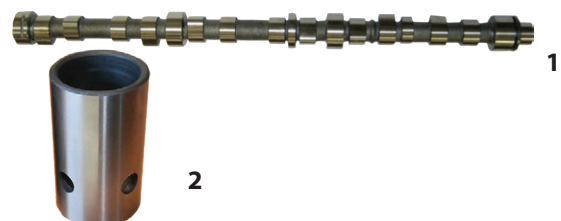

6059D Engine Type

300 Series 5.9 Litres 6 Cylinders

RELIANCE

	Part No.	Description	10000 Standard Overhaul Kit	10010 .010" Kit	10020 .020" Kit	Bore
1	QRE30250	Cylinder Kit	6	6	6	106.5
1A	QAR65507	O Ring Kit	6	6	6	
2	QRE501580	Gasket Set*	1	1	1	
3	QAR67942	Seal Front	1	1	1	
4	QAR81786	Thrust Bearing Pair	1			
5	QAR81788	Thrust Bearing 10 Thou		1		
6	QAR81789	Thrust Bearing 20 Thou			1	
7	QR78598	Thrust Washer for Flangeless Bearing	4	4	4	
8	QR55647	Rod Bush	6	6	6	
9	QR80033	Rod Bolt LONG	12	12	12	
10	QRE44574	Seal Rear	1	1	1	
11	QRE27348	Rod Bearing STD	6			
12	QRE27349	Rod Bearing 10 Thou		6		
13	QRE27358	Rod Bearing 20 Thou			6	
14	QRE27352	Main Bearing STD	6			
15	QRE27353	Main Bearing 10 Thou		6		
16	QRE27360	Main Bearing 20 Thou			6	

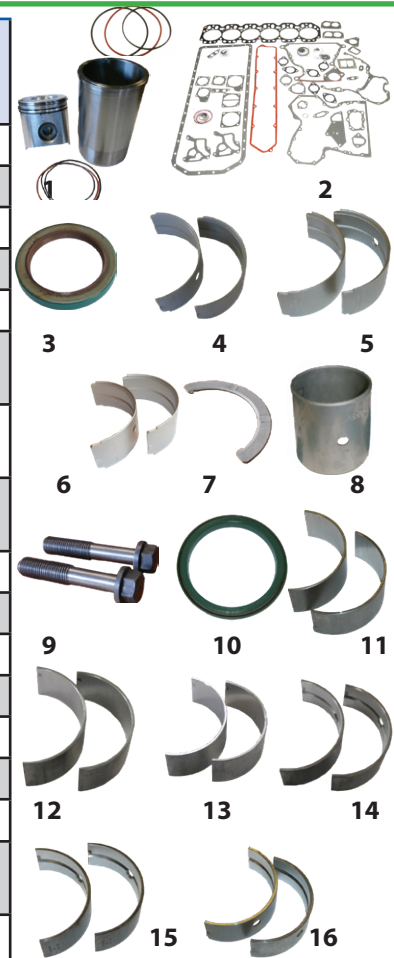

*Gasket Set

Head Set QRE501580 Contains		
R114157-B	Gasket, Cyl Head, 6 Cyl,	1
T24932	Gasket, Thermostat Cover	1
NT23002	Gasket, Water Manifold Outlet	3
R60746	Seal, Pencil Injector	6
R56905	O-Ring, Air Intake	1
R81275	Gasket, Air Inlet	2
R87627	O-Ring, Valve Stem	12
R90658	Gasket, Exhaust Manifold	6
NR48000	Seal, Pencil Injector	6
R97354-B	Gasket, Inj Pump Mount	1
R105346-B	Gasket, Turbo Oil Outlet	1
R97348-B	Gasket, Turbo Oil Inlet	1
R89879-B	Gasket, Turbo Mount	1
R56463-B	O-Ring, Vent Tube Outlet	1
R54641-B	Gasket, Thermostat to Cyl Head	1
R54638-B	Gasket, Thermostat Cover, Dual	1
R56461	O-Ring, Thermostat/Water Tube	1
R97773	Gasket, Cover	1
T20328	Gasket, Oil Filler Cap	1
T20273	Gasket, Timing Gear Cover	1
R97454	Gasket, Timing Gear Cover	1
T13213	Washer, Oil Drain Plug	1
R97351	Gasket, Flywheel Housing	1

R90648	Gasket, Block to End Plate	1
R116025	Gasket, Water Pump Mount	1
R70956	Packing, Oil Cooler	1
R74354	O-Ring	1
R75892	O-Ring, Oil Supply Tube	1
R97350	Gasket, Fuel Transfer Pump	1
R97352	Gasket, Oil Filler Inlet	1
R75728-B	Gasket, Rocker Cover, 6 Cyl	1
R79551-B	Gasket, Oil Cooler Cover	1
R77052-B	O-Ring	2
R61871-B	O-Ring	1
R56815-B	O-Ring, Oil Cooler to Cooler	1
R56814-B	O-Ring, Oil Cooler to Housing	1
R56193-B	O-Ring, Oil Cooler, Outer	1
R56192-B	O-Ring, Oil Cooler, Inner	1
U13639-B	O-Ring, Coolant Heater Plug	1
R98834-B	Gasket, Oil Cooler to Cyl	1
R98489-B	Gasket, Oil Cooler to Cyl	1
R98488-B	Gasket, Oil Filter Adapter	1
R98487-B	Gasket, Oil Cooler, Lower	1
R98486-B	Gasket, Oil Cooler	2
R98485-B	Gasket, Oil Cooler, Lower	1
R98484-B	Gasket, Oil Cooler	1

NR90648	Gasket, Block to End Plate	1
A4730R-B	O-Ring, Oil Pump Intake	1
R26286-B	O-Ring, Fuel Line	1
R97354-B	Gasket, Inj Pump Mount	1
R61871-B	O-Ring	1
R56461-B	O-Ring, Thermostat/Water Tube	1
T23132-B	Gasket, Water Inlet	1
R116025-B	Gasket, Water Pump Mount	1
T20304-B	O-Ring	1
R98488	Gasket, Oil Filter Adapter	1
R77052	O-Ring	2
R74354	O-Ring	1
R61871	O-Ring	2
R97344	Subs to RP343	1

6059T Engine Type

300 Series 5.9 Litres 6 Cylinders

RELIANCE

	Part No.	Description	10030 Standard Overhaul Kit	10040 .010" Kit	10050 .020" Kit	Bore
1	QRE33115	Cylinder Kit	6	6	6	106.5
1A	QAR65507	O Ring Kit	6	6	6	
2	QRE501580	Gasket Set*	1	1	1	
3	QAR67942	Seal Front	1	1	1	
4	QAR81786	Thrust Bearing Pair	1			
5	QAR81788	Thrust Bearing 10 Thou		1		
6	QAR81789	Thrust Bearing 20 Thou			1	
7	QR78598	Thrust Washer for Flangeless Bearing	4	4	4	
8	QR57451	Rod Bush	6	6	6	
9	QR80033	Rod Bolt LONG	12	12	12	
10	QRE44574	Seal Rear	1	1	1	
11	QRE27348	Rod Bearing STD	6			
12	QRE27349	Rod Bearing 10 Thou		6		
13	QRE27358	Rod Bearing 20 Thou			6	
14	QRE27352	Main Bearing STD	6			
15	QRE27353	Main Bearing 10 Thou		6		
16	QRE27360	Main Bearing 20 Thou			6	

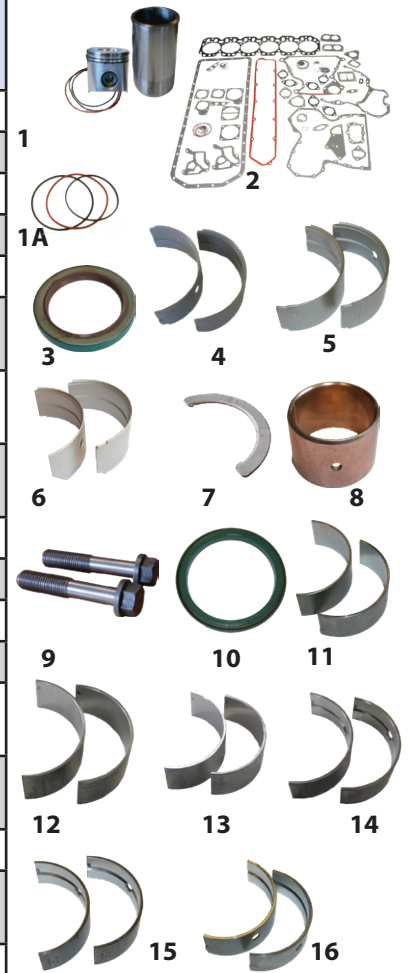

*Gasket Set

Head Set QRE501580 Contains		
R114157-B	Gasket, Cyl Head, 6 Cyl,	1
T24932	Gasket, Thermostat Cover	1
T23002	Gasket, Water Manifold Outlet	3
R60746	Seal, Pencil Injector	6
R56905	O-Ring, Air Intake	1
R81275	Gasket, Air Inlet	2
R87627	O-Ring, Valve Stem	12
R90658	Gasket, Exhaust Manifold	6
R48000	Seal, Pencil Injector	6
R97354-B	Gasket, Inj Pump Mount	1
R105346-B	Gasket, Turbo Oil Outlet	1
R97348-B	Gasket, Turbo Oil Inlet	1
R89879-B	Gasket, Turbo Mount	1
R56463-B	O-Ring, Vent Tube Outlet	1
R54641-B	Gasket, Thermostat to Cyl Head	1
R54638-B	Gasket, Thermostat Cover, Dual	1
R56461	O-Ring, Thermostat/Water Tube	1
R97773	Gasket, Cover	1
T20328	Gasket, Oil Filler Cap	1
T20273	Gasket, Timing Gear Cover	1
R97454	Gasket, Timing Gear Cover	1

T13213	Washer, Oil Drain Plug	1
R97351	Gasket, Flywheel Housing	1
R90648	Gasket, Block to End Plate	1
R116025	Gasket, Water Pump Mount	1
R70956	Packing, Oil Cooler	1
R74354	O-Ring	1
R75892	O-Ring, Oil Supply Tube	1
R97350	Gasket, Fuel Transfer Pump	1
R97352	Gasket, Oil Filler Inlet	1
R75728-B	Gasket, Rocker Cover, 6 Cyl	1
R79551-B	Gasket, Oil Cooler Cover	1
R77052-B	O-Ring	2
R61871-B	O-Ring	1
R56815-B	O-Ring, Oil Cooler to Cooler	1
R56814-B	O-Ring, Oil Cooler to Housing	1
R56193-B	O-Ring, Oil Cooler, Outer	1
R56192-B	O-Ring, Oil Cooler, Inner	1
U13639-B	O-Ring, Coolant Heater Plug	1
R98834-B	Gasket, Oil Cooler to Cyl	1
R98489-B	Gasket, Oil Cooler to Cyl	1
R98488-B	Gasket, Oil Filter Adapter	1

R98487-B	Gasket, Oil Cooler, Lower	1
R98486-B	Gasket, Oil Cooler	2
R98485-B	Gasket, Oil Cooler, Lower	1
R98484-B	Gasket, Oil Cooler	1
R90648	Gasket, Block to End Plate	1
A4730R-B	O-Ring, Oil Pump Intake	1
R26286-B	O-Ring, Fuel Line	1
NR97354-B	Gasket, Inj Pump Mount	1
R61871-B	O-Ring	1
R56461-B	O-Ring, Thermostat/Water Tube	1
T23132-B	Gasket, Water Inlet	1
R116025-B	Gasket, Water Pump Mount	1
T20304-B	O-Ring	1
R98488	Gasket, Oil Filter Adapter	1
R77052	O-Ring	2
R74354	O-Ring	1
R61871	O-Ring	2
R97344	Subs to RP343	1

6068T Turbo Engine

300 Series 6.8 Litres 6 Cylinders

Engine Overhaul Kits

	Part No.	Description	95000 Standard Overhaul Kit	95010 .010" Kit	95020 .020" Kit
1	QRE53073	Cylinder Kit Bore 106.5	6	6	6
1A	QAR65507	O Ring Kit	6	6	6
2	QRE501569	Gasket Set*	1	1	1
3	QAR67942	Seal Front	1	1	1
4	QR78598	Thrust Washer for Flange-less Bearing	4	4	4
5	QR57451	Rod Bush	6	6	6
6	QRE44574	Seal Rear	1	1	1
7	QAR81786	Thrust Bearing STD	1		
8	QAR97517	Rod Bearing STD	6		
9	QRE27352	Main Bearing STD	6		
10	QAR81788	Thrust Bearing 10 Thou		1	
11	QAR97653	Rod Bearing 10 Thou		6	
12	QRE27353	Main Bearing 10 Thou		6	
13	QAR81789	Thrust Bearing 20 Thou			1
14	QAR97654	Rod Bearing 20 Thou			6
15	QRE27360	Main Bearing 20 Thou			6

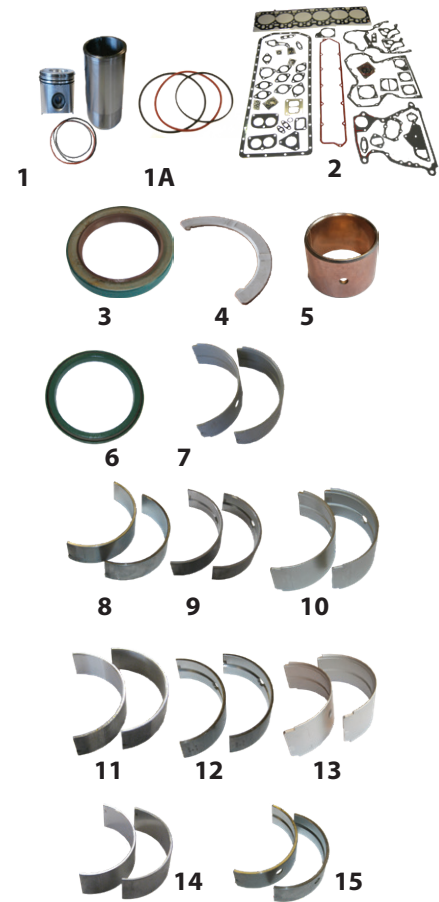

*Gasket Set

Head Set QRE501569 Contains								
R114157-B	Gasket, Cyl Head, 6 Cyl,	1.	R98489-B	Gasket, Oil Cooler to Cyl	1.	R61871	O-Ring	2.
T24932	Gasket, Thermostat Cover	1.	R98488-B	Gasket, Oil Filter Adapter	1.	R97344	Subs to RP343	1.
T23002	Gasket, Water Manifold Outlet	3.	R98487-B	Gasket, Oil Cooler, Lower	1.	R97346	Gasket, Water Line	1.
R60746	Seal, Pencil Injector	6.	R98486-B	Gasket, Oil Cooler	2.	R52811	O-Ring, Inlet, Outlet	2.
R56905	O-Ring, Air Intake	1.	R98485-B	Gasket, Oil Cooler, Lower	1.	T23132	Gasket, Water Inlet	1.
R81275	Gasket, Air Inlet	2.	R98484-B	Gasket, Oil Cooler	1.	R132256	Gasket, Oil Filler Housing	1.
R87627	O-Ring, Valve Stem	12.	A4730R-B	O-Ring, Oil Pump Intake	1.	R26286	O-Ring, Fuel Line	1.
R90658	Gasket, Exhaust Manifold	6.	R56461	O-Ring, Thermostat/Water Tube	1.	R79563	Sleeve, Rubber	1.
R48000	Seal, Pencil Injector	6.	R97773	Gasket, Cover	1.	R61871	O-Ring	1.
R97354-B	Gasket, Inj Pump Mount	1.	T20328	Gasket, Oil Filler Cap	1.	R56461	O-Ring, Thermostat/Water Tube	1.
R105346-B	Gasket, Turbo Oil Outlet	1.	T20273	Gasket, Timing Gear Cover	1.	T20304	O-Ring	1.
R97348-B	Gasket, Turbo Oil Inlet	1.	R97454	Gasket, Timing Gear Cover	1.			
R89879-B	Gasket, Turbo Mount	1.	T13213	Washer, Oil Drain Plug	1.			
R56463-B	O-Ring, Vent Tube Outlet	1.	T13213-B	Washer, Oil Drain Plug	1.			
R54641-B	Gasket, Thermostat to Cyl Head	1.	R97351	Gasket, Flywheel Housing	1.			
R54638-B	Gasket, Thermostat Cover, Dual	1.	R90648	Gasket, Block to End Plate	1.			
R79551-B	Gasket, Oil Cooler Cover	1.	R116025	Gasket, Water Pump Mount	1.			
R77052-B	O-Ring	2.	R70956	Packing, Oil Cooler	1.			
R61871-B	O-Ring	1.	R74354	O-Ring	1.			
R56815-B	O-Ring, Oil Cooler to Cooler	1.	R75892	O-Ring, Oil Supply Tube	1.			
R56814-B	O-Ring, Oil Cooler to Housing	1.	R97350	Gasket, Fuel Transfer Pump	1.			
R56193-B	O-Ring, Oil Cooler, Outer	1.	R97352	Gasket, Oil Filler Inlet	1.			
R56192-B	O-Ring, Oil Cooler, Inner	1.	R75728-B	Gasket, Rocker Cover, 6 Cyl	1.			
U13639-B	O-Ring, Coolant Heater Plug	1.	R98488	Gasket, Oil Filter Adapter	1.			
R98834-B	Gasket, Oil Cooler to Cyl	1.	R77052	O-Ring	2.			
			R74354	O-Ring	1.			

Rod Bolts

Part No.	Description	Qty.
QR74195	Rod Bolt 4045T 6068T 300 Series (64mm Long)	12



Gaskets

Gaskets			
	Part No.	Description	Qty.
1	QRE38852	Head Set	1
2	QRP343	Oil Pan Set	1
3	QRP682	Conversion Set	1

} Sump Set

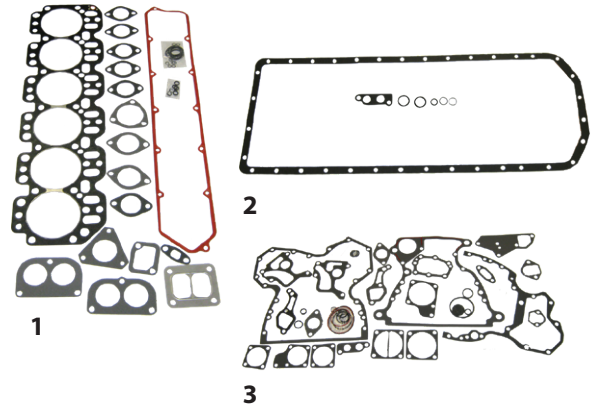

Valve Kit

Valve Kit 59235 Contains			
	Part No.	Description	Qty.
1	QR98062	Valve, Intake	6
2	QR90692	Valve, Exhaust	6
3	QR85687	Valve Seat, Exhaust	6
4	QR98063	Valve Seat, Intake	6
5	QRE60005	Rotator, Intake & Exhaust	12
6	QR26125	Spring, Valve, Intake & Exhaust	12
7	QR91889	Lock, Valve, Intake & Exhaust	24
8	QRE31617	Cap, Valve Stem	12



8a	58725	Cap Valve Stem
----	--------------	----------------

Ring Sets

Part No.	Description
1	QRE66820



Camshaft, Tappet

Part No.	Description
1	QR82821
2	QT20073

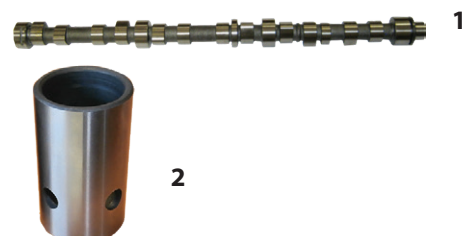

6068D 6.8D Powertech®

350 Series 6.8 Litres 6 Cylinders

	Part No.	Description	97000 Standard Overhaul Kit	97010 .010" Kit
1	QRE505110	Cylinder Kit Bore 106.5	6	6
1A	QAR65507	O Ring Kit	6	6
2	QRE501456	Gasket Set	1	1
3	QR119874	Cam Bush	1	1
4	QR123960	Rod Bush	6	6
5	QRE65168	Thrust Bearing STD	1	
6	QRE65908	Rod Bearing STD	6	
7	QRE65165	Main Bearing STD	6	
8	QRE65912	Thrust Bearing 10 Thou		1
9	QRE65909	Rod Bearing 10 Thou		6
10	QRE65911	Main Bearing 10 Thou		6

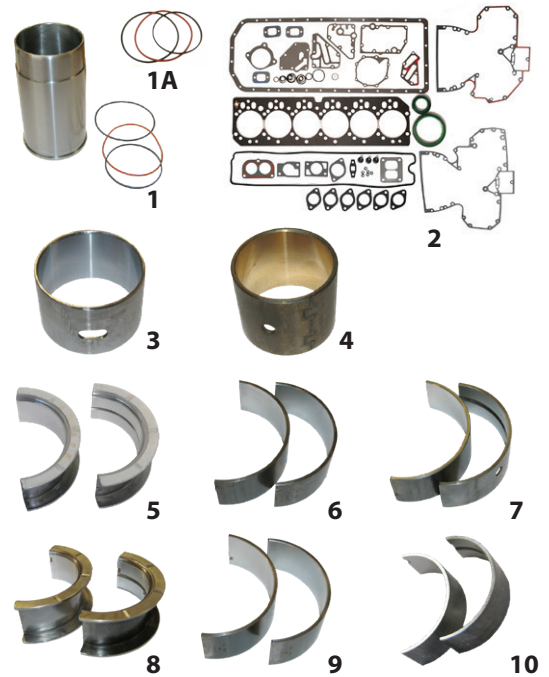

*Gasket Set

Gasket Set QRE501456 Contains			
RE516340	Seal, Crankshaft, Front	1	
RE516340-B	Seal, Crankshaft, Front	1	
RE44574	Seal, Crankshaft, Rear	1	
R116516-B	Gasket, Cyl Head, 6.8 PT	1	
R123572-B	Gasket, Turbo Mount	1	
R123226-B	Seal, Water Bypass Tube	2	
R90658-B	Gasket, Exhaust Manifold	6	
R123570-B	Gasket, Turbo Oil Drain	1	
R54638-B	Gasket, Thermostat Cover, Dual	1	
R123345-B	Gasket, Tstat Housing	1	
R121416-B	Gasket, Water Pump To Head	1	
R81275-B	Gasket, Air Inlet	2	
R123575-B	O-Ring	6	
R136516-B	Gasket, Timing Cover	1	
R136515-B	Gasket, Timing Cover	1	
R520131-B	Gasket, Timing Cover	1	

R520131-B	Gasket, Timing Cover	1	
R520132-B	Gasket, Timing Cover	1	
A4827R-B	Washer, Special Aluminum	1	
R123501-B	Gasket, Oil Cooler Housing	1	
R502864-B	Gasket, Remote OF Adapter	1	
R53108	Gasket, Starter to Block	1	
R72328-B	O-Ring, Turbo Return/Water	4	
R123273-B	O-Ring, Fuel Pump	1	
R89944	O-Ring, Injector Pump Mount	1	
R61105-B	O-Ring, Tube to Timing Cover	2	
T122075-B	O-Ring	2	
R500374-B	Gasket, Oil Filter Header	1	
R123525-B	Gasket, Oil Filter Header	1	
R501428-B	Gasket, Coolant Passage	1	
R123417-B	Gasket, Water Pump	1	
R502902-B	Packing, Oil Fill Cap	1	
R136495-B	Gasket, Oil Fill Cover	3	

Cylinder Kit Tier II

QRE516227

Cylinder Kit Tier II John Deere 6320 6420



Rod Bolts

Part No.	Description	Qty.	Note
QR114083	Rod Bolt	12	For Con Rods Marked: R123959 (64mm Long)
QR501124	Rod Bolt Long	12	For Con Rods Marked: R500000 (61mm Long)

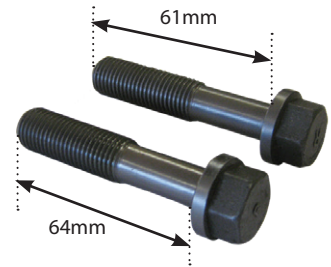

Gaskets

	Part No.	Description	Qty.
1	QRE66083	Head Set	1
2	QRP794	Sump Gasket Set	1

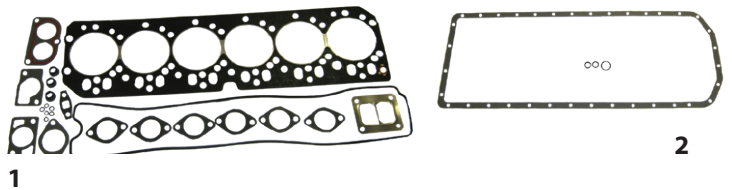

Valve Kit

Valve Kit 59235 Contains			
	Part No.	Description	Qty.
1	QR98062	Valve, Intake	6
2	QR90692	Valve, Exhaust	6
3	QR85687	Valve Seat, Exhaust	6
4	QR98063	Valve Seat, Intake	6
5	QRE60005	Rotator, Intake & Exhaust	12
6	QR26125	Spring, Valve, Intake & Exhaust	12
7	QR91889	Lock, Valve, Intake & Exhaust	24
8	QRE31617	Cap, Valve Stem	12



8a	58725	Cap Valve Stem
----	--------------	----------------

For Tractors with 4 Valve Cylinders

	Part No.	Description	Qty.
1	QR502370	Valve, Exhaust	12
2	QR502369	Valve, Inlet	12



Ring Sets

	Part No.	Description
1	QRE66271	Ring Sets

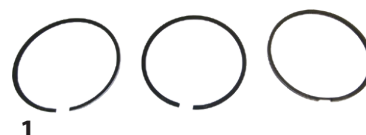

6068T 6.8T Powertech®

350 Series 6.8 Litres 6 Cylinders

	Part No.	Description	99000 Standard Overhaul Kit	99010 .010" Kit
1	QRE507920	Cylinder Kit	6	6
1A	QAR65507	O Ring Kit	6	6
2	QRE501456	Gasket Set*	1	1
3	QR119874	Cam Bush	1	1
4	QR123960	Rod Bush	6	6
5	QRE65168	Thrust Bearing STD	1	
6	QRE65908	Rod Bearing STD	6	
7	QRE65165	Main Bearing STD	6	
8	QRE65912	Thrust Bearing 10 Thou		1
9	QRE65909	Rod Bearing 10 Thou		6
10	QRE65911	Main Bearing 10 Thou		6
11	QRE519115	Cap Valve Stem		

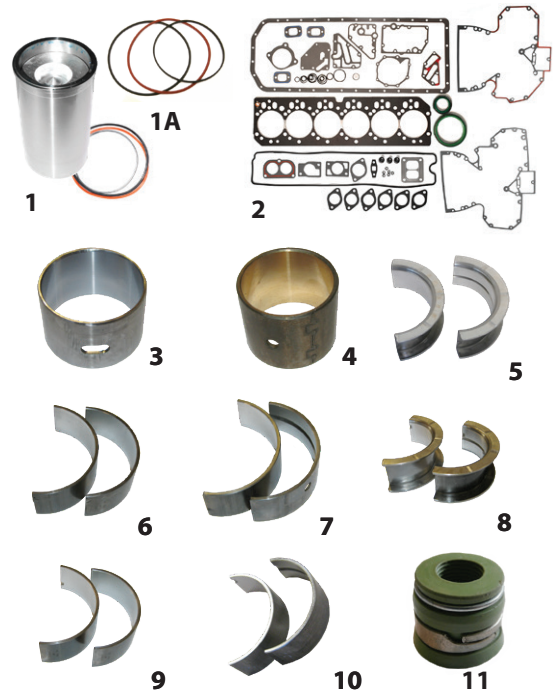

*Gasket Set

Gasket Set QRE501456 Contains			
RE516340	Seal, Crankshaft, Front	1	
RE516340-B	Seal, Crankshaft, Front	1	
RE44574	Seal, Crankshaft, Rear	1	
R116516-B	Gasket, Cyl Head, 6.8 PT	1	
R123572-B	Gasket, Turbo Mount	1	
R123226-B	Seal, Water Bypass Tube	2	
R90658-B	Gasket, Exhaust Manifold	6	
R123570-B	Gasket, Turbo Oil Drain	1	
R54638-B	Gasket, Thermostat Cover, Dual	1	
R123345-B	Gasket, Tstat Housing	1	
R121416-B	Gasket, Water Pump To Head	1	
R81275-B	Gasket, Air Inlet	2	
R123575-B	O-Ring	6	
R136516-B	Gasket, Timing Cover	1	
R136515-B	Gasket, Timing Cover	1	
R520131-B	Gasket, Timing Cover	1	

R520131-B	Gasket, Timing Cover	1	
R520132-B	Gasket, Timing Cover	1	
A4827R-B	Washer, Special Aluminum	1	
R123501-B	Gasket, Oil Cooler Housing	1	
R502864-B	Gasket, Remote OF Adapter	1	
R53108	Gasket, Starter to Block	1	
R72328-B	O-Ring, Turbo Return/Water	4	
R123273-B	O-Ring, Fuel Pump	1	
R89944	O-Ring, Injector Pump Mount	1	
R61105-B	O-Ring, Tube to Timing Cover	2	
T122075-B	O-Ring	2	
R500374-B	Gasket, Oil Filter Header	1	
R123525-B	Gasket, Oil Filter Header	1	
R501428-B	Gasket, Coolant Passage	1	
R123417-B	Gasket, Water Pump	1	
R502902-B	Packing, Oil Fill Cap	1	
R136495-B	Gasket, Oil Fill Cover	3	

Rod Bolts

Part No.	Description	Qty.	Note
QR114083	Rod Bolt	12	For Con Rods Marked: R123959 (64mm Long)
QR501124	Rod Bolt Long	12	For Con Rods Marked: R500000 (61mm Long)

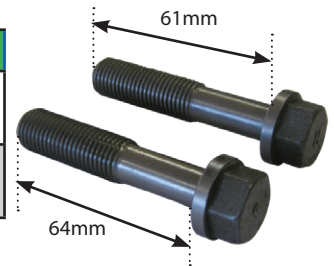

Gaskets

	Part No.	Description	Qty.
1	QRE66083	Head Set	1
2	QRP794	Sump Gasket Set	1

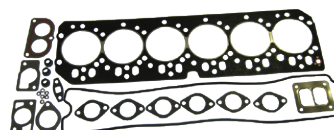

1



2

Valve Kit

Valve Kit 59235 Contains			
	Part No.	Description	Qty.
1	QR98062	Valve, Intake	6
2	QR90692	Valve, Exhaust	6
3	QR85687	Valve Seat, Exhaust	6
4	QR98063	Valve Seat, Intake	6
5	QRE60005	Rotator, Intake & Exhaust	12
6	QR26125	Spring, Valve, Intake & Exhaust	12
7	QR91889	Lock, Valve, Intake & Exhaust	24
8	QRE31617	Cap, Valve Stem	12



8a	58725	Cap Valve Stem
----	--------------	----------------

Ring Sets

	Part No.	Description
1	QRE507852	Ring Sets

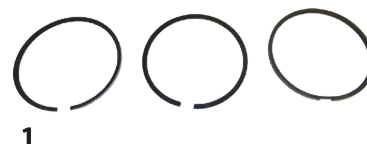

1

6068H Turbo High Horsepower 6.8T High Horse Powertech®

350 Series 6.8 Litres 6 Cylinders

	Part No.	Description	Standard Overhaul Kit 99600	Standard Overhaul Kit Tier II 99900	.010" Kit 99610
1	QRE507850	Cylinder Kit Bore 106.5	6		6
1	QRE516227	Cylinder Kit Tier II		6	
1A	QAR65507	O Ring Kit	6	6	6
2	QRE501456	Gasket Set*	1	1	1
3	QR119874	Cam Bush	1	1	1
4	QR114082	Rod Bush	6	6	6
5	QRE65168	Thrust Bearing STD	1	1	
6	QRE65908	Rod Bearing STD	6	6	
7	QRE65165	Main Bearing STD	6	6	
8	QRE65912	Thrust Bearing 10 Thou			1
9	QRE65909	Rod Bearing 10 Thou			6
10	QRE65911	Main Bearing 10 Thou			6
11	QRE519115	Cap Valve Stem			

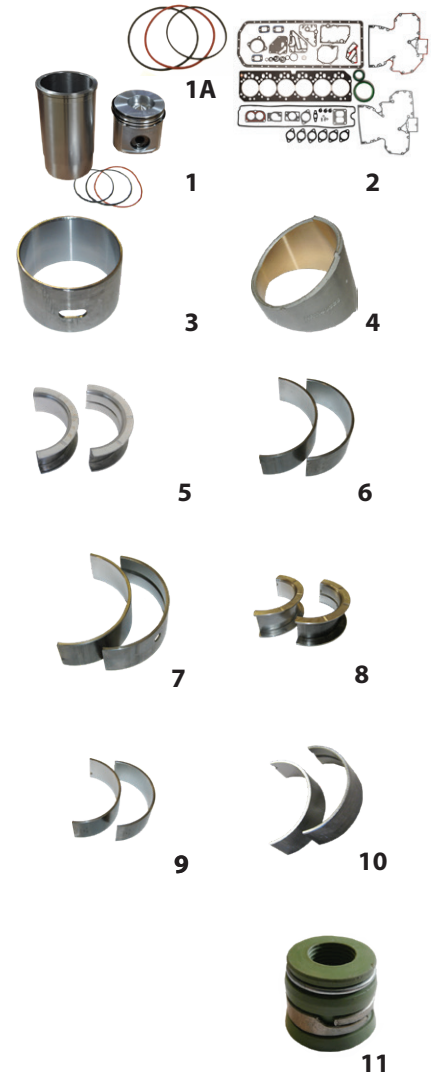

*Gasket Set

Gasket Set QRE501456 Contains		
NRE516340	Seal, Crankshaft, Front	1
NRE516340-B	Seal, Crankshaft, Front	1
NRE44574	Seal, Crankshaft, Rear	1
NR116516-B	Gasket, Cyl Head, 6.8 PT	1
NR123572-B	Gasket, Turbo Mount	1
NR123226-B	Seal, Water Bypass Tube	2
NR90658-B	Gasket, Exhaust Manifold	6
NR123570-B	Gasket, Turbo Oil Drain	1
NR54638-B	Gasket, Thermostat Cover, Dual	1
NR123345-B	Gasket, Tstat Housing	1
NR121416-B	Gasket, Water Pump To Head	1
NR81275-B	Gasket, Air Inlet	2
NR123575-B	O-Ring	6
NR136516-B	Gasket, Timing Cover	1
NR136515-B	Gasket, Timing Cover	1
NR520131-B	Gasket, Timing Cover	1

NR520132-B	Gasket, Timing Cover	1
NA4827R-B	Washer, Special Aluminum	1
NR123501-B	Gasket, Oil Cooler Housing	1
NR502864-B	Gasket, Remote OF Adapter	1
NR53108	Gasket, Starter to Block	1
NR72328-B	O-Ring, Turbo Return/Water	4
NR123273-B	O-Ring, Fuel Pump	1
NR89944	O-Ring, Injector Pump Mount	1
NR61105-B	O-Ring, Tube to Timing Cover	2
NT122075-B	O-Ring	2
NR500374-B	Gasket, Oil Filter Header	1
NR123525-B	Gasket, Oil Filter Header	1
NR501428-B	Gasket, Coolant Passage	1
NR123417-B	Gasket, Water Pump	1
NR502902-B	Packing, Oil Fill Cap	1
NR136495-B	Gasket, Oil Fill Cover	3

Rod Bolts

Part No.	Description	Qty.	Note
QR114083	Rod Bolt	12	For Con Rods Marked: R123959 (64mm Long)
QR501124	Rod Bolt Long	12	For Con Rods Marked: R500000 (61mm Long)

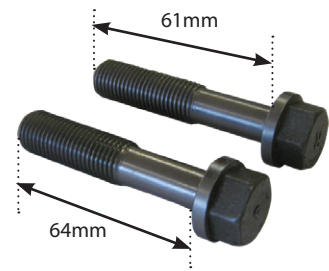

Gaskets

	Part No.	Description	Qty.
1	QRE66083	Head Set	1
2	QRP794	Sump Gasket Set	1

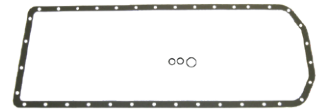
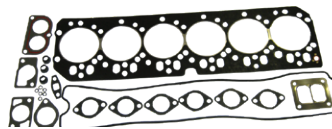

Valve Kit

Valve Kit 59235 Contains			
	Part No.	Description	Qty.
1	QR98062	Valve, Intake	6
2	QR90692	Valve, Exhaust	6
3	QR85687	Valve Seat, Exhaust	6
4	QR98063	Valve Seat, Intake	6
5	QRE60005	Rotator, Intake & Exhaust	12
6	QR26125	Spring, Valve, Intake & Exhaust	12
7	QR91889	Lock, Valve, Intake & Exhaust	24
8	QRE31617	Cap, Valve Stem	12



8a	58725	Cap Valve Stem
----	--------------	----------------

For Tractors with 4 Valve Cylinders

	Part No.	Description	Qty.
1	QR502370	Valve, Exhaust	12
2	QR502369	Valve, Inlet	12



Ring Sets

Part No.	Description
QRE507852	Ring Sets



6068 24 Valve Tier 2 Engines

Part No.	Description	OE No
1 QRE516227	Cylinder Kit	RE516227
2 QRE527014	Head Gasket Set	RE527014
3 QRE530616	Cylinder Kit John Deere 6230 6330 6430 6530	RE530616



1

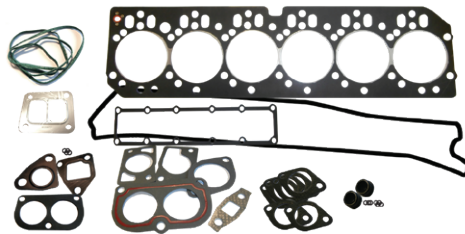

2



3

6068 24 Valve Tier 3 Engines

6530 Premium 6630 Premium 6830 Premium 6930 Premium

Part No.	Description	OE No
1 QRE524450	Cylinder Kit	RE524450
2 QRE530613	Piston Ring Set	RE530613
3 QRE531221	Valve Inlet	RE518806
4 QR502370	Valve Exhaust	R502370
5 QRE527832	Head Gasket Set	RE527832
6 59568	Valve Seal	RE526519
7 59569	Valve Spring	R518872
8 59567	Seat Exhaust Valve	RE518083
9 59570	Seat Inlet Valve	RE518082



1



2



3

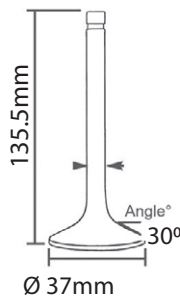

4

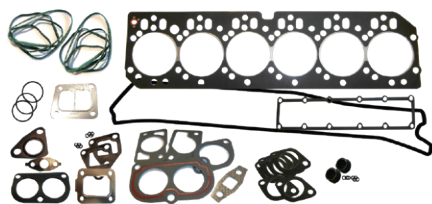
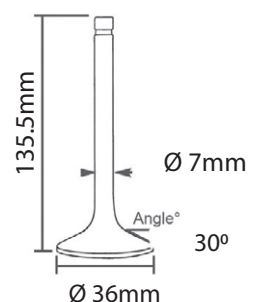

5



6



7



8

9

4045H 6068HL Engine Type



QRE536083
Cylinder Kit John Deere 4045H
6068HL Bore 106.5
OE Ref: RE536083 RE536083



580136
Cylinder Kit John Deere 7220 7320
OE Ref: RE516228RE516228



580083
Piston Kit John Deere 2250 - 3350
OE Ref: RE24458RE24458



580137
Piston Rings John Deere
7630 - 7930 7530 6430
OE Ref: RE524453RE524453



580215
Seal Bottom of Liner John
Deere 6210R
OE Ref: RE539558

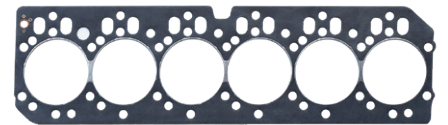

QNR116516
Head Gasket John Deere 6505 6605
6510SE 6610SE 6610 6810 6910 6910S
6620SE 6870SE 6970SE 7220 7320 7420
7520 6630 6530 6140M
OE Ref: R116516

6076T, A, H Engine Type



QRE60297
Cylinder Kit John Deere Low Ring
Engine 6076 4955 4960 8560 8570



QRE60294
Cylinder Kit John Deere High Ring
Engine 6076 4755 7600 7700 7800
8100 8200 8300 8400

6081A High Compression Engines

450 Series 8.1 Litres 6 Cylinders

	Part No.	Description	99700 Standard Overhaul Kit	99710 .010" Kit	Bore
1	QRE64509	Cylinder Kit	6	6	116
1A	QAR98850	O Ring Kit			
2	QRE57187	Gasket Set*	1	1	
3	QAR49025	Seal Front	1	1	
4	QRE61253	Thrust Washer for Flange-less Bearing	1	1	
6	QR74008	Rod Bush	6	6	
7	QRE520036	Seal Rear	1	1	
9	QRE504198	Thrust Bearing Pair	1	0	
10	QR525767	Rod Bearing STD	6	0	
11	QRE529319	Main Bearing STD	6	0	
12	QRE504199	Thrust Bearing 10 Thou		1	
13	QRE534185	Rod Bearing 10 Thou		6	
14	QRE534181	Main Bearing 10 Thou		6	
11	QRE519115	Cap Valve Stem			



*Gasket Set

Gasket Set QRE57187 Contains		
R83020-B	Gasket, Exhaust Manifold,	2
R83021-B	Gasket, Exhaust Manifold,	2
R88397-B	Gasket, Water Manifold Mount	2
R64840-B	Washer, Inj to Cyl Head	6
R77551-B	O-Ring, Fuel Injector Fitting	6
R51603-B	O-Ring, Fuel Injector	6
R124607-B	Gasket, Thermostat Cover, Dual	1
R102838-B	Gasket, Intake Manifold	3
R86743-B	O-Ring, Aftercooler	1
R50405-B	O-Ring, Intake Coupling	1
R50406-B	O-Ring, Intake Coupling	1
R89879-B	Gasket, Turbo Mount	1
R105346-B	Gasket, Turbo Oil Outlet	1
R86062-B	Gasket, T-Stat Housing to Head	1
R120646-B	Gasket, Intake Manifold	3
R119383-B	Gasket, Water Pump Cover	1
R502011-B	Gasket, Inj Pump Cover	1
R53108-B	Gasket, Starter to Block	1
R119847-B	Gasket, Oil Press Regulator	1
R26058-B	Gasket, C/S Seal Housing	1
R100569-B	Gasket, Oil Pump Intake	1
R132396-B	Gasket, Oil Cooler Cover	1
R50424-B	Gasket, Oil Cooler Adapter	1

R124030-B	Gasket, Oil Cooler Adapter	1
NR100911-B	Seal, Intercooler End	1
NT20328-B	Gasket, Oil Filler Cap	1
NR47153-B	O-Ring, Oil Cooler Tube	8
NU17409-B	O-Ring, Bypass Nut	3
NU13639-B	O-Ring, Coolant Heater Plug	1
51M4237	Washer, Copper	2
51M4238	Washer, Copper	2
R50417-B	Gasket, Oil Cooler to Block	1
R54856-B	O-Ring	1
R109625-B	Gasket, Oil Pump Housing	1
R49866-B	Gasket, Rocker Cover, 404, 466	1
R119384-B	Gasket, Timing Gear Cover	1
R88993-B	Gasket, Intercooler	2
R521228-B	Gasket, Oil Pan	1
RE47336-B	Gasket, Cyl Head, Premium	1

Rod Bolts

Part No.	Description	Qty.
QR501035	Rod Bolt (24mm Long)	12



Gaskets

Gaskets			
	Part No.	Description	Qty.
1	QRE57186	Head Set	1
2	59182	Rocker Cover Gasket	1
3	59183	Rocker Cover Gasket Upper	1

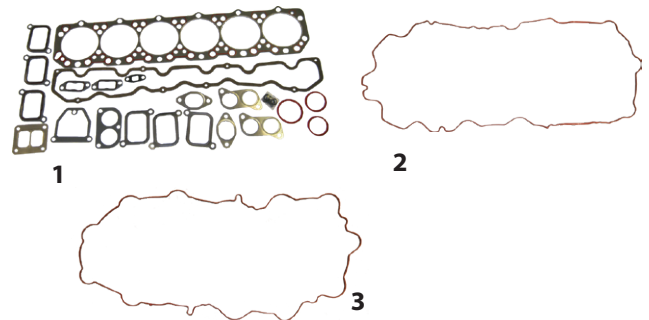

This gasket set includes a cork rocker cover gasket. After Serial No. 200,000 you need to use a 2 piece rubber rocker cover gasket 59182 59183

Valve Kit

Valve Kit 59234 Contains			
	Part No.	Description	Qty.
1	QR84618	Valve, Intake	6
2	QR84619	Valve, Exhaust	6
3	QR91822	Spring, Valve, Intake & Exhaust	12
4	QT20077	Lock, Valve, Intake & Exhaust	24
5	QT20129	Cap, Valve Stem	12

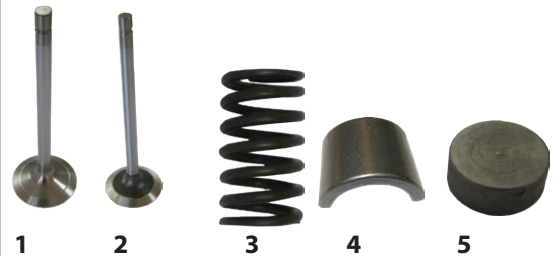

For Tractors with 4 Valve Cylinders

	Part No.	Description	Qty.
1	QR502370	Valve, Exhaust	12
2	QR502369	Valve, Inlet	12

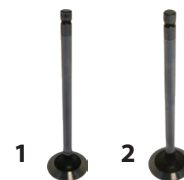

Ring Sets

Part No.	Description
QRE503528	Ring Sets



6359T Turbo Engine

300 Series 359 inches 6 Cylinders

Engine Overhaul Kits

	Part No.	Description	91000 Standard Overhaul Kit	91010 .010" Kit	91020 .020" Kit	Bore
1	QRE33115	Cylinder Kit	6	6	6	106.5
1A	QAR65507	O Ring Kit	6	6	6	
2	QRE501580	Gasket Set	1	1	1	
3	QAR67942	Seal Front	1	1	1	
4	QR78598	Thrust Washer for Flange-less Bearing	4	4	4	
5	QR57451	Rod Bush	6	6	6	
6	QRE44574	Seal Rear	1	1	1	
7	QAR81786	Thrust Bearing STD	1			
8	QRE27348	Rod Bearing STD	6			
9	QRE27352	Main Bearing STD	6			
10	QAR81788	Thrust Bearing 10 Thou		1		
11	QRE27349	Rod Bearing 10 Thou		6		
12	QRE27353	Main Bearing 10 Thou		6		
13	QAR81789	Thrust Bearing 20 Thou			1	
14	QRE27358	Rod Bearing 20 Thou			6	
15	QRE27360	Main Bearing 20 Thou			6	

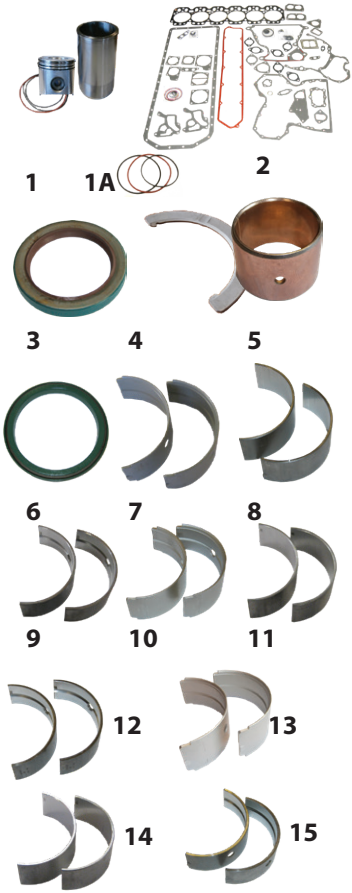

*Head Set QRE38852 Contains		
R114157-B	Gasket, Cyl Head, 6 Cyl,	1
R75728-B	Gasket, Rocker Cover, 6 Cyl	1
T24932	Gasket, Thermostat Cover	1
T23002	Gasket, Water Manifold Outlet	3
R60746	Seal, Pencil Injector	6
R56905	O-Ring, Air Intake	1
R81275	Gasket, Air Inlet	2
R87627	O-Ring, Valve Stem	12
R90658	Gasket, Exhaust Manifold	6
R48000	Seal, Pencil Injector	6
R97354-B	Gasket, Inj Pump Mount	1
R105346-B	Gasket, Turbo Oil Outlet	1
R97348-B	Gasket, Turbo Oil Inlet	1
R89879-B	Gasket, Turbo Mount	1
R56463-B	O-Ring, Vent Tube Outlet	1
R54641-B	Gasket, Thermostat to Cyl Head	1
R54638-B	Gasket, Thermostat Cover, Dual	

Oil Pan Set QRP343

**Conversion Set QRP682 Contains		
A4730R	O-Ring, Oil Pump Intake	1
R116025	Gasket, Water Pump Mount	1
R495R	O-Ring, Ventilator Tube	1
R52811	O-Ring, Inlet, Outlet	1
R56192	O-Ring, Oil Cooler, Inner	1
R56193	O-Ring, Oil Cooler, Outer	1
R56461	O-Ring, Thermostat/Water Tube	1
R56814	O-Ring, Oil Cooler to Housing	1
R56815	O-Ring, Oil Cooler to Cooler	1
R61871	O-Ring	1
R70956	Packing, Oil Cooler	1
R74354	O-Ring	1
R75892	O-Ring, Oil Supply Tube	1
R77052	O-Ring	2
R79551	Gasket, Oil Cooler Cover	1
R90648	Gasket, Block to End Plate	1
R97346	Gasket, Water Line	1
R97350	Gasket, Fuel Transfer Pump	1
R97351	Gasket, Flywheel Housing	1
R97352	Gasket, Oil Filler Inlet	1
R97454	Gasket, Timing Gear Cover	1
R97773	Gasket, Cover	1
R98484	Gasket, Oil Cooler	1

R98485	Gasket, Oil Cooler, Lower	1
R98485	Gasket, Oil Cooler, Lower	1
R98486	Gasket, Oil Cooler	2
R98487	Gasket, Oil Cooler, Lower	1
R98488	Gasket, Oil Filter Adapter	1
R98489	Gasket, Oil Cooler to Cyl	1
R98834	Gasket, Oil Cooler to Cyl	1
T13213	Washer, Oil Drain Plug	1
T20273	Gasket, Timing Gear Cover	1
T20328	Gasket, Oil Filler Cap	1
T23132	Gasket, Water Inlet	1
U13639	O-Ring, Coolant Heater Plug	1

Rod Bolts

Part No.	Description	Qty.	Note
QR74194	Rod Bolt	12	For Con Rods Marked: R51727, R58979 (54mm Long)
QR80033	Rod Bolt Long	12	For Con Rods Marked: R80032, R80034, R113612 (59mm Long)

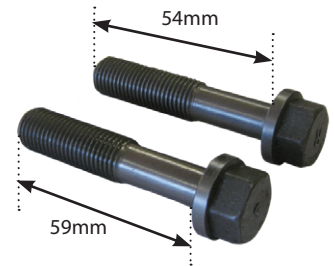

Gaskets

Gaskets			
	Part No.	Description	Qty.
1	QRE38852	Head Set*	1
2	QRP343	Oil Pan Set	1
3	QRP682	Conversion Set**	1
			} Sump Set

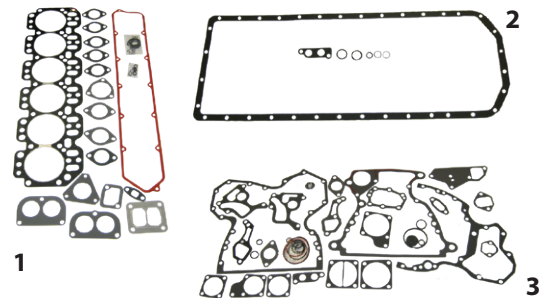

Valve Kit

Valve Kit 59238 Contains			
	Part No.	Description	Qty.
1	QR83071	Valve, Intake	6
2	QR79624	Valve, Exhaust	6
3	QR51734	Valve Seat, Exhaust	6
4	QR73064	Valve Seat, Intake	6
5	QR41412	Retainer, Valve Spring, Intake & Exhaust	12
6	QRE11410	Rotator, Intake & Exhaust	12
7	QR26125	Spring, Valve, Intake & Exhaust	12
8	QT20077	Lock, Valve, Intake & Exhaust	24
9	QT20129	Cap, Valve Stem	12
10	QR87627	O-Ring, Valve Stem	12



Ring Sets, Con Rods

Part No.	Description
1	QRE66820



Camshaft, Tappet & Oil Cooler

Part No.	Description
1	QR82821
2	QT20073
3	QRE31929



6466T Engine Type

400 Series 466 inches 6 Cylinders

	Part No.	Description	Bore
1	QRE60288	Cylinder Kit	116
2a	58121	<i>6090 Engine Type</i> Engine Kit John Deere 6090 9.0L Series 6 Cyl 6090H PowerTech Plus OE Ref: DZ10599	
1A	QAR98850	O Ring Kit	
2	QR98845	Gasket Set	
3	QAR77748	Thrust Bearing STD	
4	QAR77747	Thrust Washer Set	
6	QR26115	Cup Plug, Camshaft	
7	QAR73277	Rod Bearing STD	
8	QR46903	Cam Bushing	
9	QR60724	Gudgeon Bushing	
10	QAR74814	Main Bearing STD	

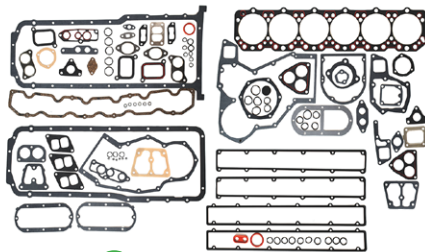

2



1

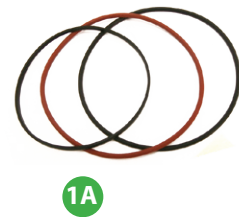

1A



2a



3



4



6



7



8



9



10



Tier II Engine

Part No.	Description	Qty.
QRE516227 OE Ref: RE516227	Cylinder Kit 6320 6420 6520 6620 6820 6920	6



Part No.	Description	Qty.
QRE516227 OE Ref: RE516227	Valve Exhaust John Deere Powertech 6020 6320 6420 6420S 6520 6620 6820 6920 6920S 6230PR 6330PR 6430PR 6530PR 6630PR 6830PR 6930PR 7220 7320 7420 7520 7720 7820 7430PR 7530PR	12



Part No.	Description	Qty.
QRE516227 OE Ref: R502369	Valve Inlet John Deere 6020 Powertech 6320 6420 6420S 6520 6620 6820 6920 6920S 7020 7220 7320 7420 7520 7720 7820	12



Conrod

58368

Conrod John Deere 10 20 30 300

OE Ref:AT18005



QTP Catalogue range
VIEW

Over 16,000 line items including original and replacement parts

Specialist technical support team to help you find the part you need

FEATURED PRODUCTS

www.qtponline.com
www.qtponline.de
www.qtponline.fr
www.qtponline.es

- > **Find Parts**
Find what you need quickly & easily
- > **Order Online 24/7**
Shop online 24/7 with our web shop. Get prices and check availability on over 16,000 tractor spares
- > **New Products**
New products & special offers



Gasket Sets

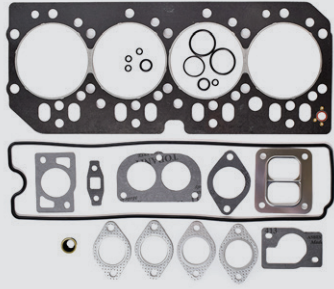

580139
Engine Gasket Set 6320 6420
OE Ref:RE527008

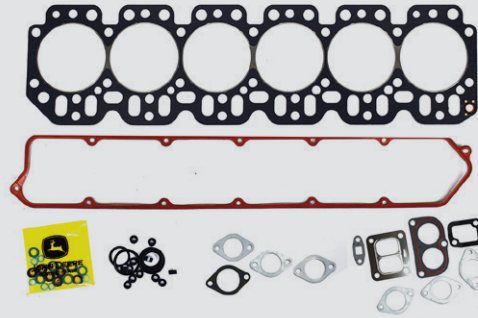

580160
Engine Gasket Set
6506 6600 6800 6900
OE Ref:RE501054

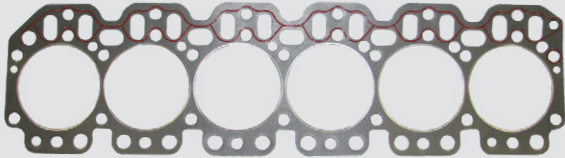

59351
Head Gasket 6600 6900
OE Ref:R114157

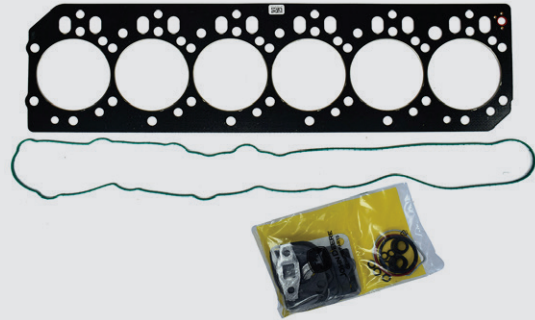

580198
Cylinder Head Removal Gasket Kit John Deere 6530 6630
OE Ref:RE532841

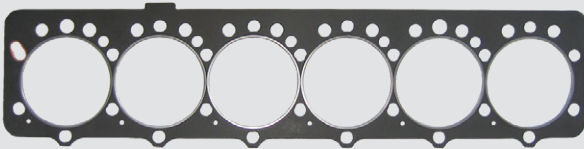

59775
Head Gasket John Deere 7700 7800 8000 8100
OE Ref:RE55475

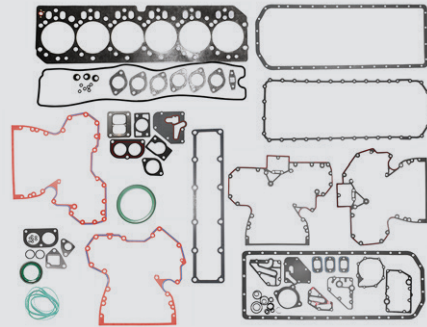

580140
Engine Gasket Set John Deere 6820 6920
OE Ref: RE527015



580141
Complete Gasket Set
7130 - 7530 6530 - 6930
OE Ref:RE527833

Gasket Sets

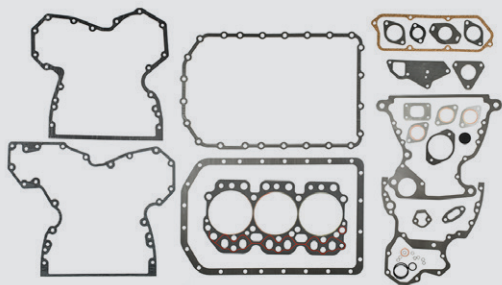

58387

Full Gasket Set John Deere
20 30 35 40 45 50 55
[OE Ref:RE38853](#)

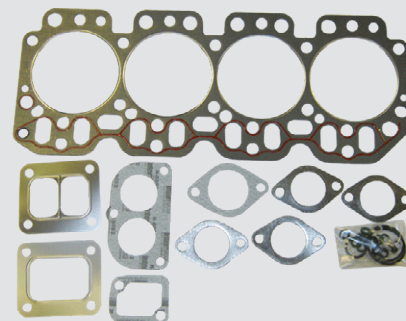

59254

Head Gasket Set John Deere 3200 3210 3300 3310 3400 3410
5500 6100 6100SE 6200 6200SE
[OE Ref:RE64290](#)

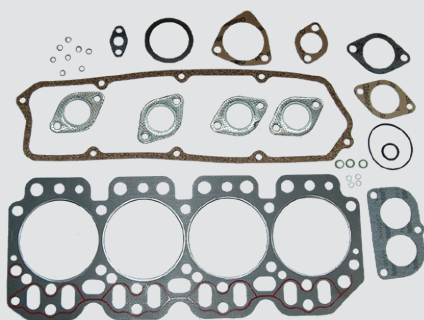

2051

Head Gasket Set 6100 - 6400 2250 - 2850 2120 2130 2040
2040S 2650
[OE Ref:R80242](#)

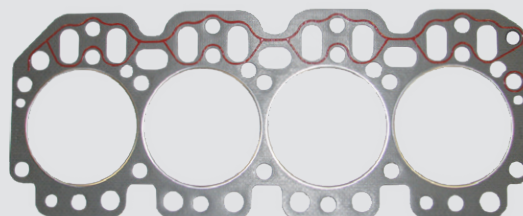

59352

Head Gasket 6000 6400
[OE Ref:R515274](#)

Gaskets

59182

Rocker Cover Gasket John Deere 6081A 450s Lower

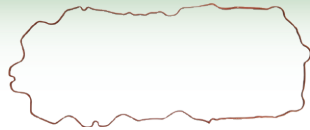

59183

Rocker Cover Gasket John Deere 6081A 450s Upper



59792

Sump Gasket John Deere 3050 - 3650 Also fits 3040 - 3640 7600 - 7800 6506 6510 6600 6800 6810 6900 6910



59255

Gasket Oil Sump John Deere 6000 - 6400 6010



580044

Gasket Set John Deere 40 50 55 Clutch Housing
OE Ref: AL57975

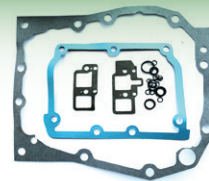

580193

EGR Gasket Kit John Deere 7130 - 7530 6230 - 6930
OE Ref: RE528207



59789

Exhaust Manifold Gasket John Deere Large Fits 7610 - 7810 6500 - 6900

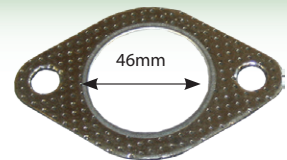

Flywheel



580188

Flywheel John Deere 6310 - 6410 6020 - 6420 5620 - 5820
OE Ref: RE524535

Rocker Cover



580152

Rocker Cover Engine John Deere 5200 5300 5400 5500 2650 2850 2250 2450 3400 6200 6300 6400 6100 3100 3200 3300
OE Ref: RE44203

Shield



580277

Shield Cylinder Head John Deere 7600 - 7800 7610 - 7810
OE Ref: R102882

Rocker Arms



580168

Rocker Arm Assy John Deere 6020 6020S
OE Ref: RE504210



580182

Rocker Arm Assembly Sub Assembly for RE504209
OE Ref: RE523023



580407

Elbow Rocker Cover Breather John Deere 6010 - 6910 6020 - 6920 5620 - 5820
OE Ref: R123586

Crankshafts

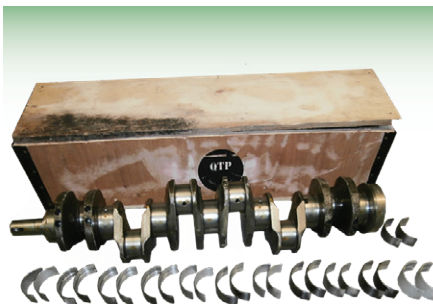

59113
Crankshaft John Deere 6 Cylinder 3120
30304030 3135 2840 2940 3040 3140 3340
3640 3640S 4040 4040S 2950 3050 3150
3350 3650 4050 2955 Holes in nose

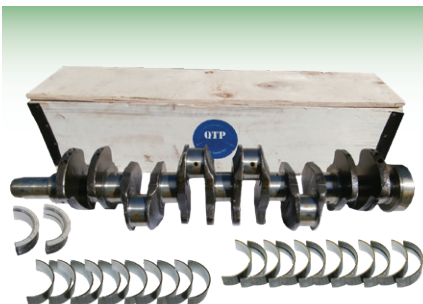

59228
Crankshaft John Deere 6 Cyl Taper Nose
6510 6910 6520 6920 6530 6930 7430 7530
includes Bearings and Thrust Washer
Hole in nose

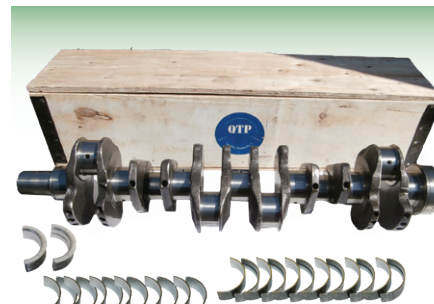

59229
Crankshaft John Deere 6 Cyl Straight Nose
6510 6910 6520 6920 6530 6930 includes
Bearings and Thrust Washer
Holes in nose

Engine Block Mountings



580378
Isolater Engine Mount John
Deere 7200 - 7800 7210 - 7810
7720 - 7920 6506 - 6900
OE Ref: RE60720



58852
Engine Block Mounting 6100
6200 6300 6400 6100SE 6200SE
6300SE 6400SE 6010 6110 6210
6310 6410 6020 6120 6220 6320
6420
OE Ref: AL81953



58477
Isolater Engine
5000 6000 Rubber Mount
OE Ref: AL161468

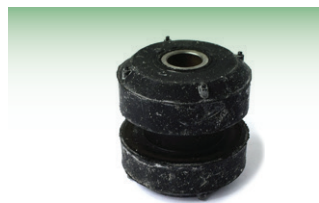

580379
Engine Mount Isolater John
Deere 7600 - 7800 7610 - 7810
OE Ref: RE60721

Ring Gear

58530
Ring Gear John Deere
129 Teeth 6600 6800
6900 7430 7530
6190R 6190M
OE Ref: R28811



Camshaft

58983
Camshaft Kit John Deere
6359T 6359D 6068T
OE Ref: T20073 + R82821

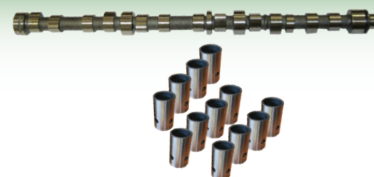

580301
Pusher Rod John Deere 6100 - 6900
6010 - 6910 6020 - 6920 6130 - 6930
6M Series
OE Ref: R107731



580206
Valve Stem Seal Intake John
Deere 6105R - 6150R+M
OE Ref: RE536919



580406
Rocker Arm Cam Follower
6010 - 6910S 6020 - 6920
OE Ref: R123565



Turbo Hoses

580196

Turbo Hose
John Deere
7630 - 7930
OE Ref: RE530917



580201

Turbocharger Hose
John Deere 6630
OE Ref: RE533037



580174

Turbo Oil Line
John Deere
6010 - 6610
6020 - 6620
5620 - 5820
OE Ref: RE505517



580279

Turbo Hose 50 Series
6100 - 6900 6010 - 6910
6020 - 6920 6130 - 6930
7220 - 7520 7130 - 7530
6020 - 6920
OE Ref: R104536



Turbo Charger

580184

Turbo Charger Sensor
John Deere 6530 6930
7430 7530E
OE Ref: RE523319



58028

Turbo Charger
Actuator Kit 30 Series
OE Ref: DZ108098



580419

Turbo Charger Clamp
John Deere 6R 6M
OE Ref: RE289839

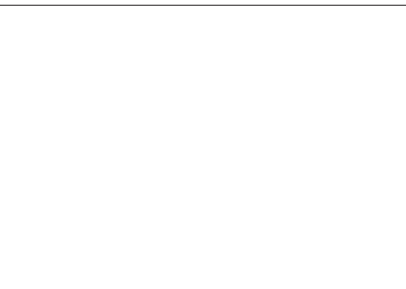

Intercoolers

58488

Inter Cooler
6620 6820 6920
7420 7520
OE Ref: AL156587







58487









Inter Cooler
6820 6920 6520 6620
OE Ref: AL172219



Cover Seals

<p>QAR67942 Oil Seal John Deere 1020-3120 1030-4630 3100-3410 40 Series 50 Series 6000 Series 4239D 6359D 4045T 6068T 300 Series OE Ref: AR67942 OD: 76.5mm ID: 59mm Width 10mm</p>		<p>59300 Rear Crankshaft Housing Seal 10s 20s 30s 40s 50s 55s 60s OE Ref: RE22764 OD: 146mm ID: 123mm Width 20mm</p>	
<p>QRE44574 Rear Crankshaft Seal 40 50 Also 6000 6010 1020 - 2120 1030 - 3130 4239T 4039T 6359T 4239D 6359D 4045T OE Ref: RE44574 OD: 146mm ID: 118mm Width 14.5mm</p>		<p>59856 Timing Cover Seal John Deere 10 20 OE Ref: RE59810 OD: 84mm ID: 55mm Width 12.7mm</p>	

Bolts

Part No.	Description	
580199	Cylinder Head Screw Kit John Deere 6430 OE Ref: RE532992	
58027	Cylinder Head Block Bolt John Deere OE Ref: R528387	
580225	Cylinder Head Stud Kit John Deere 6530 - 6930 7330 - 7530 OE Ref: RE546995	
580200	Cylinder Head Screw Kit John Deere 6930 OE Ref: RE532993	
580205	Cylinder Head Bolt Kit John Deere 5070M - 5100M OE Ref: RE536257	
59037	Cylinder Head Bolt- SET OF 9 Diameter 11.33mm Length 112mm Thread 1/2 UNC	
59605	Head Stud John Deere 20s 30s 6000 7430 7530	
580192	Injector Banjo Bolt 6130 - 6930 7103 - 7230 OE Ref: RE528096	

Oil Pumps

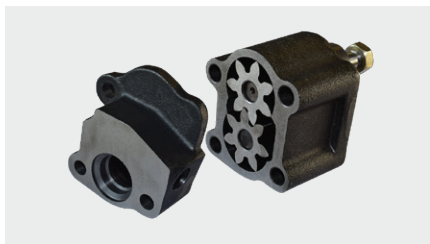

QRE55343
Oil Pump John Deere 20s 30s 40s
OE Ref: [RE55343](#)



59252
Oil Pump John Deere 40s 50s 6000s 4
Cyl 5000s 4 Cyl 3200 3300 Renault

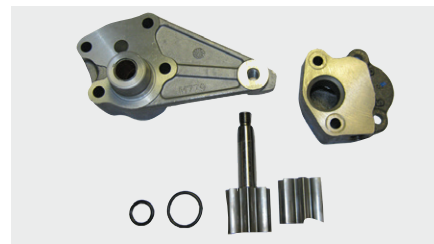

59230
Oil Pump John Deere 6010 - 6910
6020 - 6920 5620 - 5820 6030 - 6930
5080R - 5100R 5080RN - 5100RN

Oil Pipes

580090
Oil Pipe John Deere
7610 7710 7810
OE Ref: [RE251500](#)



580091
Oil Pipe John Deere 7610
7710 7810
OE Ref: [RE251501](#)

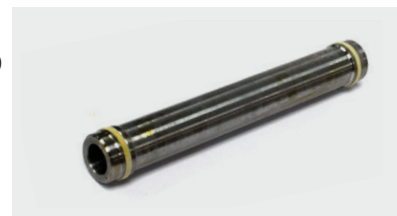

Oil Filter Adapter Tubes

580203
Oil Filter Adaptor Tube
7210 - 7810 6010 - 6410
5620 - 5820 6130 - 6430
6520 6620 6920SE
OE Ref: [RE536142](#)



580204
Oil Filter Housing Tube
John Deere 6130 - 6430
5620 - 5820 7210 - 7810
OE Ref: [RE536143](#)



Oil Caps



59391
Oil Cap John Deere 3050 3350 3640 2140
1640 2040



59390
Oil Cap John Deere 2040 - 3640 Filler Neck
Up To Serial Number 429999 1350 - 2450
2650 - 3650 All 6000 6010 6020



59401
Oil Filler Cap Engine John Deere



580195
Oil Filler Cap John Deere 6030 7030
OE Ref: [RE529554](#)





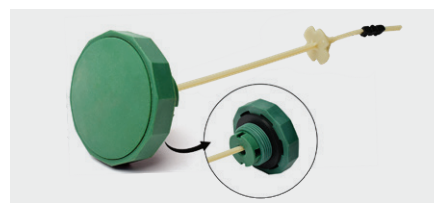

59076
Oil Filler Cap John Deere 6800 6900
6810 - 6910 6820 6920 5620 5720
5820 5080R 5080RN 5090R 5090RN
5100R 5100RN 5070M 5080M 5090M





59361
Oil Filler Cap Back End John Deere
with Dipstick 6100 - 6600 6010 - 6610
6020 - 6620
OE Ref: [AL163619](#)







NYLON FUEL LINE PIPES

Part No.	Description	
55337	1/4" Fuel Line Pipe Repair Kit <i>Includes 10 mtr Hose, Olives Fittings and Inserts</i>	
55338	5/16" Fuel Line Pipe Repair Kit <i>Includes 10mtr Hose, Olives Fittings and Inserts</i>	
3903-10	5/16" Fuel Line Pipe 10 Metre Roll	
3904-10	1/4" Fuel Line Pipe 10 Metre Roll	





STEEL FUEL PIPES

1917	Brake Pipe 3/16" (4.7mm) 10 Foot Length	
1910	1/4" (6mm) 10ft Length	
1905	5/16" 8mm	



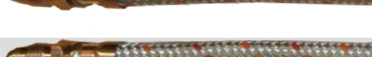
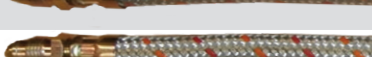

RUBBER FUEL PIPES

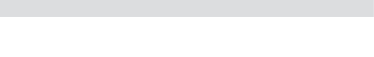
2604	Fuel Hose 3/16" - 10 Mtr. Roll	
2605	Fuel Hose 1/4" - 10 Mtr Roll	
4526	Fuel Hose 1/4" - Per Mtr.	
2606	Fuel Hose 5/16" - 10 Mtr. Roll	
2607	Fuel Hose 3/8" - 10 Mtr Roll	
4528	Fuel Hose 3/8" - Per Mtr. 10mm x 17mm	





S TYPE FUEL PIPES

890145	30cm	
890137	50cm	
890138	60cm	
890140	70cm	
890146	80cm	
890141	90cm	
890142	100cm	

FUEL PIPE JOINERS

Part No.	Description	
62950	Brass 59mm Long	
3970	3/16'	
3971	1/4'	
3972	5/16'	
3973	3/8'	

FUEL LINE PIPE UNIONS

1924	5/16" Male	
1978	1/4" Male	
1974	Oil Pressure Male 3/8" UNF to suit 3/16" Pipe	
1973	Oil Pressure Pipe 3/16' F/M	

BARREL OLIVES

1721	3/16"	
1296	1/4"	
1297	5/16"	
3430	3/8"	



Fuel Components

Fuel Injectors

51471R

John Deere 2400 - 2850

OE Reference: AR89563



51469R

John Deere 31-3350

OE Reference: RE37503



58783

5200 5300 5400 5500
6506

OE Reference: RE36935



51470R

6100 - 6900 Also Fits
John Deere 5300 - 5500

OE Reference: RE38087



- 1 58647**
Fuel Injector Tee Fitting
For 51470R
OE Ref: R71963
- 2 58751**
Injector Seal
To Suit 58647
OE Ref: R51936
- 3 58803**
Injector Seal
To Suit 58647
OE Ref: R79605



58781

6120 6220 6320 6420
6520 6620 6215 6515

OE Ref: RE531436



59765R

Fuel Injector John Deere
6010 Series 6110 - 6910
& 5620 5720 5820 7610
7710 7810 -up to Serial
Number

OE Ref: RE48786



58193

Fuel Injector John Deere
Common Rail 6430 6830
6930 6105M - 6195M

OE Ref: RE530362



Fuel Components

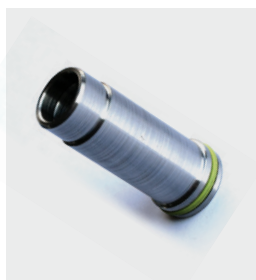

580191
Injector Sleeve 6430
OE Ref: RE527456



58803
Seal John Deere
Injector 20s 30s 40s 50s
OE Ref: R79605



58751
Seal John Deere 6000
6010 6020 6030 Injector
6R 6M Series
OE Ref: R51936



580258
O Ring Injector John
Deere 6100 - 6900
6020 - 6920 5300 - 5500
6010 - 6910
OE Ref: RE64292

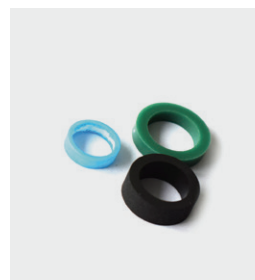

580259
O Ring Kit Injector Nozzle
John Deere 6020 - 6620
6010 - 6610
OE Ref: RE65201



580175
Injector Pipe Fitting
John Deere 7710 7810
7720 7820 7920
OE Ref: RE509416



580207
No 4 Injector Pipe John Deere
6105R - 6170R 6105M - 6170M
OE Ref: RE536920R



580229
Injector Tube
R Series M Series
OE Ref: RE549731



580197
Nozzle Injector John Deere
6020 - 6620 7220 - 7520
OE Ref: RE531438

STANADYNE®

Fuel Additives

Part No.	Size	Treats
① 53489	250 ml	125 litres
② 53404	500 ml	250 litres
③ 53490	5 litres	2500litres
④ 53423	25 litres	12.500 litres

Fuel Components

Fuel Lift Pumps



59933
Fuel Lift Pump John Deere 6000 - 6900
VDO Fits 6110 up to 6610 & 6120 up to 6620
For SE and Premium Tractors
OE Ref: AL78405



59933R
Fuel Lift Pump John Deere 6000 - 6900
Fits 6110 up to 6610 & 6120 up to 6620



59310
Fuel Lift Pump Electric John Deere 5620
5720 5820 6020 6120 6220 6320 6420 6520
6620 6820 6920 7520 5415 6215 6415 6515
OE Ref: AL155607



59520
Fuel Lift Pump John Deere
1030-3130 2140-4040
OE Ref: RE27667



59457
Lift Pump
John Deere 3050 4040s 3350 3650
OE Ref: RE38009



58257
Fuel Lift Pump John Deere 3000 Series
3100 - 3300 Renault Ceres 310 340 65 95
330 350
OE Ref: RE61260



59609
Fuel Lift Pump
John Deere 7210 7410 7510 7630
OE Ref: RE66153



59411
Fuel Lift Pump John Deere 6020 6030
Electric Fits Late 6020 & All 6030 -
Premium & SE Also 7430 7530 Series
OE Ref: AL168483



59816R
Fuel Lift Pump John Deere Replacement
type 6010 6020 7020 Series
OE Ref: RE509530



580161
Wiring Harness & Sensor Fuel
Injection Pump 6310 6410 6610
6320 6420 7710 7810
OE Ref: RE503243



58712
Fuel Pump John Deere 6068TI
6068T 6068D 4545T 4045T
4045D 3029D
OE Ref: RE502513



58299
Electric Fuel Lift Pump
John Deere 7600 7700 7800
OE Ref: RE55044



59333
Diaphragm Kit Delphi Injector
Pump 4200 5400 John Deere
with Metal Centre
OE Ref: 14074

Fuel Components

Common Rail Solenoids



58771
Fuel Shut Off Solenoid 6130 6230 6330
6430 6630 6830 6930 6140M 6150M 6170M
OE Ref: RE534109



59561
High Pressure Pump Valve 20's
Common Rail
OE Ref: RE531864



59562
Fuel Pressure Sensor
20s 30s Common Rail
OE Ref: RE520930

Valves



53317
Valve Non Return 6mm



59906R
Valve Non Return 8mm



53318
Valve Non Return 10mm



59906
Check Valve Fuel Line



59225
Valve EGR John Deere 6230
6330 6430 6530 6630 6830
6930 7530 7430
OE Ref: RE537142



58768
Fuel Pressure Relief Valve
7710 7810 8120 8220 8320
8420 8520 8120T 8220T 8320T
8420T 8520T 9120 9220 9320
9420 9520 9620
OE Ref: RE516335



580173
Bleed Valve John Deere
7210 - 7810 6020
OE Ref: RE505501

Fuel Lines



59839
Fuel Line John Deere 10 20 - Pump to Filter



42983
Fuel Line John Deere 6200 6300
Fuel Filter 6400 6500 6600 6800 6900

Fuel Components

Fuel Lines



580170
Fuel Line 7720 - 7920
OE Ref: RE505155

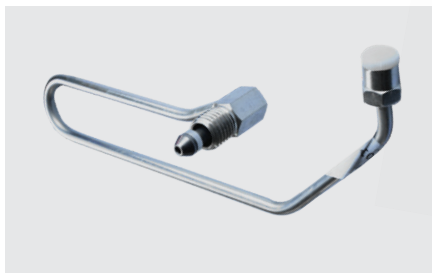

580164
Fuel Line No 2 Injector Pipe 7920 7810
OE Ref: RE504014



580186
Fuel Line 7630 - 7930
OE Ref: RE523629



580165
Fuel Line No 3 Injector Pipe
7920 7810
OE Ref: RE504015



580166
Fuel Line No 4 Inejctor Pipe
John Deere 7920 7810
OE Ref: RE504016

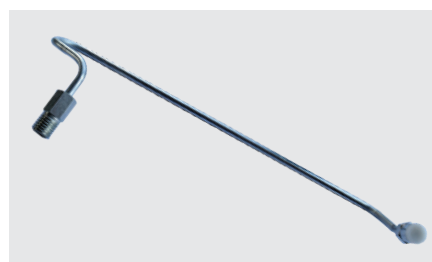

580167
Fuel Line No 5 Inejctor Pipe
John Deere 7920 7810
OE Ref: RE504017

580183
Fuel Line No 1 John Deere 6530 6930
7430 7530 Common Rail
OE Ref: RE523249



Fuel Hose Components



580108
Fuel Hose Coupler John Deere 6030
6820 6920 6215 7030
OE Ref: RE218699



580159
Fuel Filter Hose Elbow John Deere
6100 - 6900 6130 - 6930 6110 - 6610
7130 - 7530 6020 - 6920
OE Ref: RE500044



580217
Blanking Plug Fuel Rail 6150R 6170R 6170M
OE Ref: RE540405

Blanking Plug

Fuel Components

Fuel Senders



58854
Fuel Sender John Deere
2750 1640 1840 2040
2140 2350 2550
OE Ref: AT31619



58831
Fuel Sender John
Deere 4030 4230
4430 4050 4250
4450 4350



580085
Fuel Sender
7000 7010 Series
OE Ref: RE246949

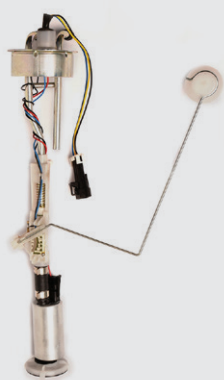

58462
Fuel Sender Unit 6310 6410
6420 SE6520 SE6620 116Ltr
OE Ref: AL113225

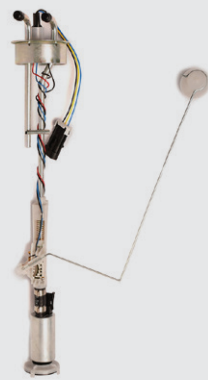

58461
Fuel Sender Unit 6100 6200
6300 6400 6320 6420 160Ltr
OE Ref: AL113125

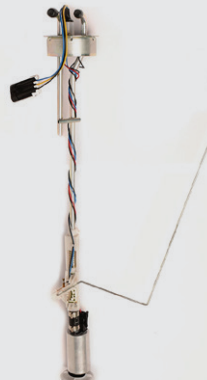

58460
Fuel Sender Unit 6600 6800
6900 6610 6810 6910 207Ltr
OE Ref: AL115499

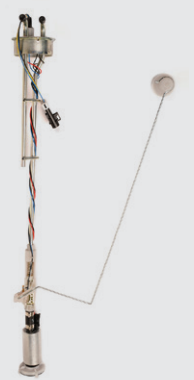

58459
Fuel Sender John Deere 6800
6900 6810 6960 6910S 250Ltr
OE Ref: AL113229

Fuel Tank Caps



3158
Fuel Cap John Deere 40 50



58830
Fuel Cap 1020 1120 2020 2120 3120 2440 2640 1030 1130 1630 1830
2030 2130 3030 3130 1040 1140 1640 1840 2040 2140 2240 3040
OE Ref: AT20911



580377
Fuel Tank Cap
7200 - 7800 7210 - 7810
OE Ref: RE60714



59436
Fuel Tank Cap John
Deere 00 10 20 No Lock



59840
Fuel Tank Cap John
Deere 00 10 20 Lockable



580098
Fuel Cap 7000 Series R
Series
OE Ref: RE255763



55551
Fuel Tank Cap Case
Magnum 7110 - 7250
8910 - 8950
OE Ref: 128326C2



55550
Fuel Tank Cap Case
JX55 - JX95 Deutz
Agrocompact Agrokid
Agrolux Hurlimann SAME
OE Ref: 44907408

61-6400 (Corner Post System) Late Type 2 Piece

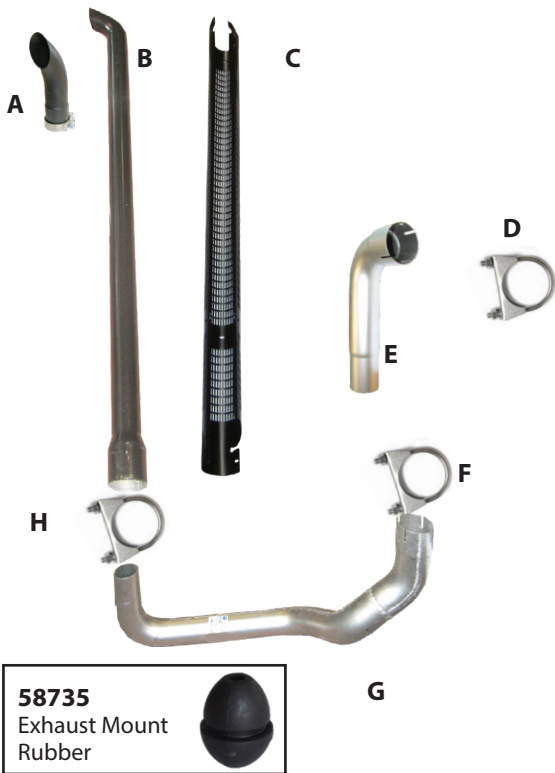

	Part No.	Description	OE Ref:
A	59309	Exhaust Tip 6000 Series c/o Clamp 65mm	
B	59489	Exhaust 6100 - 6400 Vertical Pipe	AL115443
C	59167	Heat Shield 6010 - 6410 6020 - 6420 5620 - 5720 - 5820 5100M 5080R - 5090R 5080RN - 5090RN 5070M - 5080M - 5090M	
D	51203	Exhaust Clamp 70mm 10mm diameter	
E	59487	Exhaust 6100 - 6400 To Lower Pipe Also fits 6110 - 6410 Corner Post Only	L102641
F	1633	Exhaust Clamp 64mm 10mm diameter	
G	59488	Exhaust 6100 - 6400 Pipe Lower 6110 - 6410 This Suits Only For Corner Post	L102641
H	51201	Exhaust Clamp 80mm 10mm Ø	

61-6400 (Corner Post System) Late Type 2 Piece

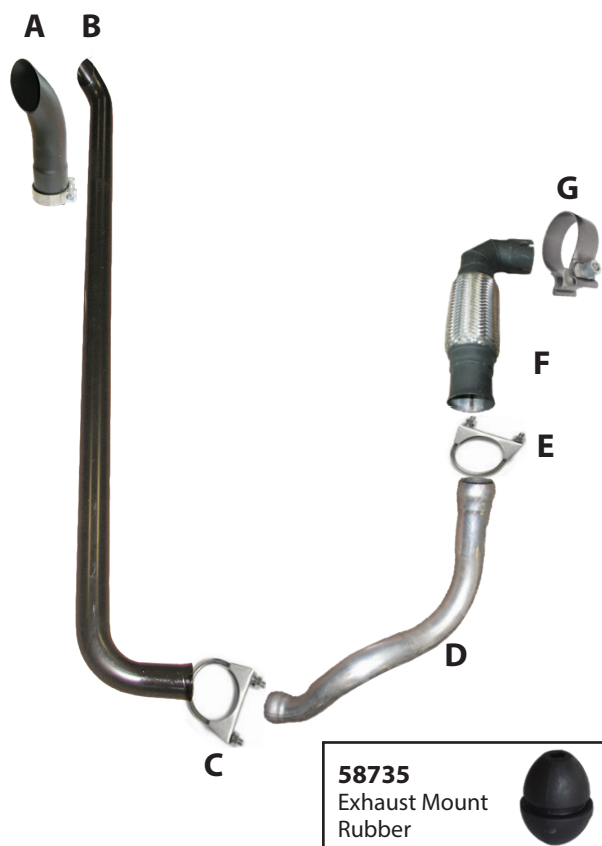

	Part No.	Description	OE Ref:
A	59309	Exhaust Tip 6000 Series c/o Clamp 65mm	
B	59365	Exhaust 6010 - 6410 Vertical Pipe From Serial No. 244529 ID 60mm Flange 74mm	AL116902
C	51201	Exhaust Clamp 80mm 10mm Ø	
D	59366	Exhaust 6100 - 6400 Lower Pipe 6010 - 6410 From Serial No. 244529	L114990
E	51203	Exhaust Clamp 70mm 10mm Ø	
F	59367	Exhaust 6100 - 6400 To Lower Pipe 6010 - 6410 From Serial No. 244529	AL155610
G	58908	Exhaust Clamp 6100 6200 6300 6400 6010 6110 6210 6310 6410 6020 6120 6220 6320 6420 6420S	AL177823

61-6400 (Corner Post System) Late Type 2 Piece

59934

Exhaust John Deere
6000 6010 4 Cylinder
****SE only - Not For
Corner Post** 65 mm**

Clamp=51203



58735

Exhaust Mount
Rubber



59635

Exhaust Pipe John Deere 6100 - 6400 Lower
From S No.143102 for 6000 6110 - 6410 & SE
Middle of Bonnet With Turbo
Clamp 58908



59376

Exhaust Pipe John Deere 6100 - 6400 Under
Bonnet 6110 - 6410 SE Models For Silencer
Box to Exhaust Pipe - Non Turbo
Clamp=1637



59244

Exhaust Flexi Pipe John Deere
6030 - 6430 4 Cylinder Only
58973- Clamp



59061

Exhaust Pipe Between Flexi & Stack John
Deere 6530 - 7530 Deluxe Exhaust System
Clamp=51201



6320-6420 (Corner Post System)

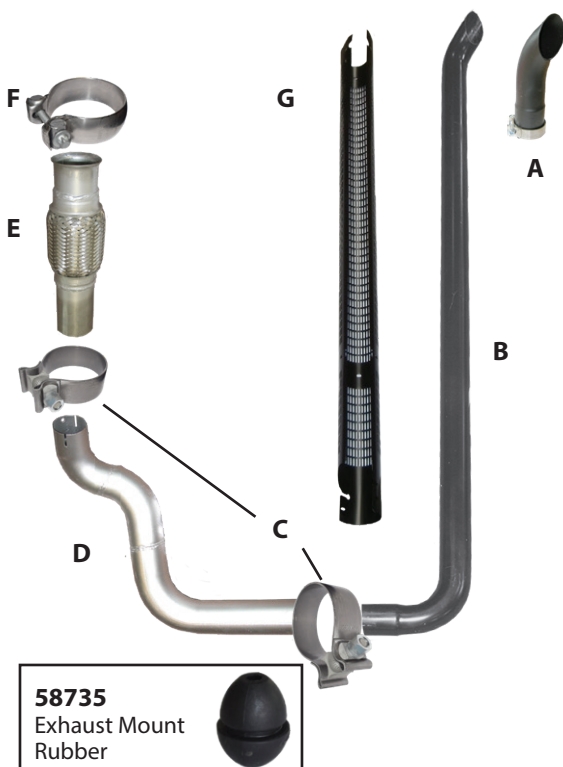

	Part No.	Description	OE ref:
A	59309	Exhaust Tip 6000 Series c/o Clamp 65mm	
B	59483	Exhaust 6320 6420 Vertical Pipe	AL164071
C	58908	Exhaust Clamp 6100 - 6400 6010 - 6410 6020 -6420 6420S 6520 - 6920 6920S 5620 5720 5820 6130	AL177823
D	59482	Exhaust 6320 6420 Lower Pipe	L158904
E	59481	Exhaust 6120 - 6420 Flexi Pipe 61.3mm ID for Outlet Pipe Length 230mm 61.3mm ID Outlet Pipe Length 230mm	AL155630
F	58909	Exhaust Clamp John Deere 6510 6610 6810 6910 6910S 6020 6120 6220 6320 6420 6420S 5070M 5080M 5090M	AL169564
G	59167	Heat Shield 6010 - 6410 6020 -6420 5620 - 5720 - 5820 5100M 5080R - 5090R5080RN - 5090RN 5070M - 5080M - 5090M	L158903

6600-6900 (Corner Post System)

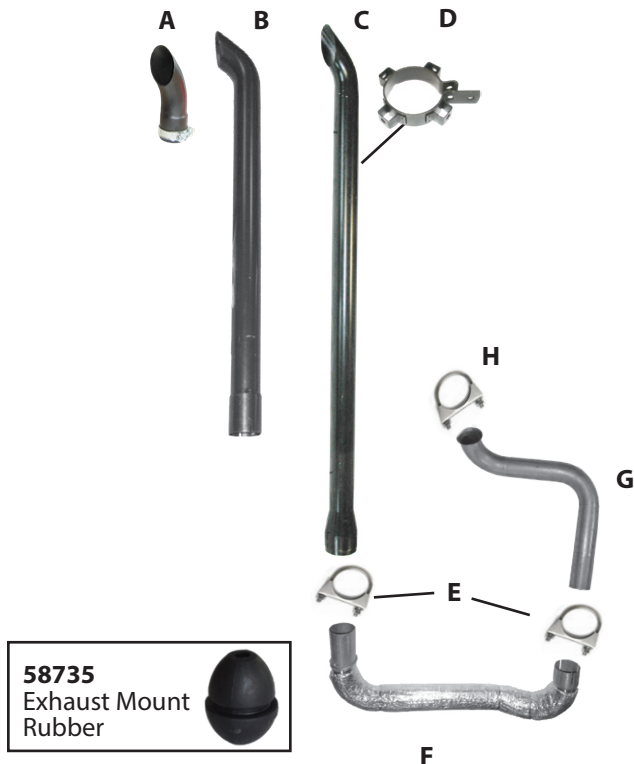

	Part Number	Description	OE ref:
A	59308	Exhaust Tip 6000 Series c/o Clamp 76mm	
B	59479	Exhaust 6506 - 6910 SE Vertical Middle of the bonnet	L112233
C	59758	Exhaust 6600 - 6900 Upper Pipe Also fits 6506	AL80953
D	59760	Exhaust Clamp 6506 - 6900	AL80508
E	51201	Exhaust Clamp 80mm 10mm diameter	
F	59757	Exhaust 6600 - 6900 Lower	AL80501
G	59725	Exhaust 6800 6900 From Exhaust Box	L102686
H	51203	Exhaust Clamp 70mm 10mm diameter	

6510-6910 (Corner Post System)

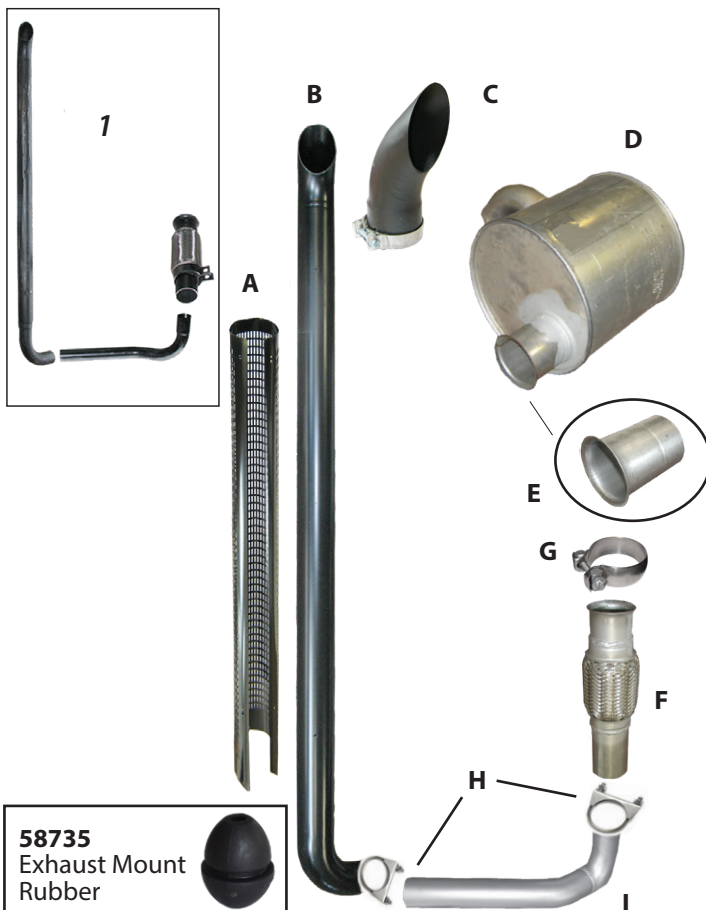

	Part No	Description	OE ref:
A	59311	Heat Shield 6510 6610 6510 6610SE 6810 6910 6910S	L113658
1	59527	Exhaust Kit 66/68/6910	
B	59508	Exhaust 6510 - 6910 Corner Post	AL116287
C	59307	Exhaust Tip 7000 Series with Clamp 90mm	
D	59493	Exhaust Box 6810 6910	AL113911
E	59478	Flange Weld In Exhaust Box 6810-69	
F	59490	Exhaust Pipe 6810 - 6910 Flexi 61.0mm ID	AL114384
G	58909	Exhaust Clamp 6510 6610 6810 6910 To Suit 59490	AL169564
H	51203	Exhaust Clamp 70mm 10mm diameter To Suit 59491	3384824M1
I	59491	Exhaust 6810 - 6910 Lower Pipe 6510 6610	L113259

6520-6920 (Corner Post System)

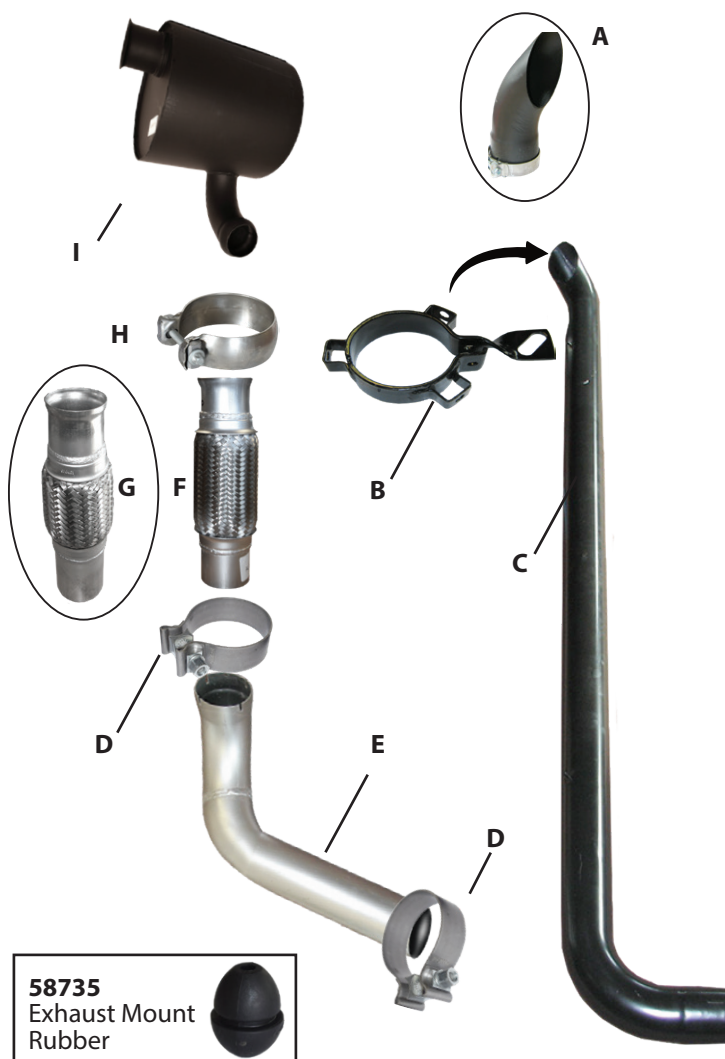

58735
Exhaust Mount
Rubber

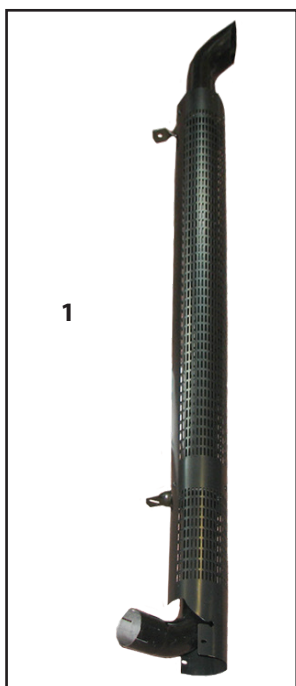

	Part No:	Description	OE ref:
A	59307	Exhaust Tip 7000 Series Includes Clamp - 90mm	
B	59299	Exhaust Clamp 6520 - 6920 6530 - 6930 7430 7530	AL155689
C	59486	Vertical Exhaust Pipe 6520 - 6920 6530 - 6930 & 7430 & 7530	AL155688
D	58907	Exhaust Clamp 6520 6620 6820 6920 6920S 6130 6230 6330 6430 6530 6630 6830 6930	AL151150
E	59485	Exhaust Lower Pipe 6520 - 6920	L152948
F	59060	Exhaust Flexi Pipe 6520 - 6920, 6530 - 7530 Deluxe Exhaust System	AL175163
G	59484	Exhaust Flexi Pipe 6520 - 6920 - 71.6mm ID	AL151148
H	58973	Exhaust Clamp 6520 - 6920 Exhaust Box To Flexi	AL169565
I	59393	Exhaust Box 6520 6620 6820 6920	AL153972

	Part No:	Description	OE ref:
1	59625	Complete Exhaust Includes Pipe, Heat Shield & Corner Post 6820 6920 6530 6630 6830 6930 7430 7530	AL164277
2	59606	Exhaust Pipe & Guard 6320SE 6420SE 6520SE 6620SE -SE ONLY	L152494 AL170250

Exhaust Systems

7000's (Corner Post System)



580106
Exhaust Kit John Deere
7700 7800 7810 7710
OE Ref: RE217832



580119
Flexi Exhaust Pipe Box
7630 - 7930
OE Ref: RE231873



	Part No.	Description	OE ref:
A	59382	Exhaust Pipe 7710 7810 Lower	RE214148
B	59307	Exhaust Tip 7000 Series c/o Clamp 90mm	
C	59509	Exhaust John Deere 7000 7600 7700 7800 7710 7810	RE175775

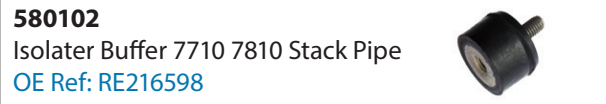

580102
Isolator Buffer 7710 7810 Stack Pipe
OE Ref: RE216598

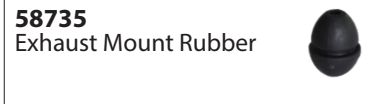

58735
Exhaust Mount Rubber



6530, 6630, 6830, 6930, 7130, 7230, 7330, 7430, 7530 Deluxe Exhaust System

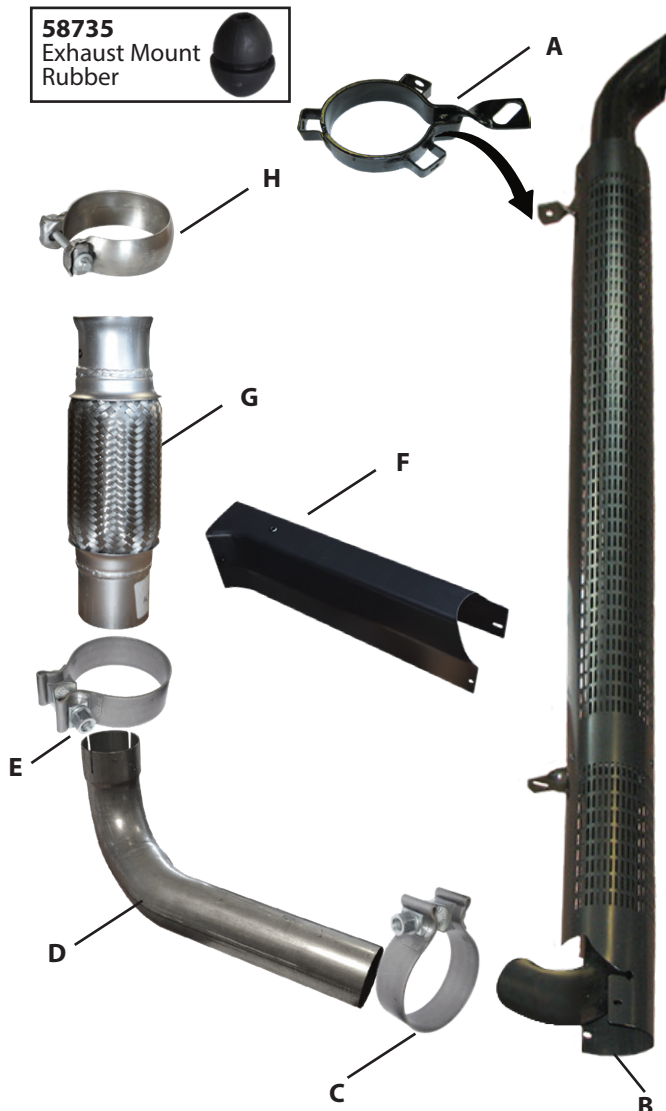

58735
Exhaust Mount Rubber

	Part	Description	OE ref:
A	59299	Exhaust Clamp - 6520 - 6920, 6530 - 6930, 7430 7530	AL155689
B	59625	Exhaust Corner Post Complete Includes Pipe Heat Shield & Bracket - 6820 6920 6530 6630 6830 6930 7430 7530	AL164277
C	58907	Exhaust Clamp 6520 6620 6820 6920 6920S 6130 6230 6330 6430 6530 6630 6830 6930 6105R 6115R 6125R 6130R 6140R 6150R 6105M	AL151150
D	59061	Exhaust Pipe Between Flexi & Stack 6530 - 7530 Deluxe Exhaust System	L168524
E	58907	Exhaust Clamp - 6520 6620 6820 6920 6920S 6130 6230 6330 6430 6530 6630 6830 6930 6105R 6115R 6125R 6130R 6140R 6150R 6105M	AL151150
F	58767	Exhaust Guard 6820 6920 6920S 6630 6830 6930 7430 7530	AL177629
G	59060	Exhaust Pipe Flexi 6520 - 6920 6530 - 7530 Deluxe Exhaust	AL175163
H	58973	Exhaust Clamp 6520 - 6920 Exhaust Box To Flexi	AL169565

Exhaust Pipes



59895
Over Bonnet Exhaust
John Deere 830 - 1630 1040 - 2640 1020
1120 1350 - 1850
OE Ref: AL27388



59896
Over Bonnet Exhaust
John Deere 1830 2030 2130 2020 2120
OE Ref: AL27389



58889
Exhaust John Deere 4040 4240
4440 4640 4840 4050 4250 4450
OE Ref: RE20224



59099
Exhaust John Deere 40's/50's
Clamp is 51203



580024
Exhaust Pipe John Deere 6215R
OE Ref: AL201646



58734
Lower Exhaust Pipe To Exhaust Pipe
John Deere 6100 - 6410
OE Ref: L150562

Exhaust Clamps



58826
Exhaust Clamp John Deere
30 Series 4 Cylinder
OE Ref: AL164678



58907
Exhaust Clamp John Deere
6020 6030 6M 6R Series
OE Ref: AL151150



58909
Exhaust Clamp John Deere
6010 6020 5M Series
OE Ref: AL169564



58973
Exhaust Clamp
John Deere 6520 - 6920
Exhaust Box To Flexi
OE Ref: AL169565

580114
Hand Brake Band 40km
6820 6920 6920S 6830
OE Ref: RE227664



580070
Clamp Exhaust *After Treatment*
John Deere 6R S
OE Ref: RE298757



Exhaust Pipes & Boxes



1582
 Exhaust Box 2140 2850 Turbo
Outlet Pipe is 58692 - Curved
59996 - Straight
 OE Ref: AL35753



59996
 Exhaust 3050 3350 3650 2650 2850
 2040 2140 3040 3140 3640
Curved End is 58692, 1582 is Box
 OE Ref: AL31862



58692
 Stack Pipe 3650 Curved End
Straight End is 59996, 1582 is Box
 OE Ref: AL61138

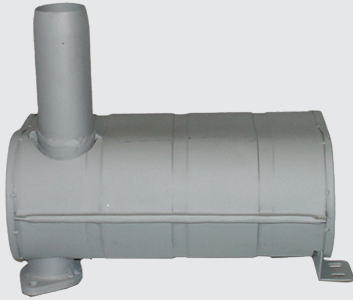

59999
 Exhaust Box John Deere
 840 940 1040 1140 1550 1750 1850
 1850N 1650
 OE Ref: AL31552



4900
 Exhaust Box John Deere 1640 2040
 1840 2140 2040S 2250 2450 2650
 OE Ref: AL31492



58681
 Exhaust Box John Deere 1950
 OE Ref: AL59301

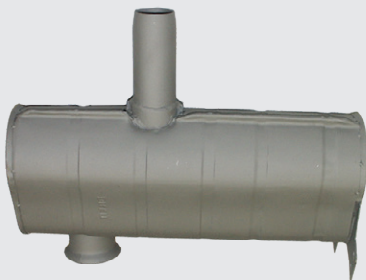

59899
 Exhaust Box John Deere 3040 3140
 3640 3050 3150 3350
 OE Ref: AL37167



58693
 Exhaust Box John Deere 3650
 OE Ref: AL32652



59612
 Exhaust Box John Deere 3040 3140
 Under Bonnet
 OE Ref: AL30338

Manifolds



58492

Exhaust Manifold John Deere
1640 1840 2040 2140 2450 2650
OE Ref: R70411



58491

Exhaust Manifold John Deere
3040 3140 3050 3350 2950 2955
OE Ref: R80982



58351

Exhaust Manifold John Deere
6530 6630 6830 6930 7330 7430
OE Ref: R535059

58344

Exhaust Manifold
6530 6630 6830 6930 7330 7430 Early Type
OE Ref: R527696

Gasket to suit is 58342



58353

Exhaust Manifold Cap Screw
6530 6630 6830 6930 7330 7430
OE Ref: R522554



58343

Exhaust Manifold Bolt for 58344
6530 6630 6830 6930 7330 7430
OE Ref: R51948

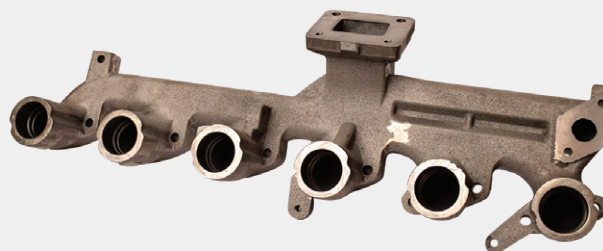

58352

Exhaust Manifold Gasket John Deere 6530 6630 6830
6930 7330 7430
OE Ref: R544294

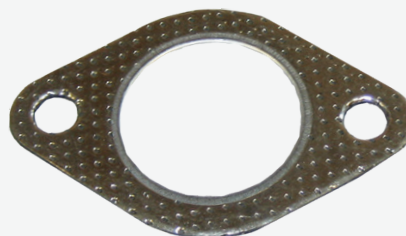

59789

Large Exhaust Manifold Gasket
Fits 7610 - 7810 6500 - 6900
OE Ref: R90658

Exhaust Systems

Exhaust Boxes

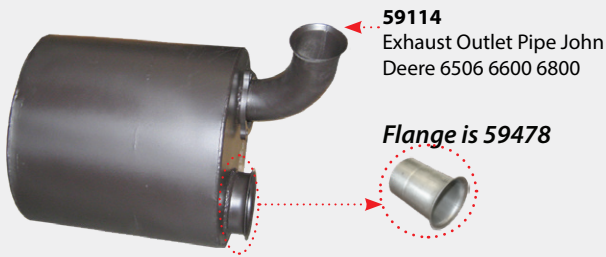

59295
Exhaust Box John Deere
6506 6600 6800 6900
Right Hand Corner Post Type,
Suits 6059T 6068T Engines
Clamp to suit is 58835

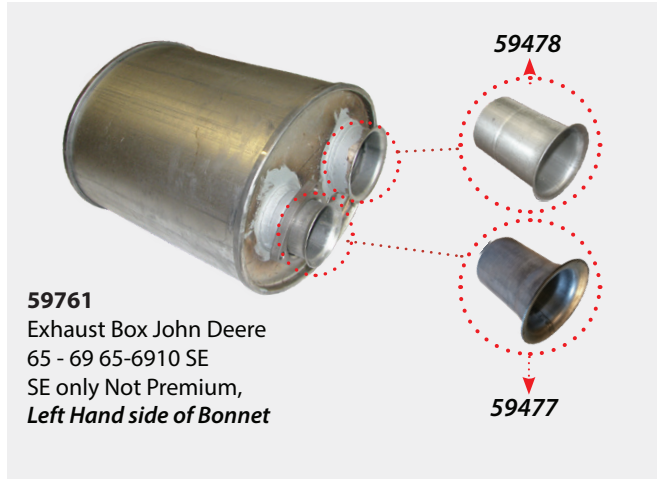

59761
Exhaust Box John Deere
65 - 69 65-6910 SE
SE only Not Premium,
Left Hand side of Bonnet



59611
Exhaust Box John Deere 6110
6110SE 6200 6200SE 6210
6210SE 6300 6300SE 6400
6400SE 6410 6410SE
Under Bonnet LH Stack
Clamp to suit is 58836



59610
Exhaust Box John Deere 6110
6110SE 6200 6200SE 6210
6210SE 6300 6300SE 6400
6400SE 6410 6410SE
Under Bonnet RH Stack
Clamp to suit is 58836



58965
Exhaust Box John Deere
6010 Series
6110, 6110 L, 6210, 6210 L, 6310,
6310 L, 6310 S, 6410, 6410 L,
6510, 6510 L, 6510 S 6110 SE,
6210 SE, 6410 SE **6020 Series**
6020 6120 6120L 6120SE 6220
6220L 6220SE 6320 6320L
6320SE 6420 6420L 6420S
6420SE 6520L
[OE Ref: AL117294](#)



580008
Exhaust Box 6020 7020
[OE Ref: AL155806](#)



58645
Exhaust Box John Deere
6230 - 6430 Vertical or
Horizontal Exhaust System
[OE Ref: AL172528](#)

Weld In Flanges For Exhaust Boxes



www.qtponline.com

www.qtponline.de

www.qtponline.fr

www.qtponline.es



> Find Parts
Find what you need quickly & easily

> Order Online 24/7
Shop online 24/7 with our web shop. Get prices and check availability on over 16,000 tractor spares















Oil Cooler Hoses & Water Hoses

Oil Cooler Hoses

Part No	Model	OE Ref	Type	Diameter (mm)	Hose clip	Photo
59469	6200-6400	R114099	Hose Oil Cooler	15		
59472	6506 6800-6900	R121566	Hose Oil Cooler	19	50997	
59473	6506 6800-6900	R121567	Hose Oil Cooler	19	50997	

Water Hoses

59464	1840-2140 1350-2850	R70737	Hose Bypass	18	50997	
59461	1020-1120 830-1630	T23534	Hose Top	36		
59462	1020-2120 830-2130 840	T22500	Hose Bottom	48	50988	
59459	1640-2140	L34898	Hose Top	37	50991	
59460	1640 -2140	L34921	Hose Bottom	45	50991	
59465	2250-2850	L56296	Hose Top	37	50991	
59468	2250-2850	L56295	Hose Bottom	48	50988	
59471	3040-4040S	L32456	Hose Top	49	50988	
59467	6200-6900 6506	L111275	Hose Bottom	58		
59466	6200-6400E	L100593	Hose Top	60		
59463	3120 3030 3130	T28426	Hose Bottom	54		
59458	840-1140 1350 344 384		Hose Top			

Hoses Clips

Original Type



Part No	Diameter (""")	Diameter (mm)
50999	5/16" - 15/32"	8-12
50998	3/8" - 5/8"	10-16
50997	15/32" - 3/4"	12-20
50996	5/8" - 1"	16-25
50995	23/32" - 1"	18-26mm
50992	7/8" - 1 3/16"	23-36
50991	1 27/64" - 1 39/64"	36-41mm
50990	1 21/32" - 1 27/32"	42-47mm
50989	1 49/64" - 1 31/32"	45-50mm
50988	1 5/16" - 2 3/8"	40-60mm
50985	2 3/4" - 3 1/2"	70-90

Standard Type



Part No	Diameter (mm)	TYPE
2340SS	9.5-12	Stainless Steel
2345SS	11-15	Stainless Steel
2346SS	12-20	Stainless Steel
2357	16-25	
2357SS	16-22	Stainless Steel
2364SS	18 - 25	Stainless Steel
2394	23-35	
2394SS	25- 35	Stainless Steel
2396	28-48	
2397SS	30 40	Stainless Steel
2413SS	35-50	Stainless Steel
2426SS	45-60	Stainless Steel
2440	50-70	
2440SS	55-70	Stainless Steel
2441SS	60-80	Stainless Steel
2443	70-90	
2443SS	70-90	Stainless Steel

Small Hose Clips

Part No	Diameter (mm)
2340SS	9.5-12
2346SS	12-20
2345SS	11-15



Heavy Duty Clamp

Part No	Diameter (mm)
51934	122 - 130
51933	113 - 121



Fuel Hose Clip

58311
 Fuel Hose Clip John Deere
 12mm 1/D
 All Models
 OE Ref: R56101



Fan Belts

Part No	Length	Air Breaks	Air Con	Models	Tension
59539	2365mm	Yes	No	6810,6910,6910S,6230,6330	Mech
59540G	190mm	No	No	6810 6910 6910S 6230 6330	Mech
59541	2515mm	Yes	Yes	6310, 6410, 6510, 6610, 6520, 6620, 6130, 6630	Mech
59542	1915mm	No	No	6510,6610,6130	Mech
59543	1910mm	Yes	No	6820,6920,6920S,6230,6930	Mech
59544	2375mm	Yes	No	6820,6920,6920S,6230,6930	Mech
59545	2505mm	Yes	Yes	6820,6920S,6930	Mech
580292				Fan Belt John Deere 7600 - 7800 Without Trailer Brake With Air Condition	
580293				Fan Belt John Deere 7600 - 7800 With Trailer Brake With Air Condition	



Fan Belts

Part No	Length	Air Breaks	Air Con	Models	Tension
59907G	2190mm	No	Yes	6800 6900 8PK2190	Mech
59947G	2205mm	No	Yes	6100 6200 8PK2205 Original 6300 6400 6600 & All SE	Mech
59948G	2225mm	No	Yes	6100 6200 6300 6400 6600	Hyd
59949G	1718mm	No	No	6100 6200 6PK1718 6300 6400 6506 6600 Premium 6100 6200 6300 6400 SE models	Mech
59950	1700mm	No	No	6600 6800 6900 6PK1700 6506 6600 6800 6900 - W/O Air Con	Mech
59950G	1700mm	No	No	66 68 6900 6PK1700 6506 6600 6800 6900	Mech
59889G	1930mm	No	No	6010 6020 4 Cyl 8PK1930 6110 6210 6310 6410 6120 6220 6320 6420	Mech
58676	2200mm	No	No	6800 6900 8PK2200	Mech
59063	2285mm	Yes	Yes	6100 6200 6300 6400 6800 6900	Hyd
59694G	2460mm	No	Yes	6100 - 6610 M/ten 8PK2460 & A/C 6120 6130 SE and Premium Tractors	Mech
59387	2500mm	Yes	Yes	6810 6910 6910S 8PK2500 For 6810 6910 with Air Brake & Air Con 6230 6330 6430 with Air con up to Serial Numb (98-27/64")	Mech
59375	2455mm	No	Yes	6820 c/o Air Con 8PK2455 6820 - 6920S 6230 - 6930	
58675	773mm			Alternator Belt John Deere 6930 - 7530 Premiu	

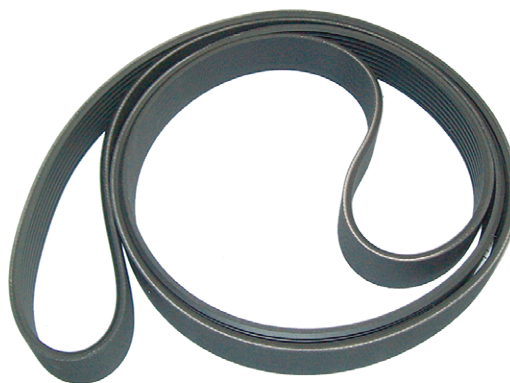

Fan Belts

Part No	Length	Air Breaks	Air Con	Models	Tension
59321	1120mm	No	No	John Deere 2020 2120 - B44	Mech
59320	1215mm	No	No	1020 1120 B59 17 x 1215 1520 2120 1030 1130 1630 2020 2120 1830 2030 X17X12151LP	Mech
59319	1328mm	No	No	3120 3130 3030 - 17 x 132 1640-2040 2040S 2140 X17X1328LP	Mech
59318	1390mm	No	No	2840 3030 3130 X17X1390LP	Mech
59325	1397mm	No	No	B53 2250 - 2850	Mech
59324	1447mm	No	No	Collar Shift 3300 B54 3410 2250 - 2650	Mech
59317	1460mm	No	No	3040 3140 X17X1460	Mech
59323	1473mm	No	No	3100-3210 2350 - 2850 B55	Mech
59322	1540mm	No	No	3050 3350 - B59	Mech
580145	1651mm			4055 - 4455 4555 - 4955 4560 - 4960	
8000's					
58151	710mm			8100 - 8400 8110 - 8410 8120 8310 14PKX715	
58152	1190mm	Yes		8120 - 8520 8PKX1190	
58157	1265mm	Yes	Yes	8100 - 8400 8110 - 8410 W/O Air Brakes 8PKX1265 OE Ref: R157687	
58161	1921mm	Yes	Yes	8100 - 8400 8110 - 8410 8310R W/O Air Brakes 8PKX1921 OE Ref: R157688	
58160	1782mm	Yes	Yes	8120 - 8520 Up To Serial Number 023918 W/O Air Brakes 8PKX1785 OE Ref: R206983	
58154	2067mm	Yes	Yes	8120 - 8520 With Air Brakes 8PKX2067 OE Ref: R208755	
58159	1802mm	Yes	Yes	8120 - 8520 From Serial Number 023919 W/O Air Brakes 8PKX1800 OE Ref: R228118	
58155	2095mm	Yes	Yes	8120 - 8520 With Air Brakes 8PKX2095 OE Ref: R228566	
8R Series					
58209		Yes	Yes	8R Series C/W Air Con / Air Brakes OE Ref: R334797	

Drive Belt Overview

5020, 5M, 5R Series Tractors (5620-5820, 5070M-5100M, 5080R-5100R)

1	2	3	4
For Tractors Without Airconditioning/ Pneumatic Trailer Brake Mechanical Tensioning	For Tractors With Pneumatic Trailer Brake Mechanical Tensioning	For Tractors With Air Conditioning Mechanical Tensioning	For Tractors With Air Conditioning And Pneumatic Trailer Brake Mechanical Tensioning
5620-5820, 5070M, 5080M, 5080R-5100R	5100M	5620, 5720, 5070M, 5080M, 5080R, 5090R	5820, 5090M, 5100R
Part No: 59889G	Part No: 59544	Part No: 58680	Part No: 59541
Length: 1930mm	Length: 2375mm	Length: 2475mm	Length: 2515mm
OE Ref: L114489	OE Ref: L153281	OE Ref: L111601	OE Ref: L114468
5090M		5820, 5090M, 5100R	5100M
Part No: 59542		Part No: 59694G	Part No: 59545
Length: 1915mm		Length: 2460mm	Length: 2505mm
OE Ref: L114488		OE Ref: L111600	OE Ref: L153282
5100M		5100M	
Part No: 59543		Part No: 59375	
Length: 1910mm		Length: 2455mm	
OE Ref: L153280		OE Ref: L155538	

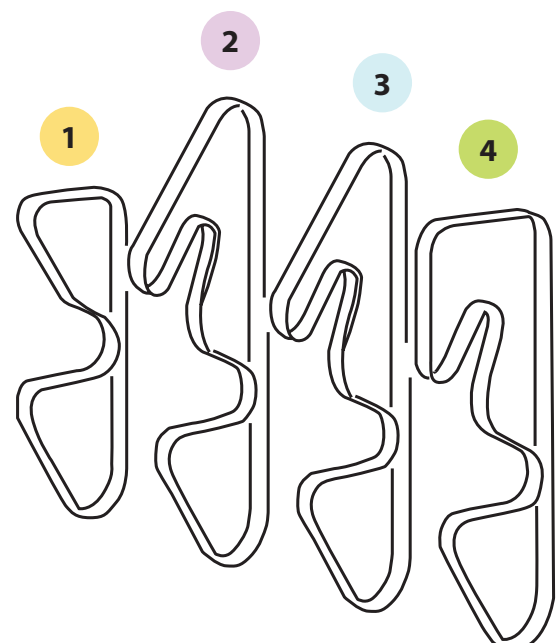

6000 Series (6100-6900, 6100SE-6400SE)

1 Tractors **Without** A/C Pneumatic Trailer Brake

6100, 6300 Up to Serial No. 125189

Part No:	59949G
Length:	1718mm
Tension:	Hydraulic
OE Ref:	L111169

6200, 6400 Up to Serial No. 125189

Part No:	59949G
Length:	1718mm
Tension:	Hydraulic
OE Ref:	L111169

6506, 6600 Up to Serial No.159348

Part No:	59949G
Length:	1718mm
Tension:	Hydraulic
OE Ref:	L111169

6800, 6900 Up to Serial No. 159348

Part No:	59950G /59950
Length:	1700mm
Tension:	Mechanical
OE Ref:	L110600

From Serial No. 125190 Up to 148908

Part No:	58677
Length:	1740mm
Tension:	Hydraulic
OE Ref:	L111148

From Serial No. 125190 Up to 148908

Part No:	58677
Length:	1740mm
Tension:	Hydraulic
OE Ref:	L111148

From Serial No.159439

Part No:	59950G /59950
Length:	1700mm
Tension:	Mechanical
OE Ref:	L110600

6100SE, 6400SE

Part No:	59948G
Length:	1718mm
Tension:	Mechanical
OE Ref:	L111169

From Serial No. 159439

Part No:	59948G
Length:	1718mm
Tension:	Mechanical
OE Ref:	L111169

From Serial No. 159439

Part No:	59948G
Length:	1718mm
Tension:	Mechanical
OE Ref:	L111169

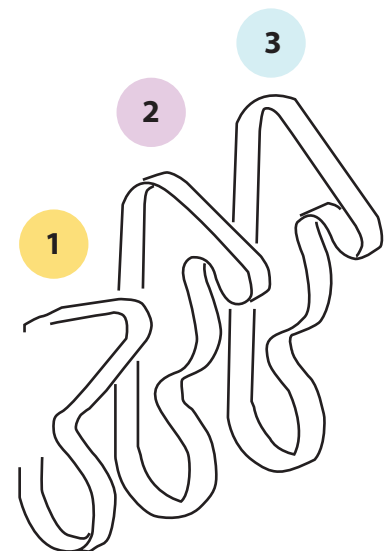

2 Tractors **With** Pneumatic Trailer Brake 6100, 6300 Up to Serial No. 159438 Without v Fan Only

Part No:	Length:	Tension:	OE Ref:
58676	2200mm	Hydraulic	L101411

3 Tractors **With** A/C

6100, 6300 Up to Serial No. 106163

Part No:	59907G
Length:	2225mm
Tension:	Mechanical
OE Ref:	L111170

6200, 6400, 6506, 6600 Up to Serial No. 159438

Part No:	59907G
Length:	2225mm
Tension:	Mechanical
OE Ref:	L111170

6800, 6900 Up to Serial No. 159438

Part No:	58676
Length:	2200mm
Tension:	Hydraulic
OE Ref:	L101411

6100SE - 6400SE

Part No:	59947G
Length:	2205mm
Tension:	Mechanical
OE Ref:	L110605

From Serial No. 159439

Part No:	58678
Length:	2215mm
Tension:	Mechanical
OE Ref:	L110391

From Serial No. 159439

Part No:	59947G
Length:	2205mm
Tension:	Mechanical
OE Ref:	L110605

From Serial No. 159439

Part No:	59948G
Length:	2190mm
Tension:	Mechanical
OE Ref:	L111804

6010 Series Tractors (6010-6910S, 6010SE-6610SE, 6205, 6505)

1	2	3	4
For Tractors Without Airconditioning/ Pneumatic Trailer Brake Mechanical Tensioning	For Tractors With Pneumatic Trailer Brake Mechanical Tensioning	For Tractors With Air Conditioning Mechanical Tensioning	For Tractors With Air Conditioning And Pneumatic Trailer Brake Mechanical Tensioning
6010-6410, 6010SE-6410SE, 6205	6810-6910S	6110, 6210, 6010SE-6210SE	6310-6610, 6310SE-6610SE
Part No: 59889G	Part No: 59539	Part No: 58680	Part No: 59541
Length: 1930mm	Length: 2365mm	Length: 2475mm	Length: 2515mm
OE Ref: L114489	OE Ref: L111801	OE Ref: L111601	OE Ref: L114468
6510, 6610, 6510SE, 6610SE, 6505		6310-6610, 6310SE-6610SE	6810-6910S
Part No: 59542		Part No: 59694G	Part No: 59387
Length: 1915mm		Length: 2460mm	Length: 2500mm
OE Ref: L114488		OE Ref: L111600	OE Ref: L114292
6810-6910S		6810-6910S	
Part No: 59540G		Part No: 59387	
Length: 1900mm		Length: 2500mm	
OE Ref: L114286		OE Ref: L114292	

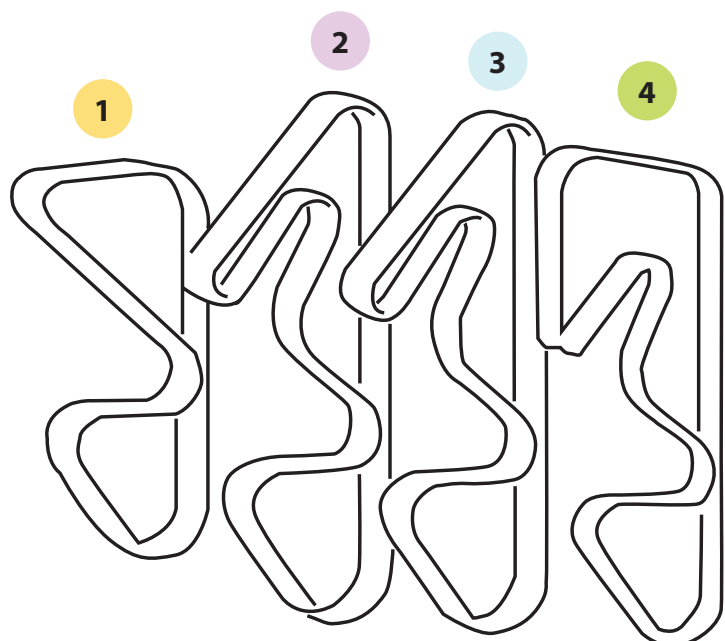

6020 Series Tractors (6020-6920S, 6020SE-6620SE, 6215, 6515)

1

For Tractors **Without** Airconditioning/
Pneumatic Trailer Brake
Mechanical Tensioning

**6020-6420,
6020SE-6420SE,
6215**

Part No: 59889G

Length: 1930mm

OE Ref: L114489

**6520, 6620, 6520SE,
6620SE, 6515**

Part No: 59542

Length: 1915mm

OE Ref: L114488

6820-6920S

Part No: 59543

Length: 1910mm

OE Ref: L153280

2

For Tractors **With** Pneumatic Trailer
Brake Mechanical
Tensioning

6820-6920S

Part No: 59544

Length: 2375mm

OE Ref: L153281

3

For Tractors **With** Air
Conditioning
Mechanical Tensioning

**6120-6520,
6020SE-6620SE**

Part No: 58680

Length: 2475mm

OE Ref: L111601

6620

Part No: 59694G

Length: 2460mm

OE Ref: L111600

6820-6920S

Part No: 59375

Length: 2455mm

OE Ref: L155538

4

For Tractors **With** Air
Conditioning And
Pneumatic Trailer Brake
Mechanical Tensioning

6620

Part No: 59541

Length: 2515mm

OE Ref: L114468

6820-6920S

Part No: 59545

Length: 2505mm

OE Ref: L153282

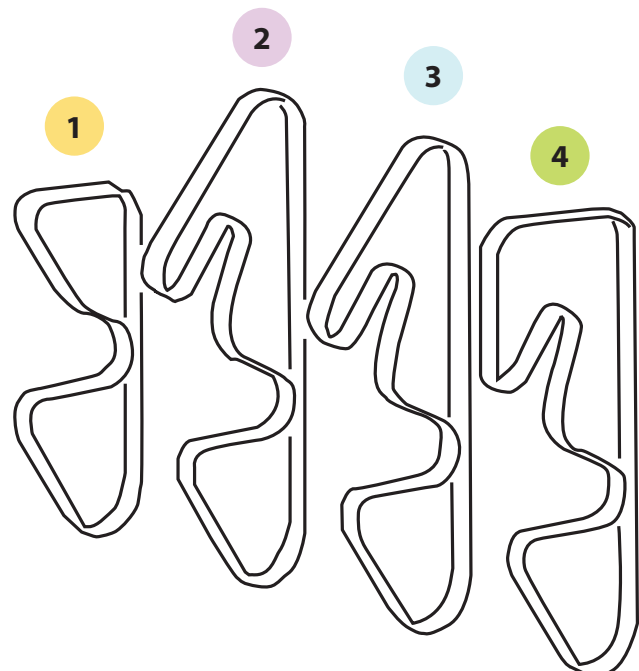

6030 Series Tractors (6225-6525, 6130-6930, 6230-6930 Premium, 7430 & 7530 Premium)

1

For Tractors **Without** Airconditioning/ Pneumatic Trailer Brake Mechanical Tensioning

6225, 6525, 6130, 6230, 6230 Premium, 6530, 6630, 6530 Premium, 6630 Premium

Part No: 59542
Length: 1915mm
OE Ref: L114488

6430 Premium

Part No: 59540G
Length: 1900mm
OE Ref: L114286

6325, 6425, 6330, 6430, 6330 Premium, 6830, 6930, 6830-7530 Premium

Part No: 59543
Length: 1910mm
OE Ref: L153280

2

For Tractors **With** Pneumatic Trailer Brake Mechanical Tensioning

6130-6430, 6230 Premium, 6330 Premium, 6930, 6830-7530 Premium

Part No: 59544
Length: 2385mm
OE Ref: L153281

6430 Premium

Part No: 59539
Length: 2365mm
OE Ref: L111801

3

For Tractors **With** Air Conditioning Mechanical Tensioning

6130, 6230, 6230 Premium, 6630, 6630 Premium

Part No: 59694G
Length: 2460mm
OE Ref: L111600

6430 Premium

Part No: 59387
Length: 2500mm
OE Ref: L114292

6530, 6530 Premium

Part No: 58680
Length: 2475mm
OE Ref: L111601

6330, 6430, 6330 Premium, 6930, 6830 Premium

Part No: 59375
Length: 2455mm
OE Ref: L155538

4

For Tractors **With** Air Conditioning And Pneumatic Trailer Brake Mechanical Tensioning

6130, 6230, 6230 Premium, 6630, 6630 Premium

Part No: 59541
Length: 2515mm
OE Ref: L114468

6430 Premium

Part No: 59387
Length: 2500mm
OE Ref: L114292

6330, 6430, 6330 Premium, 6830, 6930, 6830 Premium

Part No: 59545
Length: 2505mm
OE Ref: L153282

6930-7530 Premium

Part No: 58679
Length: 2560mm
OE Ref: L169272

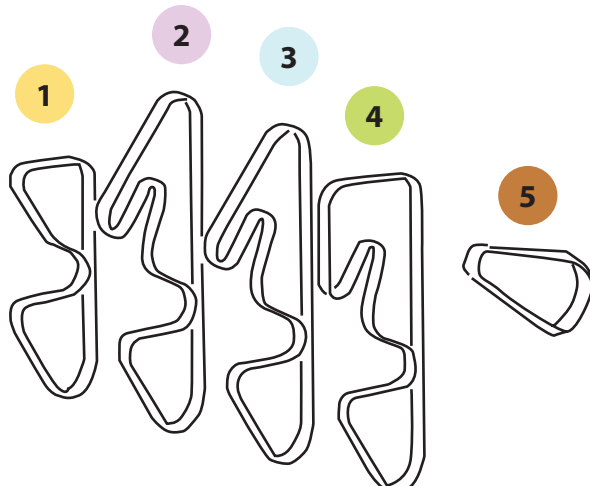

5

6930-7530 Premium

Part No: 58675
Length: 773mm
OE Ref: L169990

7000 7010 Series

1

For Tractors **Without**
Trailer Brake

7600

Part No: 58163 *with Aircon*

Length: 2293mm

OE Ref: R95924

7700, 7800

Part No: 58164 *without Aircon*

Length: 1650mm

OE Ref: R106122

7610

Part No: 58165 *without Aircon*

Length: 1680mm

OE Ref: R123469

Part No: 58166 *with Aircon*

Length: 2300mm

OE Ref: R115614

7710, 7810

Part No: 58167 *without Aircon*

Length: 1675mm

OE Ref: R123459

Part No: 58168 *with Aircon*

Length: 2000mm

OE Ref: R174754

2

For Tractors **With**
Trailer Brake

7600

Part No: 58169 *without Aircon*

Length: 2274mm

OE Ref: R115936

Part No: 58170 *with Aircon*

Length: 2603mm

OE Ref: R115935

7700, 7800

Part No: 58171 *without Aircon*

Length: 2425mm

OE Ref: R96255

7610

Part No: 58172

Length: 2687mm

OE Ref: R131434

7710, 7810

Part No: 58173

Length: 2710mm

OE Ref: R128210

7020 7030 7R Series

1	2	3	4
<p>For 50k Tractors</p>	<p>7820</p> <p>Part No: 58174 <i>with 6.8l engine</i></p> <p>Length: 2500mm OE Ref: R245222</p> <p>Part No: 58178 <i>with 8.1l engine</i></p> <p>Length: 2723mm OE Ref: R269531</p>	<p>With Fan Drive With Viscous Coupling</p>	<p>With Fan Drive Without Viscous Coupling</p>
<p>7720</p> <p>Part No: 58174</p> <p>Length: 2500mm OE Ref: R245222</p>	<p>7200R, 7215R</p> <p>Part No: 58183 <i>with 6.8l engine</i></p> <p>Length: 2273mm OE Ref: R310956</p> <p>Part No: 58184 <i>for water Pump</i></p> <p>Length: 1235mm OE Ref: R529281</p>	<p>7730</p> <p>Part No: 58174</p> <p>Length: 2500mm OE Ref: R245222</p>	<p>7730</p> <p>Part No: 58179</p> <p>Length: 2542mm OE Ref: R267275</p>
<p>7920</p> <p>Part No: 58177</p> <p>Length: 2714mm OE Ref: R269530</p>	<p>7830</p> <p>Part No: 58180</p> <p>Length: 2487mm OE Ref: R245223</p>	<p>7830</p> <p>Part No: 58179</p> <p>Length: 2542mm OE Ref: R267275</p>	
<p>Not For 50k Tractors</p>		<p>7930</p> <p>Part No: 58181</p> <p>Length: 2482mm OE Ref: R251425</p>	<p>7930</p> <p>Part No: 58182</p> <p>Length: 2528mm OE Ref: R265241</p>
<p>7720</p> <p>Part No: 58175</p> <p>Length: 2513mm OE Ref: R265242</p>			
<p>7920</p> <p>Part No: 58178</p> <p>Length: 2723mm OE Ref: R269531</p>			

8000 8010 8020 8030 8R 8RT Series Tractors

1

For Fan Drive

**8100-8400,
8100T-8400T
8110-8410,
8110T-8410T**

Part No: 58151

Length: 710mm

OE Ref: R131213

**8120-8520,
8120T-8420T**

Part No: 58152

Length: 1190mm

OE Ref: R164820

**8130-8530,
8230T-8430T
8245R-8345R,
8295RT-8345RT
8260R-8360R,
8310RT-8360RT**

Part No: 58153

Length: 1130mm

OE Ref: R222393

2

For Tractors **Without**
Pneumatic Trailer
Brake

**8100-8400,
8100T-8400T
8110-8410,
8110T-8410T**

Part No: 58157

Length: 1265mm

OE Ref: R157687

8120-8520

Part No: 58160

Length: 1782mm

OE Ref: R206983

Part No: 58159

Length: 1802mm

OE Ref: R228118

8120T-8420T

Part No: 58160

Length: 1782mm

OE Ref: R206983

Part No: 58159

Length: 1802mm

OE Ref: R228118

**8130-8530,
8230T-8430T
8245R-8345R,
8295RT-8345RT
8260R-8360R,
8310RT-8360RT**

Part No: 58158

Length: 1299mm

OE Ref: R211183

3

For Tractors **With**
Pneumatic Trailer
Brake

**8100-8400,
8110-8410**

Part No: 58161

Length: 1921mm

OE Ref: R157688

8120-8520

Part No: 58154

Length: 2067mm

OE Ref: R208755

Part No: 58155

Length: 2095mm

OE Ref: R228566

8120T-8420T

Part No: 58154

Length: 2067mm

OE Ref: R208755

Part No: 58155

Length: 2095mm

OE Ref: R228566

**8130-8530,
8245R-8345R,
8310RT-8360RT**

Part No: 58156

Length: 2110mm

OE Ref: R210808

FAN BELT & PULLEY KITS



54663 FITTING TOOL FOR PULLEY



58680K

6110 6210 8PK2475 6010SE - 6210SE 6120 - 6520 6020SE - 6620SE 6530 6530 Premium 5620 5720 With Air Con
Belt Length 2475mm
OE Ref: L111601

59375K

6820 Air Con 6820 - 6920S 6230 - 6930 Does Not Suit Tractors With Trailer Brake
OE Ref: L155538

59694K

6100 - 6610 Mechanical Tensioner & Air Con 8PK2460 6120 6130 SE & Premium
OE Ref: L111600

59889K

6010 6020 4 Cylinder 6110 6210 6310 6410 6120 6220 6320 6420
Not For Air Con or Air Trailer Brake 8PK1930
OE Ref: L114489

58093

FEAD Fan Belt Kit John Deere 6190R 6210R 6215R
OE Ref: AL201362

Pulley Tensioners



58628

Hydraulic Belt Tensioner
6300 6400 6600 6800 6900
OE Ref: AL110285

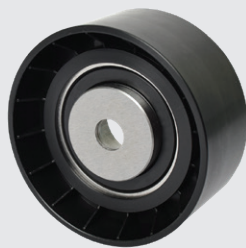

59834

Hydraulic Belt Pulley
Tensioner 1/62/63/64/65/
66/ 68/6900
OE Ref: AL77334



59080

Idler Belt Pulley 6010 - 6910
6020- 6920 5620 5720 5820
6130 - 6930 7430 7530 5080R
5080RN 5090RN 5100R
5100RN 5070M 5080M
OE Ref: AL157596

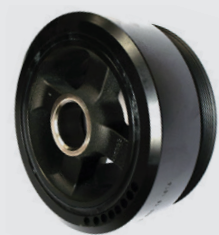

580202

Crank Pulley & Damper
John Deere 7610 - 7810
7720 - 7920
OE Ref: RE533945

Pulley Tensioners



580023
Pulley Tensioner 6R 6M
OE Ref: AL201362

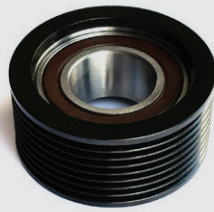

580080
Idler Pulley 7000R Series
OE Ref: RE243155



580171
Pulley 7210 - 7510 5080 - 5100
OE Ref: RE505264



41869
Fan Belt Tensioner Pulley
5010 5015 5020 7010 9000 5025 8010
8020 9020 5E 6D 6E 6003 Series
Tensioner is 404858
OE Ref: 87840244



580172
Compressor Idler Pulley
7710 - 7810 7720 - 79 7920
OE Ref: RE505265



580122
Tensioner Pulley 5000 Series
7630 8000 Series 9000 Series
OE Ref: RE232483

Tensioners



58709
Fan Belt Tensioner John Deere
6100 6200 6300 6510 6506 6600 6800
6900 6200L 6400L 6500L
Converts Hydraulic to Mechanical
OE Ref: AL114430



59166
Fan Belt Tensioner John Deere
6100 - 6900
OE Ref: AL110621
Pulley is 59833



59166R
Fan Belt Tensioner
John Deere 6100 - 6900
OE Ref: AL110621

59833
Mechanical Belt Pulley Tensioner
John Deere 61/62/63/64/65/66/68/6900
OE Ref: AL116368



Tensioners



58786
Fan Belt Tensioner
John Deere 6100 6200 6300
With Air Trailer Brake System
OE Ref: AL111330



58786G
Fan Belt Tensioner
John Deere 6100 6200 6300
With Air Trailer Brake System
OE Ref: AL111330



59216R
Fan Belt Tensioner John Deere 6010
OE Ref: AL112300



59216
Fan Belt Tensioner John Deere 6010
OE Ref: AL112300



59215
Fan Belt Tensioner John Deere 6020
OE Ref: AL156090

59831
Tensioner Idler Pulley
John Deere 6010 6020 6030
Tensioners are 59216 & 59215
OE Ref: AL157593

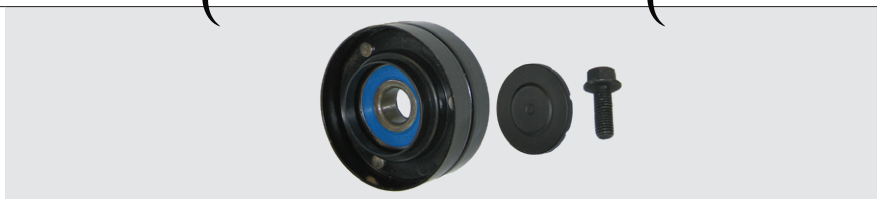

580081
Belt Tensioner
7000R Series
OE Ref: RE243199



580120
Fan Belt Tensioner
7630 - 7930
8000R Series
OE Ref: RE232242



580022
Fan Belt Tensioner
John Deere 6R 6M
OE Ref: AL181832



58234
Fan Belt Tensioner
8100 8200 8300 8400
8110 8210 8310 8410
OE Ref: RE57498



58235
Fan Belt Tensioner
5E 5G 5N 5005 6D 6E
7R 9000 Series
OE Ref: RE548027

Cooling System

Water Pumps



59814
Water Pump John Deere 300
301 380 400 401 440 440A 440B
480 1020 1520 2020 300B 301A



59163
Water Pump John Deere 830
930 1020 1120 2030 2020 2120
Repair Kit 59100



59100
Water Pump Repair Kit John
Deere 1020 1120 2020 2120
1030 1130 1630 1830 2030
2130 3030 1350 1550 1750
1850 1950



58577
Water Pump 1640 1840 2040
2350 2550
[OE Ref: AR92418](#)



58322
Water Pump 1750 1850 1850N
1950 1950N 2355N
[OE Ref: RE31134](#)



58575
Water Pump 5210 5220 5330
5320 5400
[OE Ref: RE67185](#)



58579
Water Pump 2030 2510 2520
[OE Ref: AR65262](#)



58578
Water Pump 3100 3110 3200
3210 3310 3410
[OE Ref: RE67092](#)



59284
Water Pump John Deere 2020
2030 2040 2240 1020 1030
1130



59812
Water Pump John Deere 3050
3350 3650



60006
Water Pump
John Deere 6100 - 6900



58576
Water Pump 2940 2950 2955
3040 3050 3055 3140 3155
3255 3350 3650 4050
[OE Ref: AR92641](#)



59979
Water Pump Kit
John Deere 40's 50's

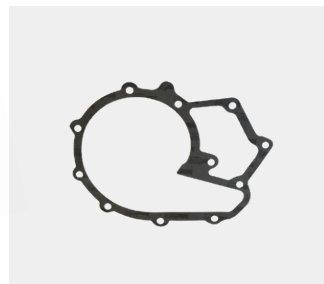

58791
Gasket Water Pump 40s 50s
Suits 59979
[OE Ref: R56809](#)



59958
Water Pump Kit John Deere 40
50's 4 cyl only 4 Cyl 50's From
795107 to 829915



59095
Water Pump John Deere 2650
2650N 2850 2250 2450 1350
5300 5400 5500

Cooling System

Water Pumps



59866R
Water Pump 6010 6020 6030 Standard
Incl 7610 - 7810
59860 Gasket & 59853 Seal
OE Ref: [RE505980](#)



58142
Water Pump Pulley John Deere
6010 6020 6030 7610 7810 7130 - 7430



59213
Water Pump John Deere 8.1l Powertech
7010 7020 8000 9000 8010 8020 9R Series
OE Ref: [RE521502](#)



59298
Water Pump John Deere 6230 - 7530 Premium 4045 6068
Tier3 Engines
OE Ref: [RE523169](#)



59189
Water Pump 6076 Engine
Repair Kit is 59188

59188
Water Pump Repair Kit 6076
OE Ref: [RE68316](#)



58711
Water Pump R Series M Series
OE Ref: [RE557899](#)



58710
Water Pump 5065M 5075M 5225 5325
OE Ref: [RE545573](#)



59253
Water Pump Gasket Outlet
Housing John Deere
6100 - 6900 5300 5400 5500
OE Ref: [R54641](#)

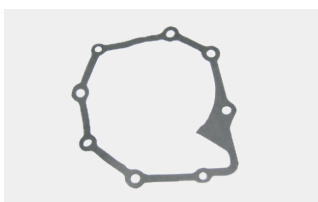

59860
Water Pump Gasket
John Deere 10 20
OE Ref: [R123417](#)



59853
Water Pump Seal
John Deere 10 20 Series
OE Ref: [R123226](#)

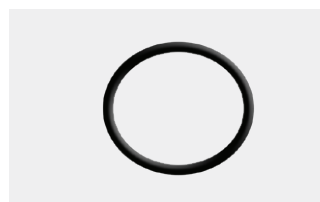

59858
Pump Rod Seal
John Deere 6820/6920
OE Ref: [R47154](#)

Cooling System

Air Conditioning



59091

Air Compressor 6000, 6010, 6020 Series
OE Ref: [AL176858](#)



59155

Air Conditioning Compressor
640 2040 2040S 2140 2250 2270 2280 2320 2350
2355 2420 2450 2555 2650 2750 2755 2850 2855N 2940
OE Ref: [AR92109](#)



58317

Air Conditioning Compressor John Deere 5005 5025 9000
OE Ref: [AT168543](#)



58316

Air Conditioning Compressor
John Deere 5003 5010 5020 7000 7010 7020
7030 8000 8010 8020 8030 9000 9020
OE Ref: [AH169875](#)



58315

Air Conditioning Compressor John Deere 5000
OE Ref: [RE64024](#)



58147

Compressor Air Con John Deere
8100 - 8400 7610 7710 7810
7720 - 7920
OE Ref: [RE52454](#)



58146

Compressor Air Con John Deere
7200 - 7400 7210 - 7510 8100 - 8400
OE Ref: [TY6764](#)

Cooling System

Condensers

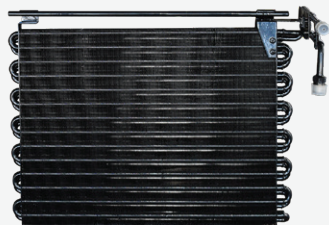

58622
 Condenser
 John Deere 50 Series
 OE Ref: AL41721



58621
 Condenser 6005 6020
 6030 7010 7020
 OE Ref: AL156282

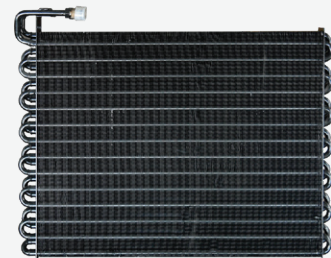

58620
 Condenser
 John Deere 40 Series
 OE Ref: AL30364

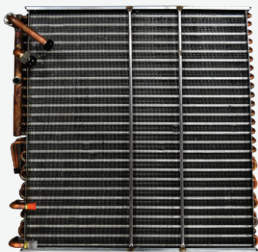

58249
 Oil Cooler John Deere
 8100 8200 8300 8400
 OE Ref: RE63468



58248
 Evaporator John Deere
 6010 7010 Series
 OE Ref: RE152404



59552
 Evaporator 2050 8030
 30 40 50 55 Series
 OE Ref: AL37526



58450
 Condenser 5200 5300 5400 5500 5400N
 5500N
 OE Ref: RE67220

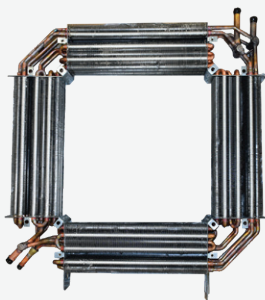

58451
 Evaporator
 7200 8200 8300
 OE Ref: RE304863

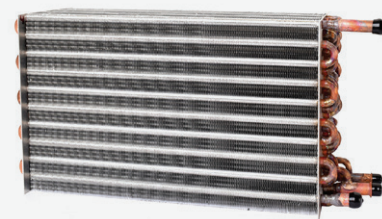

58145
 Evaporator John Deere 8100 - 8400
 9100 - 9400
 OE Ref: RE57574

Receiver Drier



580041
Receiver Drier 5R 6005 20
OE Ref: AL220792



580040
Receiver Drier 5000 20 30
OE Ref: AL220791



580039
Receiver Drier 5005 6R 6M
OE Ref: AL220728



58377
Receiver Drier
50 5000 6000 7000
OE Ref: AH80693



53948
Filter Drier John Deere
20 30 40 50 Series
OE Ref: 87105840



58376
Receiver Drier
6020 6030 7030
OE Ref: AL163559

Receiver Drier



59008

Receiver Drier
40 50 6000 6010 7010 Series
OE Ref: AL77581



58150

Receiver Drier Filter John Deere 7720 7820 7920 8120 8220
8320 8420 8520
OE Ref: RE175116



58143

Receiver Drier Filter Air Con John Deere 8100 - 8400 8110 -
8410 8310R
OE Ref: AT125596



58638

Air Drier Filter 30 Series
R Series M Series
OE Ref: AL204884

Viscous Fans



59002

Viscous Fan John Deere 5080R 5090R
5100R 6225 6325 6525 6130 6230 6330
6430 5070M 5080M 5090M
OE Ref: [AL177841](#)



59001

Viscous Fan 6505 6010SE 6210SE 6310SE
6410SE 6510SE 6610SE 6010 6110 6110L 6210
6210L 6310 6310L 6310S 6410 6410L 6410S
OE Ref: [AL118091](#)



59618

Viscous Fan John Deere 6520SE 6620SE
6920SE 6520 6620 6820 6920 6920S
7220 7320 7420 7520
OE Ref: [AL155874](#)



59577

Viscous Fan John Deere 3150 3155 3255
3350 6.359 6.359T
OE Ref: [AL69178](#)



59615

Viscous Fan John Deere
3050 3350 3055 2955
OE Ref: [AL69177](#)



59000

Viscous Fan 6100SE 6200SE 6300SE 6400SE
6100 6200 6200L 6300 6300L 6400 6400L
6506 6600 6600 6800 6900 7500 6500L
OE Ref: [AL79618](#)



58661

Viscous Unit John Deere 6430 6530
6534 6630 6830 6930
OE Ref: [AL167987](#)



58618

Viscous Fan 6000 6100SE 6200SE 6300
6400SE 6100 6200 6200L 6300 6300L 6400
6400L 6800 6900 7500 6500L
OE Ref: [AL81448](#)



58617

Viscous Fan
6610 6810 6910 7200
OE Ref: [AZ39826](#)

Viscous Fans



58319
Viscous Fan John Deere 6105M 6105R 6110M 6110R 6115R
6125M 6125R 6130R 6135R
OE Ref: [AL213599](#)



58519
Viscous Fan
John Deere R M Series
OE Ref: [AL213598](#)



58501
Viscous Fan
John Deere 7610 7710 7810
OE Ref: [RE70548](#)



58737
Viscous Fan John Deere R Series M Series
OE Ref: [AL203494](#)

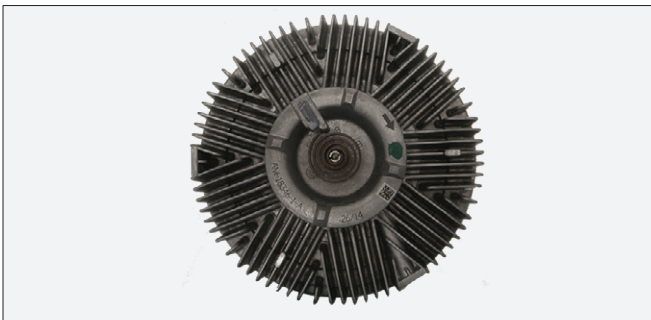

59616
Viscous Fan
John Deere 6910 6910S
OE Ref: [AL111576](#)

Fanblades



58897

Fan Blade John Deere 3120 - 20 Series
3030 3130 1140F 1640 1640F 1840 2040
2040F 2040S 2140



59163 & 59284 - Water Pump to suit

58896

Fan Blade John Deere 1020 1120 2020
2120 1030 1035 1130 1630 1635 1830
2030 2035 2130 2135
OE Ref: AT23180 AT26373



BorgWarner

58518

Fanblade John Deere 6000 7000
R M Series
OE Ref: AL160126



58441

Fanblade John Deere
6000 6005 6010 6030 7000 7005 7010
OE Ref: L79028

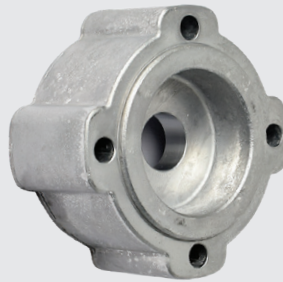

58330

Spacer Fan 6100 - 6900 3350 3650
Without Viscous Fan Drive
OE Ref: R92203
Spacer Bolt to suit - 58329



64986

Fanblade John Deere
7630 7730 7830 7930
OE Ref: RE245935

Blower Motors



580037

Blower Motor John Deere 6R
OE Ref: AL213009



58455

Blower Motor 7000 8000 9000 Series
OE Ref: RE237675
Gaskets to suit - 58454 & 58453



58690

Fan Cab Blower 40 50 10 SG2 Cab
OE Ref: AL39043

58454

Blower Motor Gasket
7000 8000 9000
OE Ref: R133899

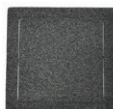

58453

Blower Motor Gasket
7000 8000 9000
OE Ref: R150394



Blower Motors



59637

Fan Cab Blower 6000 7000 6000 6010 6020
6030 7600 7700 7800 5200 5300 5400 5500
7610 7710 7810
OE Ref: [AL214942](#)

Gasket to suit is 58334 10 20 30 Series

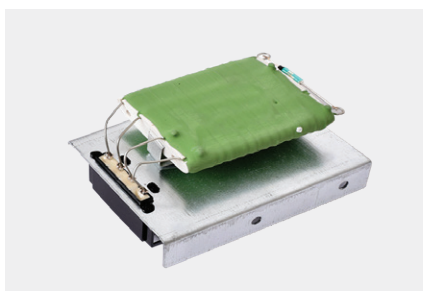

59929

Fan Blower Resistor *to suit 59637*
OE Ref: [AL152449](#)



580071

Fan Blower 7630 - 7930
OE Ref: [RE300527](#)



58371

Blower Motor John Deere 40 50 Series
White Left Hand MC1 & CC2 Cab
OE Ref: [AL58526](#)



58372

Blower Motor John Deere 40 50 Series
Grey Right Hand
OE Ref: [AL58527](#)



58615

Fan Cab Blower R Series
OE Ref: [AL221364](#)



580074

Blower Fan John Deere
7600 - 7800 7210 - 7810
7720 - 7920 7630 7930
OE Ref: [RE237675](#)

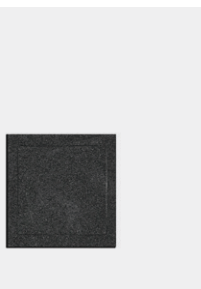

580350

Gasket Blower Cab 7600 - 7800
7210 - 7810 7720 - 7920
7630 - 7930
OE Ref: [R133899](#)



58149

Cab Blower Motor John Deere
8100 - 8400 8110 - 8410
OE Ref: [RE61419](#)



580037

Blower Motor John Deere 6R
OE Ref: [AL213009](#)



58410

Blower Motor Resistor 30 40 50
55 8030 8050 8640
OE Ref: [AR90771](#)

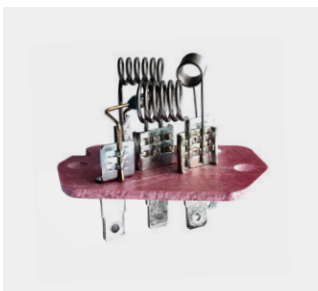

580105

Heater Resistor 7710 7810
OE Ref: [RE217662](#)



58374

Blower Switch 6010 6110 6210
6020 6120 6220 6105M 6110M
OE Ref: [AL77714](#)



580129

Blower Switch 6000 6010 6020
5R 5M 6M 7000
OE Ref: [RE43497](#)

58463

Knob Blower Switch 6000 6010
6020 5R 5M 6M 7000
OE Ref: [AL76568](#)

Thermostats



4398
82° Thermostat c/o Pin John Deere 40
OE Ref: D8NN8575FB



2485666
82° Thermostat All Models
OE Ref: 3042303R92 K208039



59083
78° Thermostat
5020 6010 6020 6030 6005 Series
OE Ref: RE517011
O Ring to suit is 58059

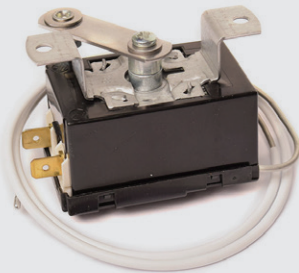

58383
Air Conditioning Thermostat
John Deere 6000 Series
OE Ref: AL75979



59345
Thermostat 6820 6920 6920S
OE Ref: AL171961



59077
Thermostat
6020 - 6620 7220 7320
OE Ref: AL171960



580214
Thermostat 6030 - 7030
OE Ref: RE538289



580189
Thermostat 7610 - 7810
7220 - 7520 6320 - 6920
OE Ref: RE524562



580112
Thermostat Housing Hose Clamp 6150R
OE Ref: RE224072

Thermostats



59551
Thermostat Switch 30 Series 40 Series
50 Series 4560 4570 4960 5210 5310
5410 5510 5220 5320 5520
OE Ref: AL59879

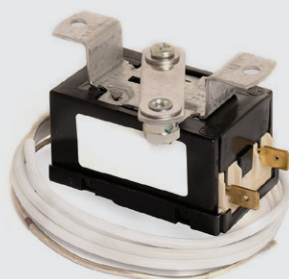

58411
Temperature Switch
5000 6000 7000 Series
OE Ref: AL175777

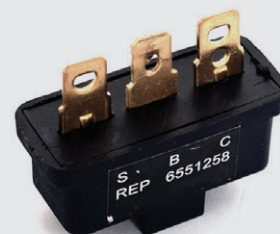

58401
Thermal Fuse John Deere 30 40 50
OE Ref: AR77344



58427
Thermostat Housing 40 50 5000 55
OE Ref: R70736
Gasket to suit is 58369



58369
Thermostat Housing Gasket John Deere
40 50 5000 55
OE Ref: T20215



58912
Electrical Connector CAN Bus
Terminator Electronic Control Unit
6020 6030 7030 Series
OE Ref: RE207311

Seals



59858
Pump Rod Seal
John Deere 6820/6920
OE Ref: R47154



59122
Thermostat Seal
John Deere 30 Series
OE Ref: RE57190

Coolant Temperature Sensors



3456
Temperature Sender
5/8" 18 UNI - 42mm
2250 2650 2850
[OE Ref: DE11572](#)

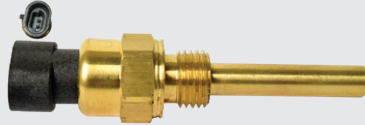

58673
Coolant Temperature Sensor
John Deere SE6010 - 6410
[OE Ref: RE65836](#)



58672
Low Water Sensor John Deere
5820 Early 6120 6220
[OE Ref: RE503242](#)

Expansion Valves



58400
Expansion Valve 5000 5005 5020 5025
6000 6005 6010 6020
[OE Ref: AL77579](#)



58375
Aircon Expansion Valve 5000 5010 6010
7000 7010 8000 9000 9020
[OE Ref: RE57575](#)



58132
Aircon Expansion Valve John Deere
7630 7730 7830 7930 8130 - 8530
[OE Ref: RE174764](#)

Heater Plugs



580169
Heater Plug 6020 7020 6030
[OE Ref: RE504580](#)



58389
Heater Plug 20 30 35 40 50
[OE Ref: AR63105](#)

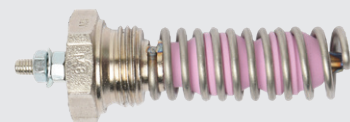

58392
Heater Plug 3000 3010 40 50
5000 5005 5010 5015 5025
[OE Ref: RE29658](#)

Heater Plugs

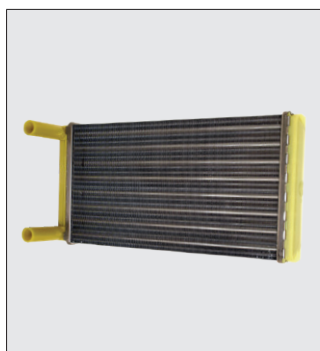

58373
Heater John Deere
1550 1750 1850 1850N
OE Ref: L57259



580038
Heater Control Valve
John Deere 20 30 6R
OE Ref: AL217099



580135
Air Heater for Manifold
6010 -6910 6020 - 6920
5620 -5820
OE Ref: RE502668



580242
Aftertreatment Exhaust
System 5R 6 6M
OE Ref: RE552182

Diesel Stop Solenoids



1976
12v Diesel Stop Solenoid
BOSCH Type
OE Ref: 8190393



2038
12V Diesel Stop Solenoid CAV
Type 2 *Spade Connections*
OE Ref: 1896464M1



1992
12V Diesel Stop Solenoid CAV
Type *Single Nut Connection*
OE Ref: 9986316



62727
12V Diesel Stop Solenoid
42s 54s *Plug In Type*
OE Ref: 4224321M1

59068
Stopper Cable
John Deere 20 30 40
1200mm
OE Ref:AL36924

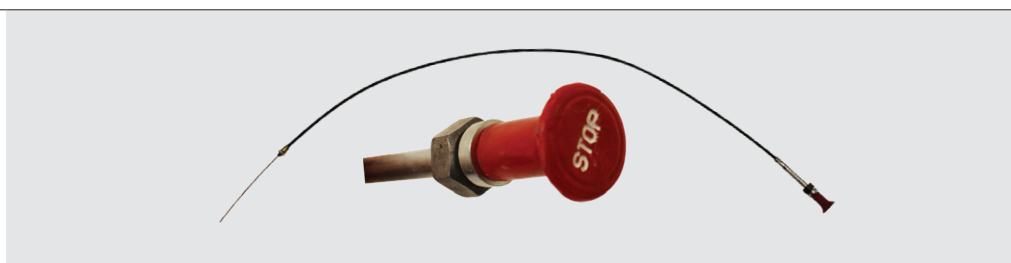

Cooling System

Radiators

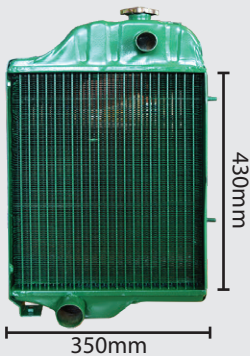

58895

Radiator John Deere 820 920
1020 1030 1130 1530 1630
3030 830 930 2040 2240
OE Ref: [AT20849](#)

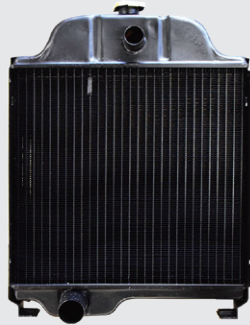

58520

Radiator 1020 1030 1120
OE Ref: [AT20797](#)

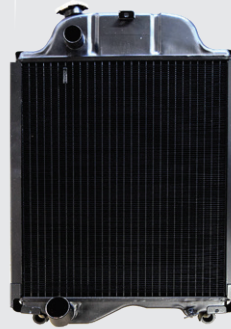

58522

Radiator 1640 1840 2040
2040 S 2140
OE Ref: [AL31237](#)



59475

Radiator 2250 - 2850
*Early Type for tractors with
no expansion tank*



58523

Radiator
2940 3040 3140 3340
OE Ref: [AL37566](#)



59476

Radiator John Deere
3050 3350 3650
From Serial Number 664560
OE Ref: [AL66766](#)

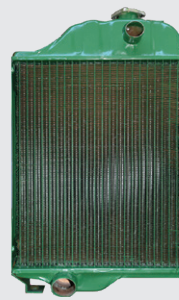

58610

Radiator John Deere
20 30 40 Series
OE Ref: [AL25255](#)



58611

Radiator 40 50 55 Series
OE Ref: [AL31503](#)

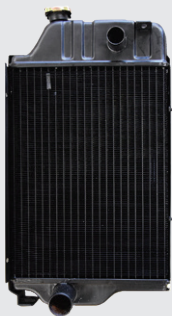

58521

Radiator 40 50 Series
OE Ref: [AL39290](#)

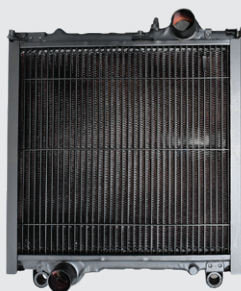

58619

Radiator John Deere
50 55 Series
OE Ref: [AL59532](#)

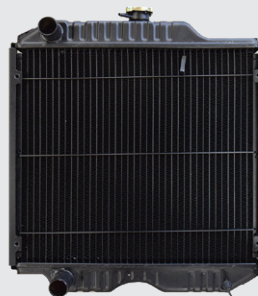

58525

Radiator 5500 5500N
OE Ref: [RE62841](#)



58524

Radiator 5200 5300 5400
OE Ref: [RE66029](#)

Cooling System

Radiators



59372
Radiator 6506 6600 6800



58444
Radiator Expansion Tank
6200 6300
[OE Ref: AL78004](#)
Small O Ring to suit is 58307
Large O ring is 58308



59373
Radiator
6110 6200 6210 6310 6410

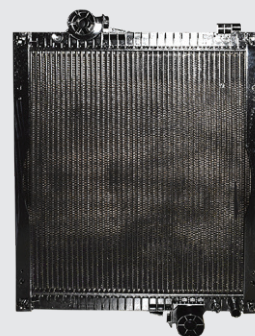

59370
Radiator 6910
Suits Early & Late Type
670mm height
[OE Ref: AL115004](#)



59374
Radiator 6200SE 6300 6400



59447
Radiator 7600 7700 7800
Also 7710 7810 up to Serial
No. 089999



58541
Radiator 6005 6030
Series 4 Cyl
[OE Ref: AL209032](#)

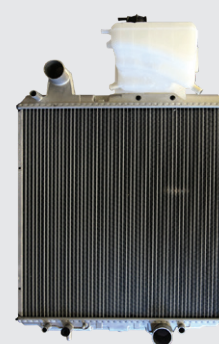

58431
Radiator John Deere
7430 7530 7030
[OE Ref: AL209041](#)



59407
6 Cylinder Radiator 20 Series
6520 6620 6820 6920 6920S
SE6320 SE6420 SE6520
SE6620
Hose Kit is 59405



59406
4 Cylinder Radiator 20 Series
Note: 59407 is for some 4
Cylinder SE models
Hose Kit is 59405

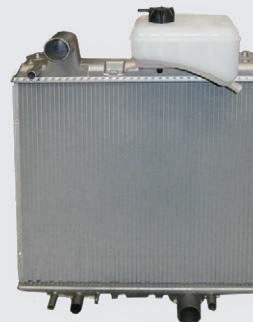

59025
Radiator
6530 6630 6830 6930



580019
Reservoir 30 Series Radiator
[OE Ref: AL179270](#)

58331
Radiator Expansion Tank
20 Series 4 + 6 Cylinder
6520 - 6920
[OE Ref: AL169733](#)



Cooling System

Radiators Parts



63405
Drain Tap 1/4 BSP



59399
Radiator Drain Plug
John Deere 6000 6010
OE Ref: AL110979



58424
Radiator Drain Tap 50 55
OE Ref: AL61314



58425
Radiator Drain Tap
6005 6020 6030 7005 7020 7030
OE Ref: AL155781

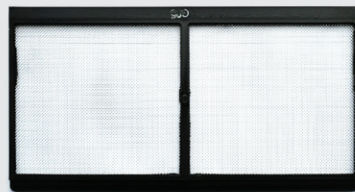

58540
Radiator Screen
w/aircon 6300 - 6900
6310 - 6910 6110 6210
OE Ref: L79122



59405
Modified Hose Kit John Deere
To Suit Oil Cooler
To Suit 59407 & 59406



59586
Heater Valve John Deere 20 Series
OE Ref: AL171742



580351
Radiator Hose John Deere 7610 - 7810
OE Ref: R133960



580374
Radiator Expansion Tank John Deere
7720 - 7920
OE Ref: RE582551

Oil Coolers

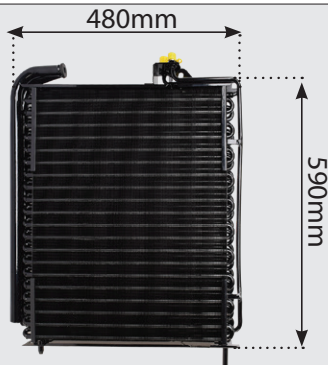

59327

4 Cylinder Radiator Oil Cooler

For tractors with Air Conditioning 6000 6400 6010 6410

OE Ref: AL111999

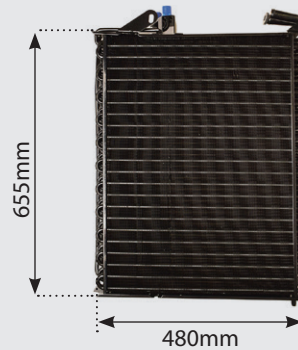

59634

6 Cylinder Radiator Oil Cooler 6000 with Air Conditioning 6506 6600 6800 6900 & SE Model 6510 6510 6610 6810 6910 6910S (Core 23")

OE Ref: AL78410

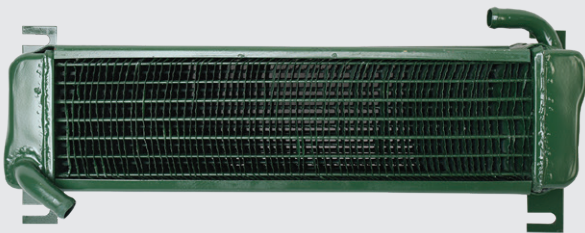

59085

Oil Cooler John Deere

1640 1840 2040 2140 3040 3140 3340 3640

OE Ref: AL38448



58324

Hydraulic Oil Cooler John Deere

6100 - 6400 6400SE 6010 - 6410 6410SE

OE Ref: AL81176



580368

Oil Cooler Hose John Deere 6300 6400

OE Ref: R128839



580411

Oil Cooler Hose John Deere 6100 - 6400

OE Ref: R114098

Radiator Caps

59389

Radiator Expansion Tank
Filler Cap 1350-2450
2650-3650



59392

Radiator Expansion Tank
Cap John Deere 6000



59397

Radiator Cap John Deere
6000 6010 6020 Filler

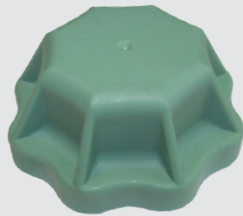

59395

Radiator Cap John Deere
4040 4840 4050 15lbs
Up To Serial Number



59394

Radiator Cap John Deere
940 3140 1030 1630 2020
2120 3120



59402

Radiator Cap John Deere
1640 - 3140



58428

Radiator Cap John Deere
9560 9660 9760 9770
[OE Ref: AT173610](#)



58426

Radiator Cap John Deere
8560 8760 8960 8570 8770
8870 8970 9100 9200 9400
[OE Ref: RE49908](#)



58429

Radiator Cap John Deere
2010 2440 2510 2520 2640
3010 3020 4010
[OE Ref: AR28482](#)



58430

Radiator Cap
John Deere 40 Series
[OE Ref: RE24897](#)



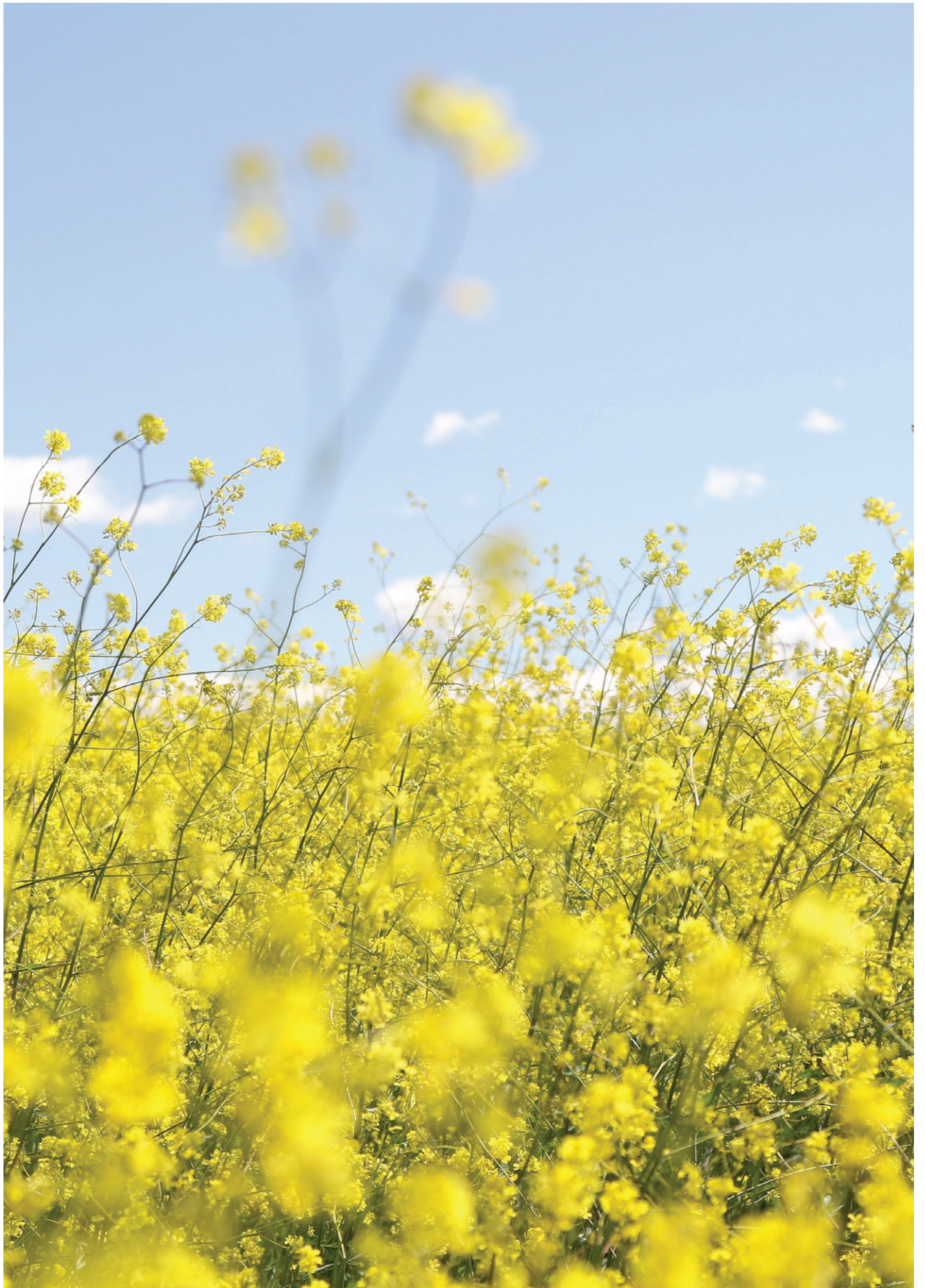

JOHN DEERE 40 50 55 SERIES

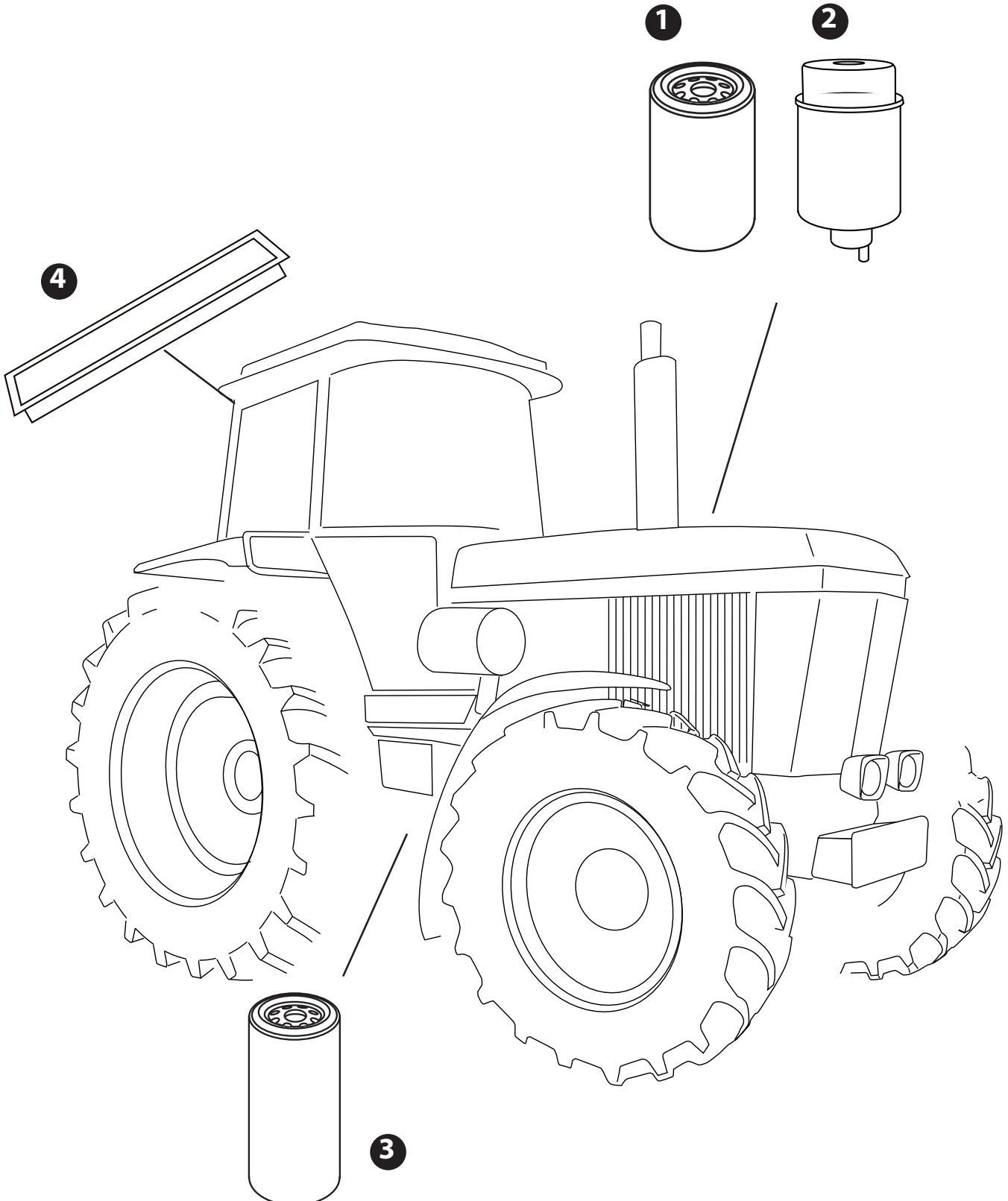

40 SERIES

	1	2	5	6
	Engine	Fuel	Hydraulic	Cab Air
4040		3527S	59302	59020 - WITHOUT ROOF HATCH, 58887 - WITH ROOF HATCH
4240		3527S	59302	59020 - WITHOUT ROOF HATCH, 58887 - WITH ROOF HATCH
4440		3527S	59302	59020 - WITHOUT ROOF HATCH, 58887 - WITH ROOF HATCH
4640		3527S	59302	59020 - WITHOUT ROOF HATCH, 58887 - WITH ROOF HATCH
4840		3527S	59302	59020 - WITHOUT ROOF HATCH, 58887 - WITH ROOF HATCH

50 SERIES

	1	2	5	6
	Engine	Fuel	Hydraulic	Cab Air
4050	5044 - 6566 ENGINE 1657G - 6359 ENGINE	3527S - 1 filter type 59668 - 2 filter type	59302	59020 - WITHOUT ROOF HATCH, 58887 - WITH ROOF HATCH
4250	5044 R - 58464	59688	59302	59020 - WITHOUT ROOF HATCH, 58887 - WITH ROOF HATCH
4450	5044 R - 58464	59688	59302	59020 - WITHOUT ROOF HATCH, 58887 - WITH ROOF HATCH
4650	5044 R - 58464	59688	59302	59020 - WITHOUT ROOF HATCH, 58887 - WITH ROOF HATCH
4850	5044 R - 58464	59688	59302	59020 - W/O SUNROOF, 58887 - C/W SUNROOF

55 SERIES

	1	2	5	6
	Engine	Fuel	Hydraulic	Cab Air
4055	5044 R - 58464	59668	59302	59020 - WITHOUT ROOF HATCH, 58887 - WITH ROOF HATCH
4255	5044 R - 58464	59668	59302	59020 - WITHOUT ROOF HATCH, 58887 - WITH ROOF HATCH
4455	5044 R - 58464	59668	59302	59020 - WITHOUT ROOF HATCH, 58887 - WITH ROOF HATCH
4555	5044 R - 58464	59668	59302	59020 - WITHOUT ROOF HATCH, 58887 - WITH ROOF HATCH
4755	5044 R - 58464	59668	59302	59020 - WITHOUT ROOF HATCH, 58887 - WITH ROOF HATCH
4955	5044 R - 58464	59668	59302	59020 - WITHOUT ROOF HATCH, 58887 - WITH ROOF HATCH

JOHN DEERE 6000 6010 SERIES

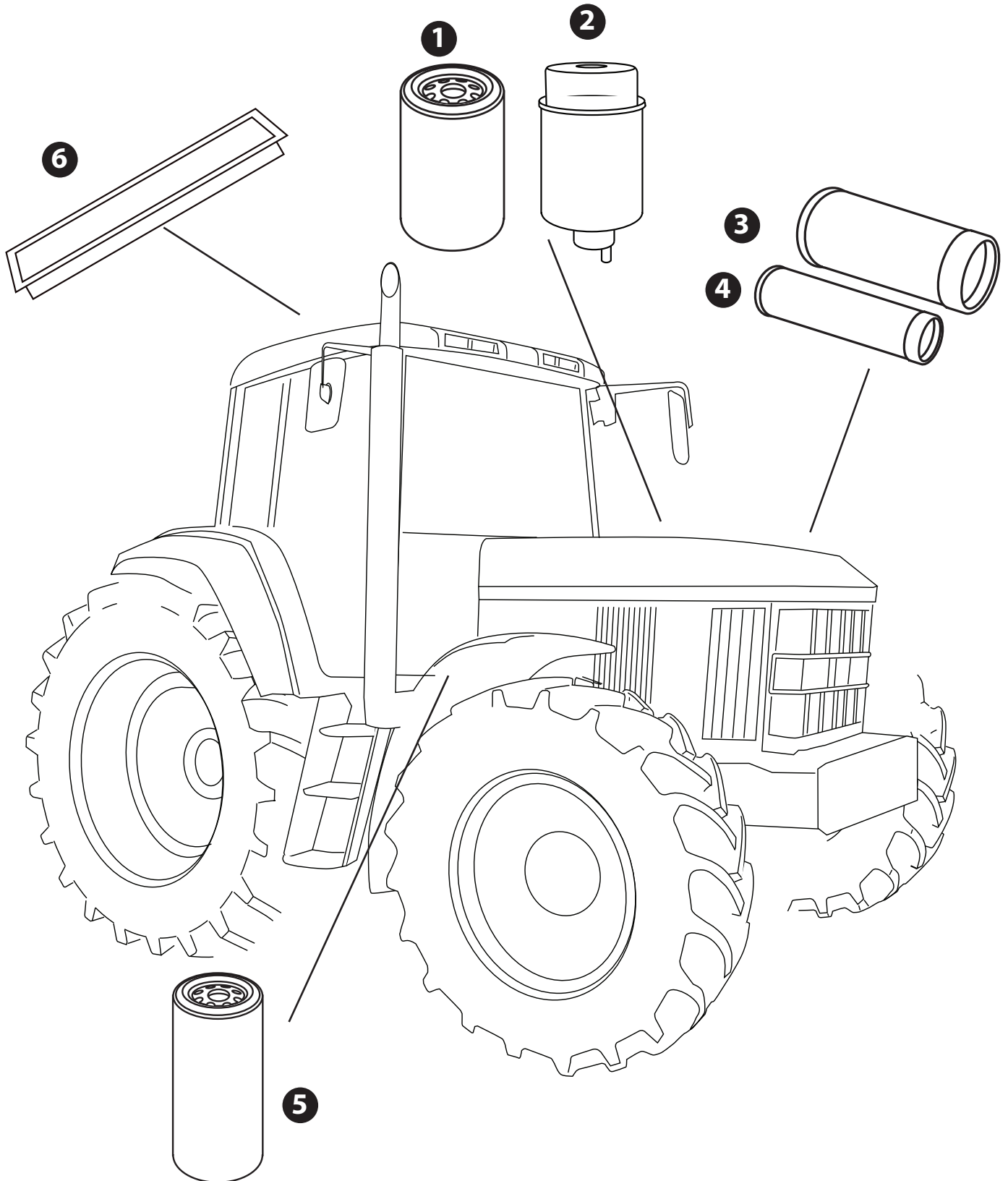

6000 SERIES

R - Replacement Filter

	1	2	3	4	5	6	Filter Kit Option
	Engine	Fuel	Outer Air	Inner Air	Hydraulic	Cab Air	
6100	1657G - R - 1657	3797 - R - 3797S	59925	59884	3800 R - 3800R 59990 R - 59990R (40cm3 Pump)	59331 - Dust 58850 - Pesticide 59022	59881
6200	1657G - R - 1657	3797 - R - 3797S	59925	59884	3800 R - 3800R 59990 R - 59990R (40cm3 Pump)	59331 - Dust 58850 - Pesticide 59022	59881
6300	1657G - R - 1657	3797 - R - 3797S	59925	59884	3800 R - 3800R 59990 R - 59990R (40cm3 Pump)	59331 - Dust 58850 - Pesticide 59022	59881
6400	1657G - R - 1657	3797 - R - 3797S	59925	59884	3800 R - 3800R 59990 R - 59990R (40cm3 Pump)	59331 - Dust 58850 - Pesticide 59022	59881
6600	1657G - R - 1657	3797 - R - 3797S	59915 KIT - 59121	59924	3800 R - 3800R 59990 R - 59990R (40cm3 Pump)	59331 - Dust 58850 - Pesticide 59022	59879
6800	1657G - R - 1657	3797 - R - 3797S	59915 KIT - 59121	59924	3800 R - 3800R 59990 R - 59990R (40cm3 Pump)	59331 - Dust 58850 - Pesticide 59022	59879
6900	1657G - R - 1657	3797 - R - 3797S	59915 KIT - 59121	59924	3800 R - 3800R 59990 R - 59990R (40cm3 Pump)	59331 - Dust 58850 - Pesticide 59022	59879

6010 SERIES

R - Replacement Filter

	1	2	3	4	5	6	Filter Kit Option
	Engine	Fuel	Outer Air	Inner Air	Hydraulic & Transmission	Cab Air	
6110	1453G - R - 1453	3797- R - 3797S	59925	59884	3800 R - 3800R 59990 (40cm3 Pump)	59331 - Dust 58850 - Pesticide 59022	59880
6210	1453G - R - 1453	3797- R - 3797S	59925	59884	3800 R - 3800R 59990 (40cm3 Pump) 59691 (AUTOPOWER)	59331 - Dust 58850 - Pesticide 59022	59880
6310	1453G - R - 1453	3797- R - 3797S	59925	59884	3800 R - 3800R 59990 (40cm3 Pump) 59691 (AUTOPOWER)	59331 - Dust 58850 - Pesticide 59022	59880
6410	1453G - R - 1453	3797- R - 3797S	59925	59884	3800 R - 3800R 59990 (40cm3 Pump) 59691 (AUTOPOWER)	59331 - Dust 58850 - Pesticide 59022	59880
6610	1453G - R - 1453	3797- R - 3797S	59915	59924	3800 R - 3800R 59990 (40cm3 Pump) 59691 (AUTOPOWER)	59331 - Dust 58850 - Pesticide 59022	59878
6810	1453G - R - 1453	3797- R - 3797S	59915	59924	3800 R - 3800R 59990 (40cm3 Pump) 59691 (AUTOPOWER)	59331 - Dust 58850 - Pesticide 59022	59878
6910	1453G - R - 1453	3797- R - 3797S	59915	59924	3800 R - 3800R 59990 (40cm3 Pump) 59691 (AUTOPOWER)	59331 - Dust 58850 - Pesticide 59022	59878
6910S	1453G - R - 1453	3797- R - 3797S	59915	59924	3800 R - 3800R 59990 (40cm3 Pump) 59691 (AUTOPOWER)	59331 - Dust 58850 - Pesticide 59022	59878

JOHN DEERE 6020 SERIES

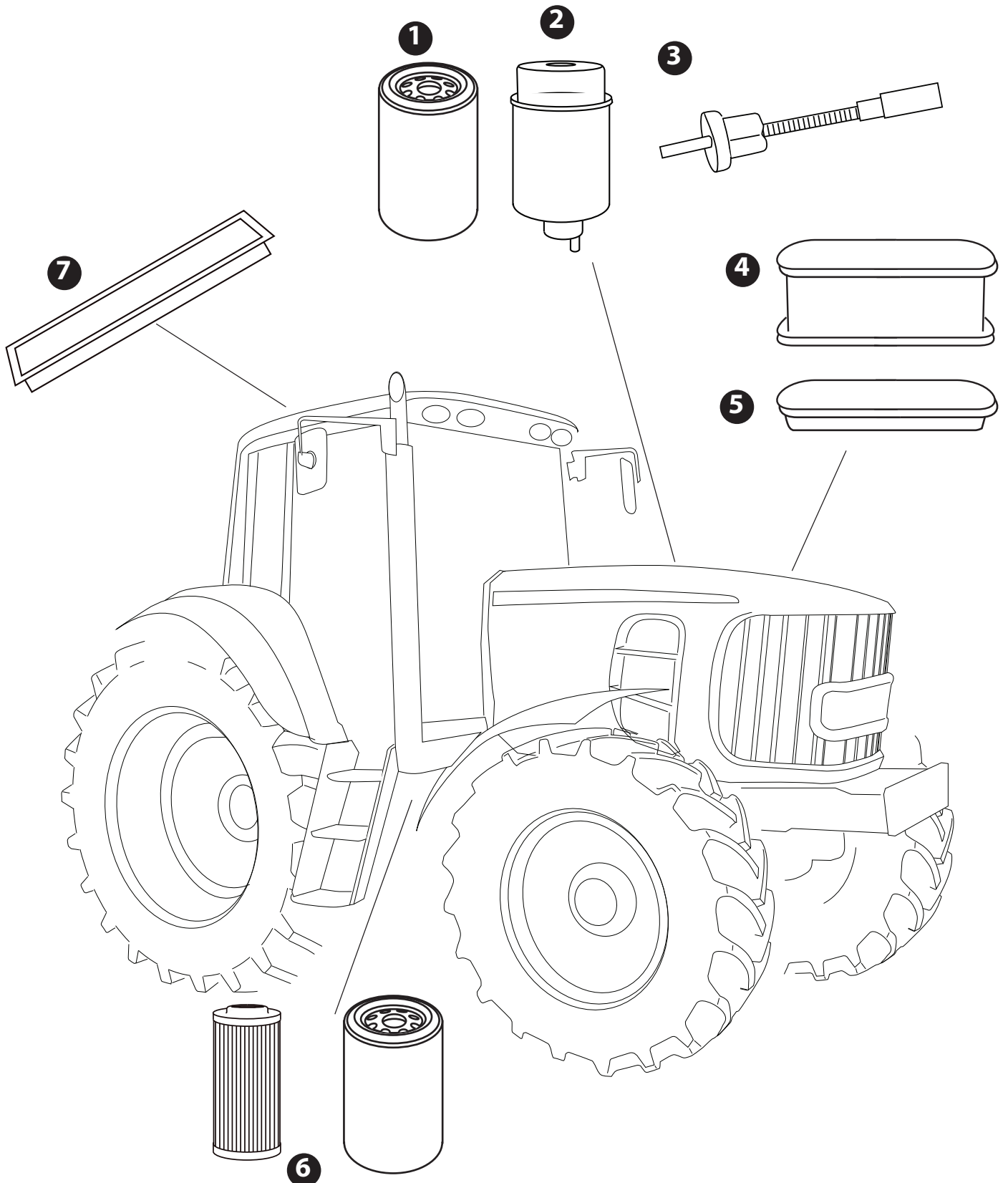

6020 SERIES

R - Replacement Filter

	1	2	3	5	4	6	7	Filter Kit Option
	En-gine	Fuel	Fuel Sen-sor	Outer Air	Inner Air	Hydraulic & Transmission	Cab Air	
6120	59983	3797 R - 3797S (A) 59892 R - 59892S (B) 59893 R - 59893S (B)	58913	59817	59809	59946 (>366729) 59763 R - 59763R (366730>) 59990 R - 59990R 3800 R - 3800R	59331 - Dust 58850 - Pesticide 59021	59874 - SE 59876 - PREMIUM
6220	59983	3797 R - 3797S (A) 59892 R - 59892S (B) 59893 R - 59893S (B)	58913	59817	59809	59946 (>366729) 59763 R - 59763R (366730>) 59990 R - 59990R 3800 R - 3800R	59331 - Dust 58850 - Pesticide 59021	59874 - SE 59876 - PREMIUM
6320	59983	3797 R - 3797S (A) 59892 R - 59892S (B) 59893 R - 59893S (B)	58913	59817	59809	59946 (>366729) 59763 R - 59763R (366730>) 58946 (AUTOPOWER) 59990 R - 59990R 3800 R - 3800R	59331 - Dust 58850 - Pesticide 59021	59874 - SE 59876 - PREMIUM
6420	59983	3797 R - 3797S (A) 59892 R - 59892S (B) 59893 R - 59893S (B)	58913	59817	59809	59946 (>366729) 59763- 59763R (366730>) 58946 (AUTOPOWER) 59990 - 59990R 3800 - 3800R	59331 - Dust 58850 - Pesticide 59021	59874 - SE 59876 - PREMIUM
6520	59983	3797 R - 3797S (A) 59892 R - 59892S (B) 59893 R - 59893S (B)	58913	59817	59809	59946 (>366729) 59763 R - 59763R (366730>) 58946 (AUTOPOWER) 59990 R - 59990R 3800 R - 3800R	59331 - Dust 58850 - Pesticide 59021	59874 - SE 59876 - PREMIUM
6620	59983	3797 R - 3797S (A) 59891 (B) 59890 (B)	58913	59810	59809	59946 (>366729) 59763 R - 59763R (366730>) 58946 (AUTOPOWER) 59990 R - 59990R 3800 R - 3800R	59331 - Dust 58850 - Pesticide 59021	59875 - SE 59877 - PREMIUM
6820	59983	3797 R - 3797S (A) 59891 (B) 59890 (B)	58913	59810	59809	59990 R - 59990R 58946 (AUTOPOWER) 3800 R - 3800R	59331 - Dust 58850 - Pesticide 59021	59875 - SE 59877 - PREMIUM
6920	59983	3797 R - 3797S (A) 59891 (B) 59890 (B)	58913	59810	59809	59990 R - 59990R 58946 (AUTOPOWER) 3800 R - 3800R	59331 - Dust 58850 - Pesticide 59021	59875 - SE 59877 - PREMIUM
6920S	59983	3797 R - 3797S (A) 59891 (B) 59890 (B)	58913	59810	59809	59990 R - 59990R 58946 (AUTOPOWER) 3800 R - 3800R (A) - 1 Filter Model	59331 - Dust 58850 - Pesticide 59021 (B) - 2 Filter Model	59875 - SE 59877 - PREMIUM

JOHN DEERE 6030 SERIES

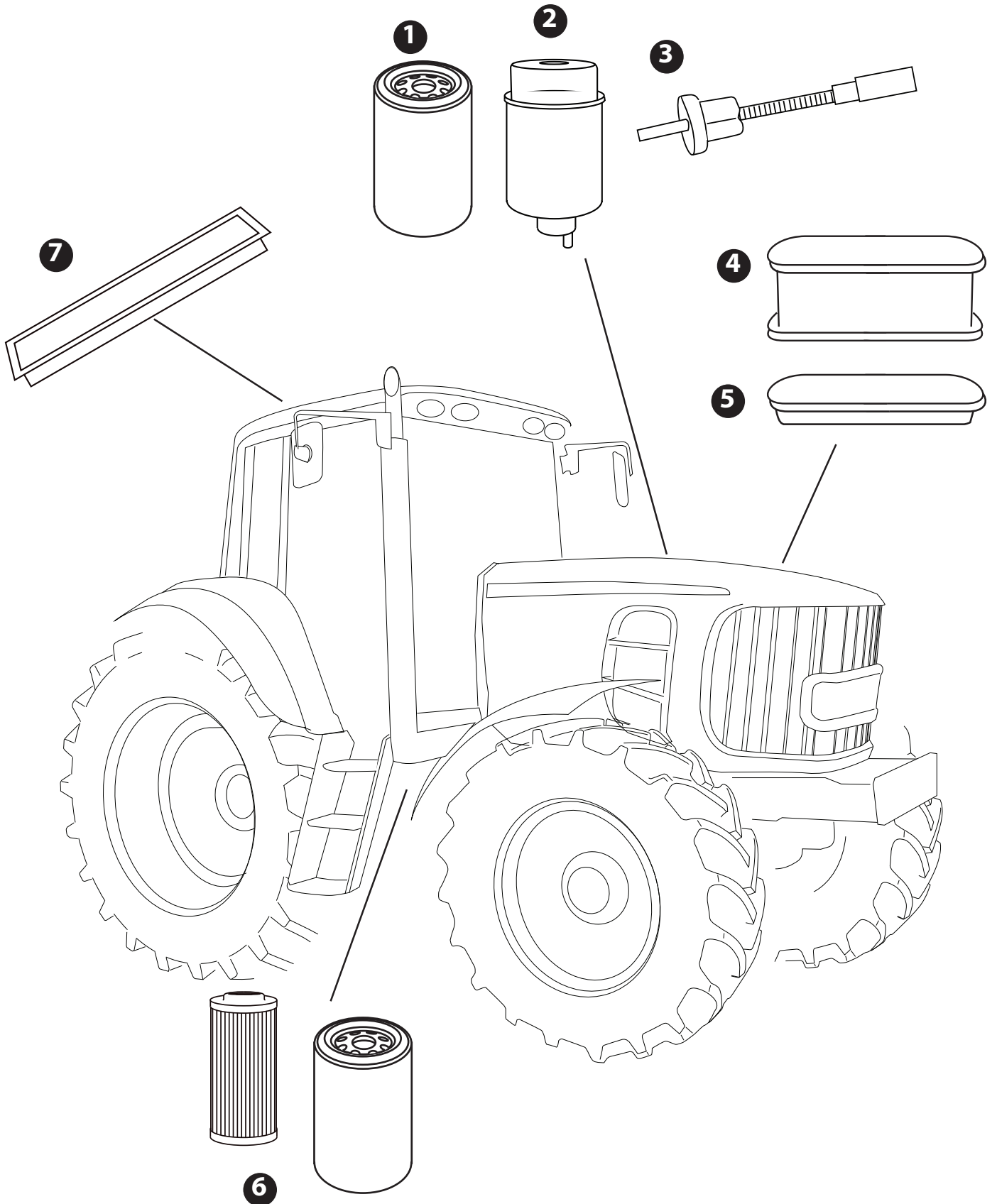

6030 SERIES

R - Replacement Filter

	1	2	3	4	5	6	7
	Engine	Fuel	Fuel Sensor	Outer Air	Inner Air	Hydraulic & Transmission	Cab Air
6130	59983 - R - 59983R	59643 R - 59643S 59642	58913	59817	59809	59446 3800 R - 3800R	59331 59021
6230	59983 - R - 59983R	59643 R - 59643S 59642	58913	59817	59809	59446 3800 R - 3800R 58946 (AUTOPOWER)	59331 59021
6330	59983 - R - 59983R	59643 R - 59643S 59642	58913	59817	59809	59446 3800 R - 3800R 58946 (AUTOPOWER)	59331 59021
6430	59983 - R - 59983R	59643 R - 59643S 59642	58913	59817	59809	59446 3800 R - 3800R 58946 (AUTOPOWER)	59331 59021
6530	59983 - R - 59983R	59640 R - 59640S 59641 R - 59641S	58913	59810	59809	59446 3800 R - 3800R 58946 (AUTOPOWER)	59331 59021
6630	59983 - R - 59983R	59640 R - 59640S 59641 R - 59641S	58913	59810	59809	59446 3800 R - 3800R 58946 (AUTOPOWER)	59331 59021
6830	59983 - R - 59983R	59640 R - 59640S 59641 R - 59641S	58913	59810	59809	59446 3800 R - 3800R 58946 (AUTOPOWER)	59331 59021
6930	59983 - R - 59983R	59640 R - 59640S 59641 R - 59641S	58913	59810	59809	59446 3800 R - 3800R 58946 (AUTOPOWER)	59331 59021
6930S	59983 - R - 59983R	59640 R - 59640S 59641 R - 59641S	58913	59810	59809	59446 3800 R - 3800R 58946 (AUTOPOWER)	59331 59021





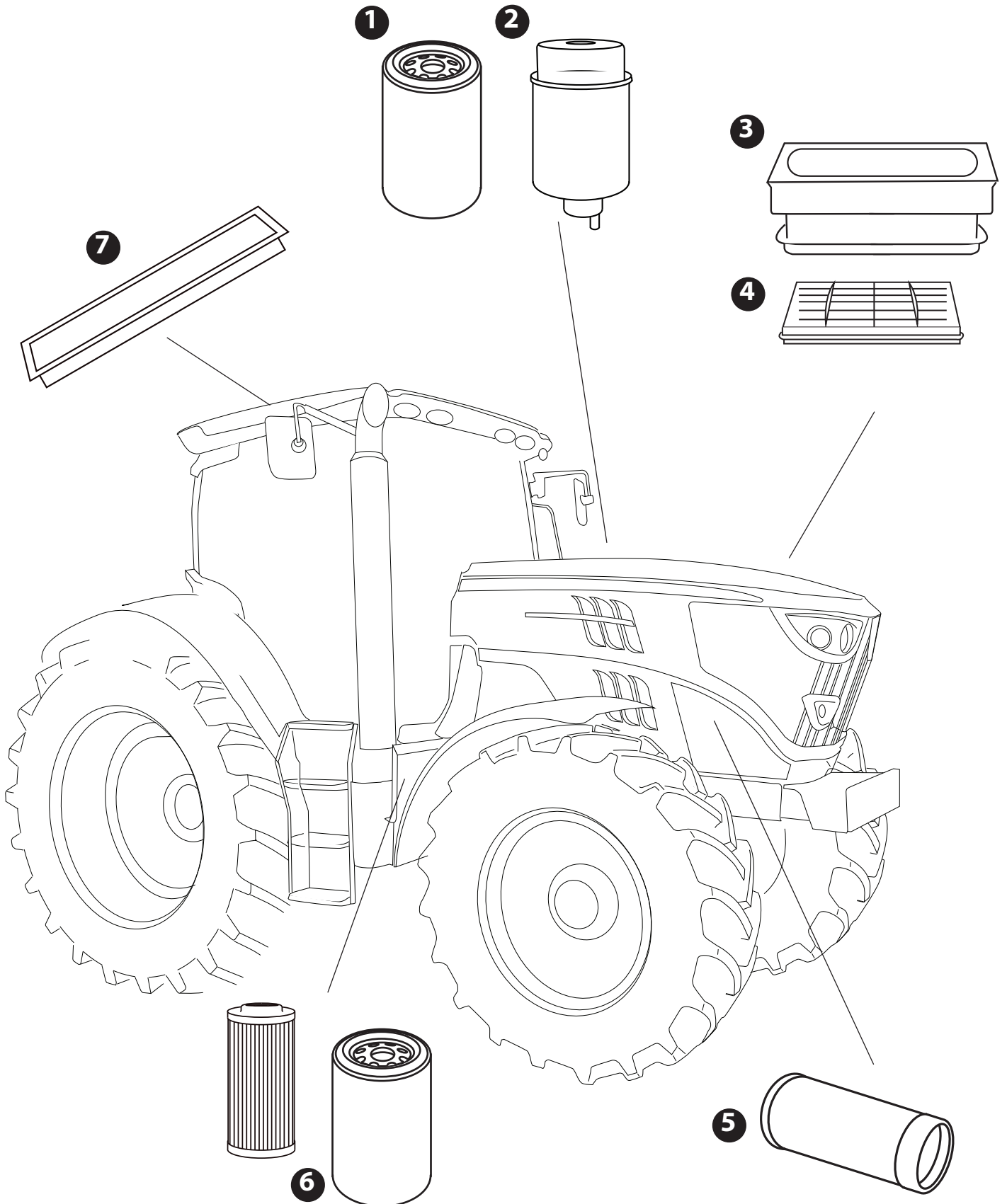















JOHN DEERE 6R 6M SERIES





















6R SERIES

 - Replacement Filter

	1	2	3	4	5	6	7
	Engine	Fuel	Main Air filter	Secondary air	Air Filter	Hydraulic & Transmission	Cab Air
6105R	59983  - 59983R	59642 -  - 58952	58949	58950		3800  - 3800R 59446 (L=255MM) 58945 (L=305MM)	58953 58943
6115R	59983  - 59983R	59642 -  - 58952	58949	58950	58947	3800  - 3800R 59446 (L=255MM) 58945 (L=305MM) 58946 (AUTOPOWER)	58953 58943
6125R	59983  - 59983R	59642 -  - 58952	58949	58950	58947	3800  - 3800R 59446 (L=255MM) 58945 (L=305MM) 58946 (AUTOPOWER)	58953 58943
6130R	59983  - 59983R	59642 -  - 58952	58777	58950	58947	3800  - 3800R 59446 (L=255MM) 58945 (L=305MM) 58946 (AUTOPOWER)	58953 58943
6140R	58778	59640 -  - 59640S	58777	58950	58947	3800  - 3800R 59446 (L=255MM) 58945 (L=305MM) 58946 (AUTOPOWER)	58953 58943
6150R	58778	59640 -  - 59640S	58777	58950	58947	3800  - 3800R 59446 (L=255MM) 58945 (L=305MM) 58946 (AUTOPOWER)	58953 58943
6170R	58778	58780	58777	58950	58947	3800  - 3800R 59446 (L=255MM) 58945 (L=305MM) 58946 (AUTOPOWER)	58953 58943
6190R	58778	58780	58777	58950	58947	3800  - 3800R 59446 (L=255MM) 58945 (L=305MM) 58946 (AUTOPOWER)	58953 58943
6210R	58778	58780	58777	58950	58947	3800  - 3800R 59446 (L=255MM) 58945 (L=305MM) 58946 (AUTOPOWER)	58953 58943

6M SERIES

 Fit either 59446 or 58945 dependent on pump size  - Replacement Filter

	1	2	3	4	5	6	7
	Engine	Fuel	Main Air filter	Secondary air	Air Filter	Hydraulic & Trans	Cab Air
6115M	59983  - 59983R	59642  - 59642S 58952	58949	58950	58947	59446 3800  - 3800R	59331 59021
6125M	59983  - 59983R	59642  - 59642S 58952	58949	58950	58947	59446 3800  - 3800R	59331 59021
6130M	59983  - 59983R	59642  - 59642S 58952	58777	58950	58947	59446 3800  - 3800R	59331 59021
6140M	59983  - 59983R	59642  - 59642S 58952	58777	58950	58947	59446 3800  - 3800R	59331 59021
6150M	59983  - 59983R	59642  - 59642S 58952	58777	58950	58947	59446 3800  - 3800R	59331 59021
6170M	59983  - 59983R	59642  - 59642S 58952	58777	58950	58947	59446 3800  - 3800R	59331 59021

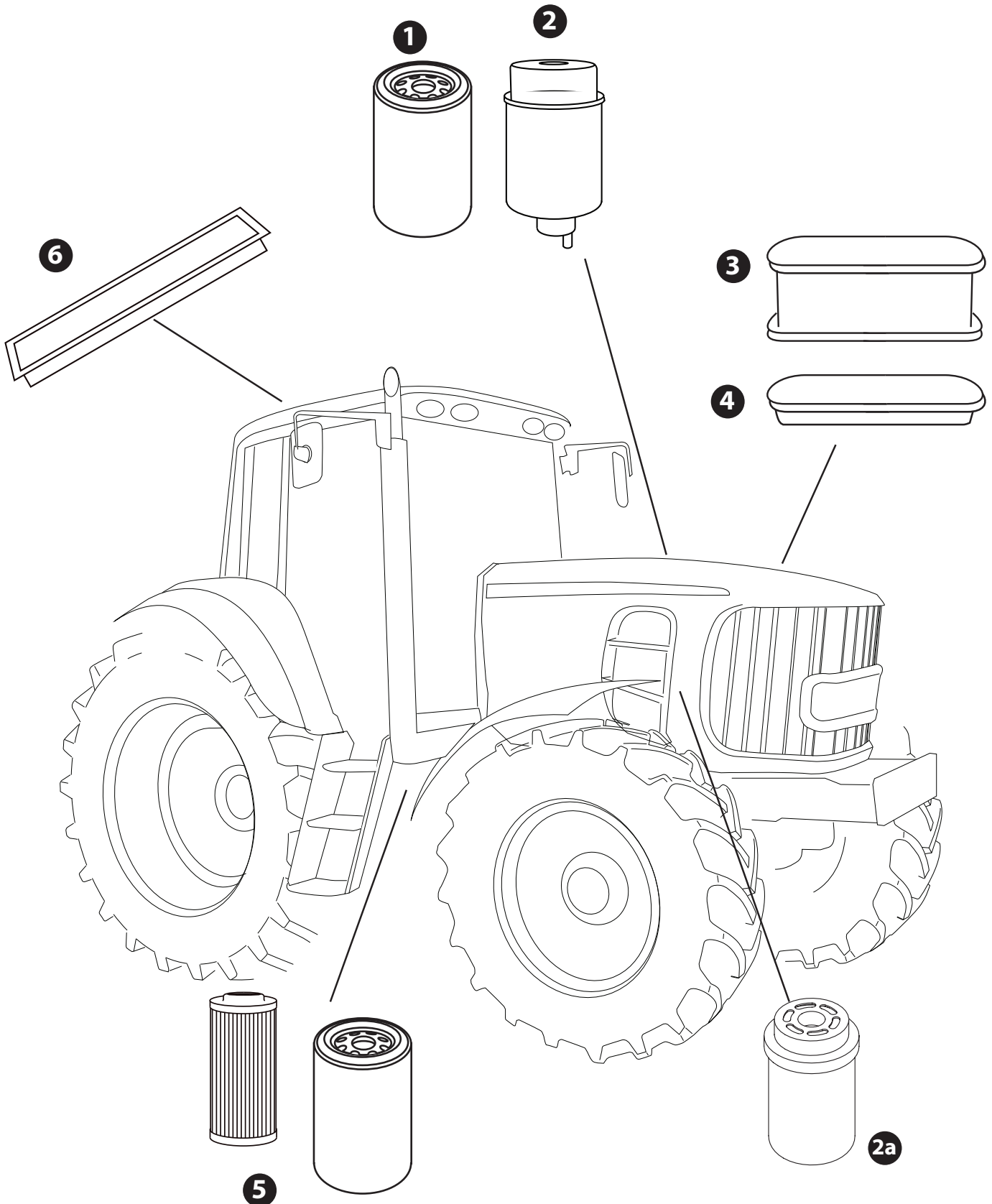

7000 SERIES

R - Replacement Filter

	1	2	4	3	5	6
	Engine	Fuel	Outer Air	Inner Air	Hydraulic	Cab Air
7200	1657G - 1657	3797 R - 3797S	59925	59884	59990 R - 59990R 3800 R - 3800R - POWERQUAD	59019
7400	1657G - 1657	3797 R - 3797S	59915	59924	59990 R - 59990R 3800 R - 3800R - POWERQUAD	59019
7600	1657G - 1657	3797 R - 3797S	59439	59441	59990 R - 59990R 59666	59019
7700	5044 R - 58464	3797 R - 3797S	59438	59440	59990 R - 59990R 59666	59019
7800	5044 R - 58464	59668	59438	59440	59990 R - 59990R 59666	59019

7010 SERIES

R - Replacement Filter

	1	2	2a	3	4	5	5
	Engine	Fuel	Pre Fuel	Outer Air	Inner Air	Hydraulic	Transmission
7210	1453G R - 1453	3797 R - 3797S		59915	59924	59990 R - 59990R 59667 - IVT TRANSMISSION	3800 R - 3800R - POWERQUAD
7410	1453G R - 1453	3797 R - 3797S		59915	59924	59990 R - 59990R 59667 - IVT TRANSMISSION	3800 R - 3800R - POWERQUAD
7510	1453G R - 1453	3797 R - 3797S		59915	59924	59990 R - 59990R 59667 - IVT TRANSMISSION	3800 R - 3800R - POWERQUAD
7610	1453G R - 1453	3797 R - 3797S		59439	59441	59990 R - 59990R 59667 - IVT TRANSMISSION	59990-59990R 3800 R - 3800R
7710	58772	58773	58116	59438	59440	59990 R - 59990R 59667 - IVT TRANSMISSION	59990-59990R 3800 R - 3800R
7810	58772	58773	58116	59438	59440	59990 R - 59990R 59667 - IVT TRANSMISSION	59990-59990R 3800 R - 3800R

7030 SERIES

R - Replacement Filter

	1	2	2a	3	4	5	6
	Engine	Fuel Primary	Fuel Secondary	Outer Air	Inner Air	Hydraulic	Cab Air
7230	59983 R - 59983R	59640	59641	59810	59809	3800 R - 3800R 59446	59331 59021
7230 PREMIUM	59983 R - 59983R	59640	59641	59810	59809	3800 R - 3800R 59446 58946 - IVT TRANSMISSION	59331 59021
7330	59983 R - 59983R	59640	59641	59810	59809	3800 R - 3800R 59446	59331 59021
7330 PREMIUM	59983 R - 59983R	59640	59641	59810	59809	3800 R - 3800R 59446 58946 - IVT TRANSMISSION	59331 59021
7430 PREMIUM	59983 R - 59983R	59640	59641	59810	59809	3800 R - 3800R 59446 58946 - IVT TRANSMISSION	59331 59021
7530 PREMIUM	59983 R - 59983R	59640	59641	59810	59809	3800 R - 3800R 59446 58946 - IVT TRANSMISSION	59331 59021

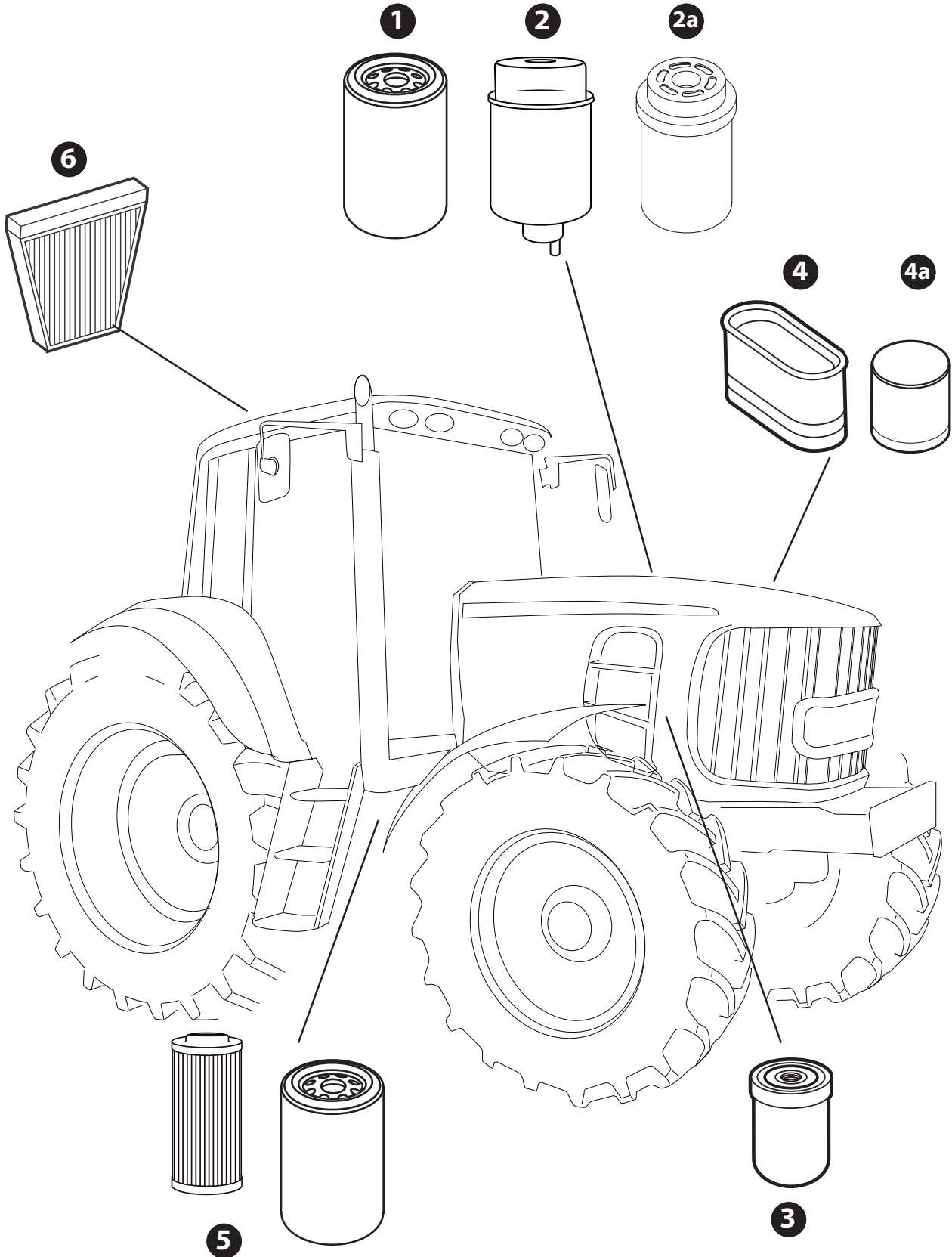

7020 SERIES LARGE FRAME TRACTORS

R - Replacement Filter

	4	2	2a	3	6	5	5
	Engine Air Filter	Fuel	Fuel Secondary	Oil Filter	Cab Air	Hydraulic	Transmission
7720 7820 7920	67225-KT Outer is 58001	59891 58773	59890 59890S 58116	59983 R - 59983R 58772	59437 58394	57998	59666 59990 R - 59990R 59667

7020 SERIES SMALL FRAME TRACTORS

R - Replacement Filter

	4a	4	2	2a	3	6	5	7	5
	Engine Inner Air Filter	Engine Outer Air Filter	Fuel Primary	Fuel Secondary	Oil Filter	Cab Air	Hydraulic	Filter Element	Transmission
7220 7320 7420 7520	59809	59810 59817 59810	3797 3797S 59891 780068 59892 59892S		59983 R -59983R	59331 59021 CU2136	59990 R -59990R	58946 R -58946R R -59763R 59763	3800 R -3800R
7220 7320	59809	59810 59817	3797 3797S 59891 780068 59892 59892S	59893 59893S 59890 59890S	59983 R -59983R 1657 1657G <i>only suits to 6068TRW01</i>	59331 59021 CU2136	59990 R -59990R	58946 R -58946R R -59763R 59763	3800 R -3800R
7420 7520	59809	59810	3797 3797S 59891 780068 59892 59892S		59983 R -59983R	59331 59021 CU2136	59990 R -59990R	58946 R -58946R R -59763R 59763	3800 R -3800R
7220 7320	59809	59810 59817		59893 59893S 59890 59890S	59983 R -59983R	59331 59021 CU2136	59990 R -59990R	58946 R -58946R R -59763R 59763	3800 R -3800R
7420 7520	59809	59810			59983 R -59983R	59331 59021 CU2136	59990 R -59990R	58946 R -58946R R -59763R 59763	58774

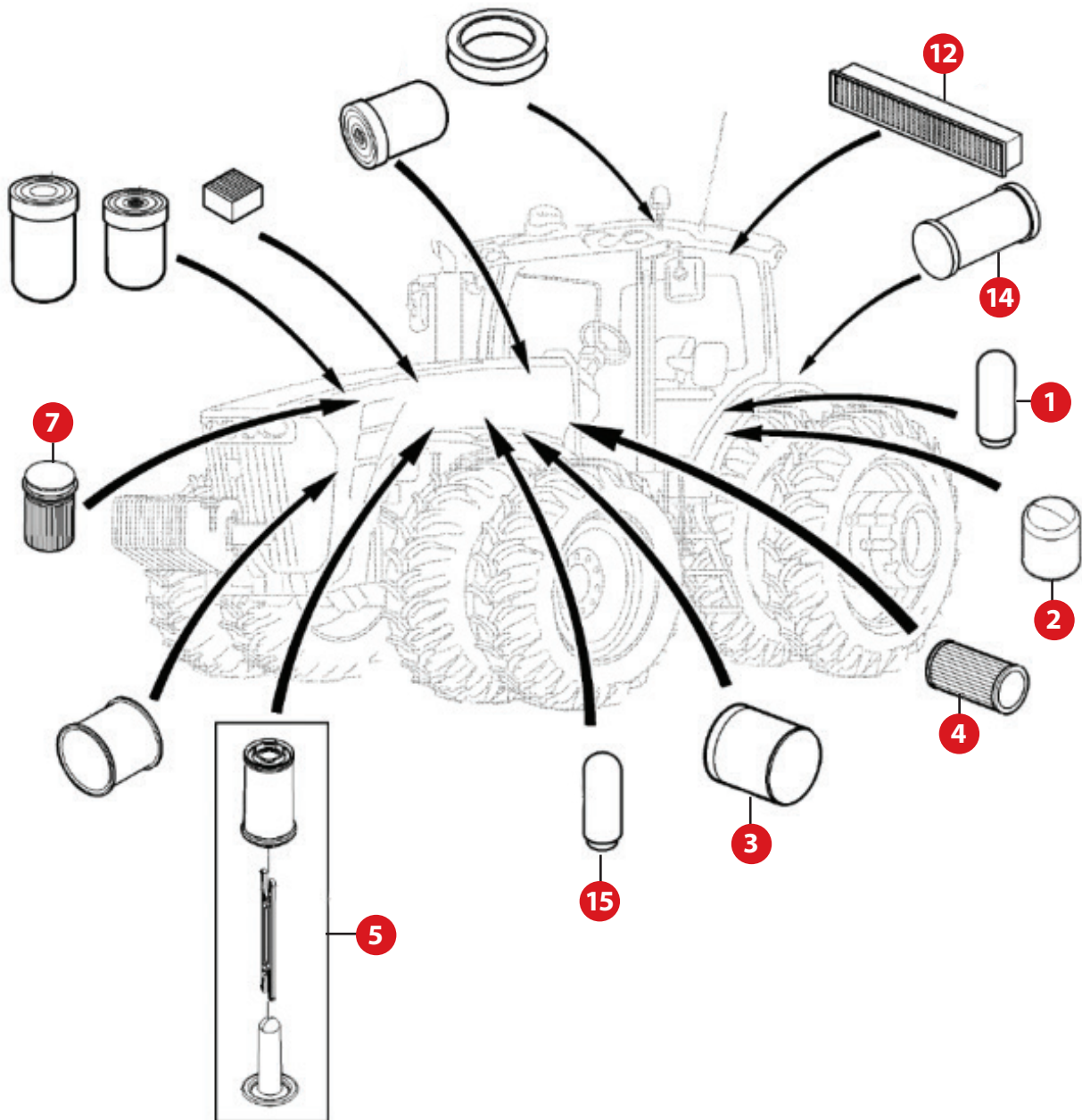

8R SERIES

	Part No.	Description	OE Ref:
1 & 15	58237	Air Breather Filter John Deere 6R 6M 8R	H216169
2	58638	Receiver Drier Filter John Deere 30 Series R Series M Series	AL204884
3	58238	Air Filter John Deere Outer 8000 8200 8300 8400 8R Series	RE587793
3	58240	Air Filter John Deere Outer 8225R - 8295R 8320R - 8370R	RE580337
3	59437	Air Filter John Deere Outer 7610 7810 7720 7930 Activated Carbon	RE24619
4	58239	Inner Air Filter John Deere 8000 8200 8300 8400 8R Series	RE580337
4	58241	Inner Air Filter John Deere 8225R - 8295R 8320R - 8370R	RE580338
5	54242	Filter Ad Blue Deutz John Deere DEF Filter	04602317
7	58772	Engine Oil Filter John Deere 7710 7810 8120 8220 8320 8420 8520 9120 9220 9320 9420 9520 9620 7720 7820 7920	RE509672
12	58242	Cab Air Filter John Deere 8225R - 8295R 8320R - 8370R Tier 4 Engine Tier 2 Engine	RE284091
12	580053	Cab Air Filter John Deere 7000R Series	RE333567
12	58394	Cab Air Filter John Deere 7005 7020 7030 8010 8020 8030	RE187966
14	58244	Oil Filter SCV John Deere 8225R - 8295R 8320R - 8370R	RE269061

Engine Oil Filter Assembly

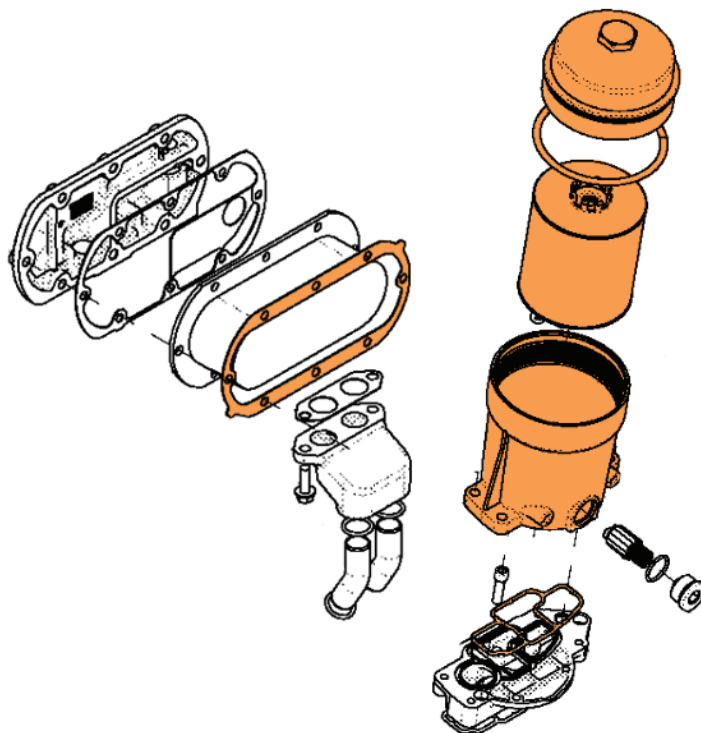

580176
Engine Oil Filter Cover
7710 7810 7720 7820 7920
OE Ref: RE515398



58772
Engine Oil Filter 7010 7020
8030 8020 9020 7R 8R Series
OE Ref: RE509672

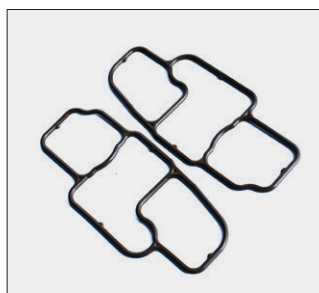

580178
Gasket Kit Oil Filter Head
John Deere 7710 7810
OE Ref: RE516171

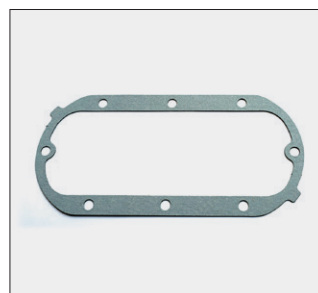

580187
Oil Cooler Gasket John Deere
4055 - 4955 7720 -7920
OE Ref: RE524105

Pre Cleaners



4297
Pre Cleaner Assembly John Deere 30 35
40 50 55 Series - 76mm



4297E
Pre Cleaner Assembly John Deere 30 35
40 50 55 Series - 76mm
OE Ref:81821684



2350
Pre Cleaner Glass John Deere
30 40 50 Series
OE Ref: 3639424M1

Pre Cleaner Pipe

58332

Pre Cleaner Pipe 2040 2140 2850 3040
3140 3050 3640 Series

OE Ref: L60038



Engine Oil Filters



1657G

Spin on Engine Oil Filter
6000 Gen 6100 - 6900 3120 3130
2450 - 3650 Most of the 50 Series plus older
models -1020

OE Ref: T19044



1657

Spin on Engine Oil Filter 6000
6100 - 6900 3120 3130 2450 - 3650 Most
of the 50 Series plus older models -1020

OE Ref: 1657



**MANN
FILTER**

W925

Oil Filter John Deere 3000 3010 3010
5003 5005 5010 5015 5020 5025 6005

OE Ref: 8002158



1453G

Engine Oil Filter John Deere 6010s
Genuine

OE Ref: RE59754



1453

Engine Oil Filter John Deere 6010 Series

OE Ref: RE59754



59983R

Engine Oil Filter John Deere 6020 6030

OE Ref: RE507522



59983

Engine Oil Filter
John Deere 6020 6030

OE Ref: RE507522



5044

Engine Oil Filter John Deere
7610 7710 7810 Also 4240

OE Ref: AR101278



58464

Engine Oil Filter John Deere
7610 7710 7810 Also 4240

OE Ref: RE57394



58778

Engine Oil Filter 6150R 6170R
6190R 6210R 6150M 6170M

OE Ref: RE53927

Individual Filters

Fuel Filters



3527S
Fuel Filter John Deere 40 50
OE Ref: AR50041



59668
Fuel Filter John Deere 7000 8000 9000 Also 10 20 30 US
built engine 8.1L up
OE Ref: AR86745



59978
Water Separator Filter John Deere/Renault 3.6" High 5 micron
Renault Ceres/ Valmet Also fits Valmet Valtra
OE Ref: RL12113



51586
Water Separator Filter Assy Ford/John Deere



3797
Fuel Filter John Deere 6000 6010 6020
Secondary (109mm)
OE Ref: RE64450



3797S
Fuel Filter John Deere 6000 6010 6020
Secondary (109mm)
OE Ref: RE62418



54242
Filter Ad Blue
5E 5M 5R 6020 6E 6M 6R 6RC 7R 8000
8R 9R
OE Ref: 04602317



59981
Fuel Filter John Deere 6020's
Inline
OE Ref: AL153517



59981R
Fuel Filter John Deere
6020's Inline
OE Ref: AL153517



41751
Fuel Filter In Line Short
Gauze Type
OE Ref: 87329736



41750
Fuel Filter Large In Line
Gauze Type

Individual Filters

Fuel Filters

20 Series



59892
Fuel Filter John D 4 & 6 Cyl
Premium 6020's
Primary filter - 10 Micron



59892S
Fuel Filter John D 4 & 6 Cyl
Premium 6020's
Primary filter - 10 Micron



59893
Fuel Filter John Deere 4 Cyl
Premium 6020's
Secondary filter



59893S
Fuel Filter John Deere 4 Cyl
Premium 6020's
Secondary filter



59891
Fuel Filter John Deere 6 Cyl
Premium 6020's Primary Filter -
6620 6820 6920 6920S



780068
Fuel Filter John Deere 6 Cyl
Premium 6020's Primary
Filter - 6620 6820 6920 6920S



59890
Fuel Filter John Deere 6 Cyl
Premium 6020's
Secondary (151mm Long)



59890S
Fuel Filter John Deere 6 Cyl
Premium 6020's
Secondary (151mm Long)

Individual Filters

Fuel Filters

30 Series



59643
Fuel Filter John Deere 4
Cyl 6030's - Primary



59643S
Fuel Filter John Deere 4
cyl 6030's Primary



59642
Fuel Filter John Deere 4
cyl 6030's - Secondary



409665
Water Separator/
Fuel Filter John Deere
4 cyl 6030's Secondary



409665L
Water Separator/
Fuel Filter John Deere
4 cyl 6030's Secondary



58913

Fuel Sensor John Deere 6220 6320 6420 6620 6520
6820 6920 6920S 6130 6230 6330 6430 6530 6630
6830 6930 [OE Ref: RE519696](#)



59640
Fuel Filter John Deere 6
Cyl 6030 - Primary



59640S
Fuel Filter John Deere 6 cyl
6030's Primary



59641
Fuel Filter John Deere 6 cyl
6030's - Seconda



59641S
Fuel Filter John Deere 6 cyl
6030's Secondary

Individual Filters

6R Series, 6M Series

Fuel Filters



58952
Fuel Filter John Deere 6105R 6115R 6125R
6130R 6105M 6115M 6125M 6130M 6140M
OE Ref: RE544394RE544394



58779
Fuel Filter Water Separator John
Deere 6140R 6150R 6150M 6170M
OE Ref: RE541925



58780
Fuel Filter Kit
John Deere 6170R 6190R 6210R
OE Ref: RE541746



58639
Fuel Filter Kit John Deere 6175R
6195R 6215R
OE Ref: RE556406



58542
Fuel Filter John Deere
R M RC MC Series
OE Ref: RE560682



58499
Fuel Filter John Deere
Secondary R M RC MC Series
OE Ref: RE551508



580131
Fuel Filter - Final John Deere
5100M - 5070M
OE Ref: RE537159

7010 Series, 7020 Series



58773
Fuel Filter John Deere 7710 7810 7720 7820 7920 8120 8220
OE Ref: RE522372



58237
Air Breather Filter John Deere 6R 6M 8R
OE Ref: H216169

Hydraulic & Transmission Filters



59763
Hydraulic Oil Filter John Deere 4 Cylinder SE
Overall height 250mm OD 80mm
OE Ref: AL203061



59763R
Hydraulic Oil Filter John Deere 4 Cylinder SE
Overall height 255mm OD 75mm
OE Ref: AL203061



59446
Hydraulic Filter John Deere 6130 - 6930 4 & 6 Cylinders
Overall height 250mm OD 105mm
OE Ref: AL169573



58946
Oil Filter Hydraulic and Transmission 6010 6020 6030 7030 6R Series
OE Ref: AL206482



58946R
Hydraulic Oil Filter
OE Ref: AL206482



59946
Hydraulic Filter 10 20 Short
Also fits Renault Ares
Overall height 205mm OD 75mm
OE Ref: AL203060



59691
Hydraulic Filter John Deere - Autopower only
Overall height 230mm OD 75mm
OE Ref: AL118321

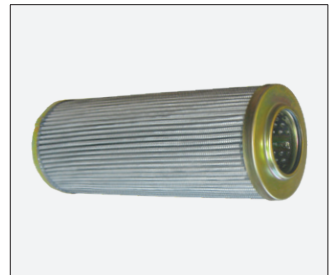

6935
Hydraulic Filter John Deere 10 20 Short
Overall height 208mm OD 78mm
OE Ref: 3618662M1



59116
Clamp John Deere Hydraulic Oil Filter Pipe 10 20 30 Series
OE Ref: L171572



58775
Hydraulic Oil Filter Pipe O Ring 10 20 30 Series
OE Ref: 51M7100



58776
Hydraulic Oil Filter Pipe O Ring
OE Ref: 51M7103



58945
Hydraulic Filter John Deere 6R Series
OE Ref: AL203341



1658G
Transmission Oil Filter 40/50 Genuine 2140 - 3640 2650 2850 3050 3350 3650
Overall height 140mm OD 100mm
OE Ref: AR1205R AR1400



1658
Transmission Oil Filter 40/50 2140 - 3640 2650 2850 3050 3350 3650
Overall height 140mm OD 100mm
OE Ref: AR28072
O Ring to suit is 3830



AL25554
Transmission Filter - Old Type 1020 1120 1030 1130 1630 1830 2030 2130
Overall height 144mm OD 113mm
OE Ref: AL25554



58948
Oil Filter John Deere 6105R 6115R 6125R 6130R 6140R 6150R 6170R 6190R 6210R
OE Ref: DE30500

Hydraulic & Transmission Filters



3800
Short Transmission Filter
John Deere 6000 10 20 30
OE Ref: AL156625



3800R
Short Transmission Filter
John Deere 6000,10,20,30
OE Ref: AL156625



**MANN
FILTER**

WH945
Short Transmission Filter
John Deere 6000,10,20,30
Length 150mm
OE Ref: AL156625



59302
Hydraulic Filter John Deere
50s 30s 40s 55s 8030s 60 Series
OE Ref: AR70506



3815
Screw On Hydraulic Filter
John Deere 50
OE Ref: AL56469



59990
Long Transmission Filter
6000's 6100 - 6900 /
6110 - 6910 / 6120 - 6920
OE Ref: AL118036



59990R
Long Transmission Filter
6000 6100 - 6900 6110 - 6910
6120 - 6920 Fits 50HX
OE Ref: AL118036



58804
Transmission Filter
6100 6400 6506 6600
OE Ref: AL79010AL79010



2218
Hydraulic Filter 50 6000
6000SE 6010 9000 Series
OE Ref: 3515328M92



59666
Hydraulic Filter 7000 7010
7020 Also 7030 Powerquad
& Autoquad Transmission
9000T Length 235mm
OE Ref: RE205726

**MANN
FILTER**

WH980/3
Long Transmission Filter
John Deere 6000 6100 - 6900
6110 - 6910 6120 - 6920
OE Ref: WH980/3



59667
Hydraulic Filter
John Deere 7010 7020 7030
Infinite Variable Transmission
Filter



580236
Hydraulic Filter John Deere
5R 7R 9R Series
OE Ref: RE577060



58774
Transmission Filter Synchro Plus
John Deere 7210 7410 7510 6810
6910 6910S
OE Ref: RE55801

P/S Filter



59314
Steering Filter John Deere 40 50
2040 - 3140 & 2250 2240 2650 3050
3350 Hydrostatic Steering Filter
OE Ref: AL31413

Complete Filter Kits



Part No

Description

59874	Filter Kit John Deere 4 Cyl / 20's SE Range
59875	Filter Kit John Deere 6 Cyl / 20's SE Range
59876	Filter Kit John Deere 4 Cyl / 20's Premium
59877	Filter Kit John Deere 6 Cyl / 20's Premium
59878	Filter Kit John Deere 6 Cyl / 10's SE Range
59879	Filter Kit John Deere 65-69's
59880	Filter Kit John Deere 4 Cyl / 10's SE Range
59881	Filter Kit John Deere 6000-6400
59882	Filter Kit John Deere 3040/3050/3140/3150 Genuine
59883	Filter Kit John Deere 3040/3050/3140/3150
59218	Filter Kit John Deere 6520 SE 6 Cyl Front End 4 Cyl Back End

59294

Filter Screen John Deere 10 20
6810 - 6910S 6820 - 6920S

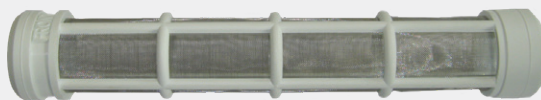

Air Filters

Kit - 59293

Air Filter Kit John Deere
2650 2850 3050

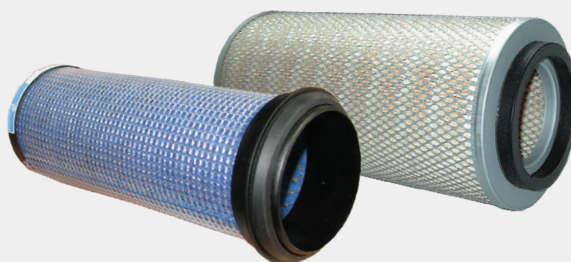

Kit - 59292

Air Filter Kit John Deere
3040 3140 3150 214ODT
1640 2040 2140 2240 2750
2940 3340 3340DT 3640

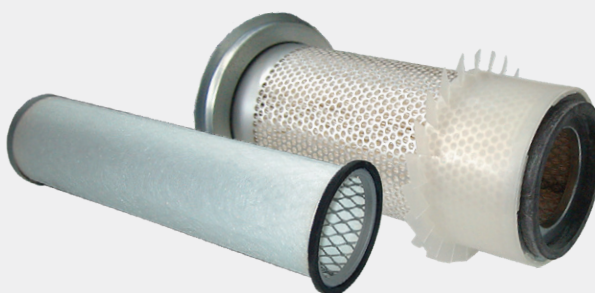

Kit - 59121

Air Filter Kit John Deere
6500 6600 6800 6900
Also fits 6800 6900

Inner is 59924
Outer is 59915

OE ref: [AL78870](#) & [AL78869](#)



1659

Air Filter IHC John Deere

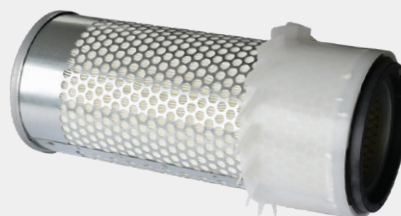

4460

Outer Air Filter John Deere 2040 2120 1640

Air Filters

59925

Air Filter John Deere
6000 4 Cylinder Outer
6100 6200 6300 6400
6110 6210 6310 6410

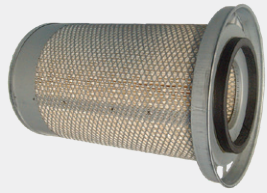

59884

Air Filter John Deere
6000 4 Cylinder Inner
6100 6200 6300 6400
6110 6210 6310 6410



59810

Outer Air Filter John Deere 20
Outer 6 Cylinder

59809

Inner Air Filter John Deere 20 Inner
4 & 6 Cylinder

59817

Outer Air Filter John Deere 20 Outer
4 Cylinder

Outer

59438

Air Filter John Deere
7700 - 7800 7710 Outer
Also fits 7810



Inner

59440

Air Filter John Deere
7700 - 7800 Inner
Also fits 7710 7810

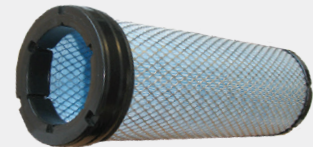

59439

Air Filter John Deere 7600
7610 Outer

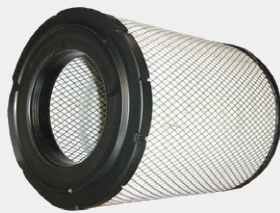

59437

Air Filter John Deere
7610 7810 7720 7930
Outer

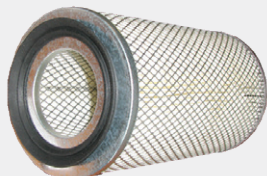

580026

Inner Air Filter
5R 6MC 6RC
OE Ref: AL174812



580025

Outer Air Filter
5R 6MC 6RC
OE Ref: AL204809

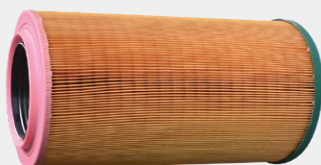

Air Filters

58947

Air Filter John Deere
6105R 6115R 6125R 6140R 6150R 6170R 6190R 6210R 6105M
6115M 6125M 6130M 6140M 6150M 6170M
OE Ref: RE540710



58949

Air Filter John Deere
6105R 6115R 6125R 6110R 6120R 6130R 6105M 6110M 6120M
6130M 6115M 6125M
OE Ref: AL215055

58950

Air Cleaner John Deere
6110M 6120M 6130M 6135M 6145M 6155M 6175M 6195M 6105R
6115R 6125R 6140R 6130R 6150R 6170R 6190R 6210R
OE Ref: AL215054



58777

Air Filter
6130R 6140R 6150R 6170R 6190R 6210R
6140M 6150M 6170M
OE Ref: AL215053

58233

Air Filter Primary John Deere 9R 9RT
OE Ref: RE312946

580094

Air Intake Cleaner 6119 - 61400
OE Ref: RE253519

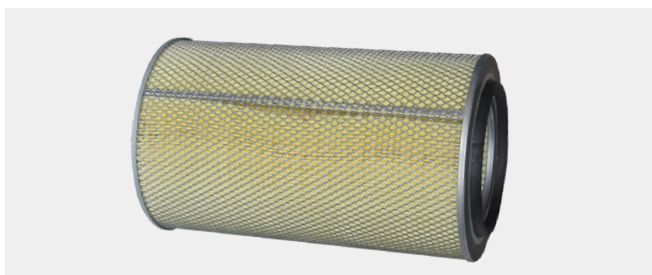

54072

Air Filter Outer Deutz Fendt Favorit 800 900 McCormick F60
F70 F75 F80 F85
OE Ref: 02165054

55482

Air Filter Zetor 9540 Deutz DX6 DX7 John Deere 50 Case 55 56

Pollution control

65118

Ad Blue Injection
Dosing Unit Massey
Ferguson 5611 - 5613
5710 5711 6612 - 6616
6712 - 6713

OE Ref: V837073772



65122

Ad Blue Injection Unit
Massey Ferguson
5711 - 5713 6711 - 6718
7714 - 7726

OE Ref: V837074845



65120

Temperature Sensor Exhaust System
5611 - 5613 5710 6612 - 6616

OE Ref: V837086231



65121

Temperature Sender Exhaust
5711 - 5713 6711 - 6718 7714 - 7726

OE Ref: V837084096



65059

Pollution Control Unit Temperature
Sensor 5611 - 5613 5710 5711 6612

OE Ref: V837086231



43776

Ad Blue Filter New Holland T4000 T5000
T6 T7 T9 Also Fits FR CR & CX Series
Combines

OE Ref: 47657024



54242

Filter Ad Blue 5700 6600 6700 7600
7700 8600 8700 Series

OE Ref: 04602317



43798

Ad Blue Filter Ford Claas Renault Deutz
Valtr Case New Holland **Height 98mm**
OD 66mm ID 23.1mm

OE Ref: 7420877950



65117

NOX Sensor 5711 - 5713
6711 - 6718 7714 - 7726

OE Ref: ACW1305320



58295

Cap Ad Blue
John Deere 6R 6M 6RC 6MC

OE Ref: AL226924



54237

Cap Ad Blue Deutz Agrotron
Massey Ferguson 5600 5700
6600 6700 7600 7700 8600
8700

OE Ref: 00183737410



55017

Cap Ad Blue Case CVX
Maxxum Puma Puma CVT
Puma CVX

OE Ref: 133755005



Visit our website
www.qtponline.com

To sign up for an account contact
web@qtponline.com

Give us a call
 Phone: 00 353 44 934 1638



Distributors of:



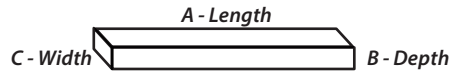

Cab Filters



59331
Air Filter Cab
6000 6010 6020 6030 20 & 30 Series
A: 550mm B: 80.5mm C: 115mm



58510
Cab Air Filter Cover 10 20 30 Series
OE Ref: AL153003

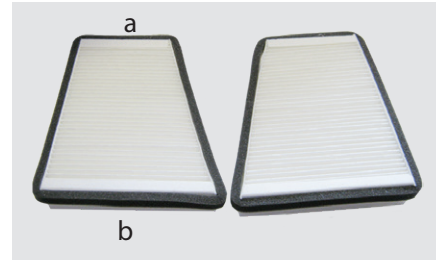

59279
Cab Air Filter 6110 6210 6310 6410 6510
6610 6810 6910
A:215mm B: 35mm C: a115mm b160mm



59022
Cab Air Circulation Filter
6000 - 6900 6010 - 6910
A: 118mm B: 15mm C: 75mm
OE Ref: L101794

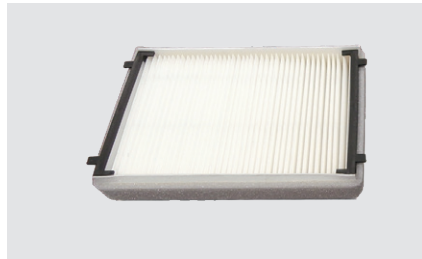

59021
Cab Air Filter 6220 - 6920 6230 -
6930 7430 7530 6105R - 6210R
A: 195mm B: 38mm C: 128mm
OE Ref: L155288



58393
Cab Air Filter John Deere 5003
5005 5020 5025 Activated
Charcoal
OE Ref: RE261353

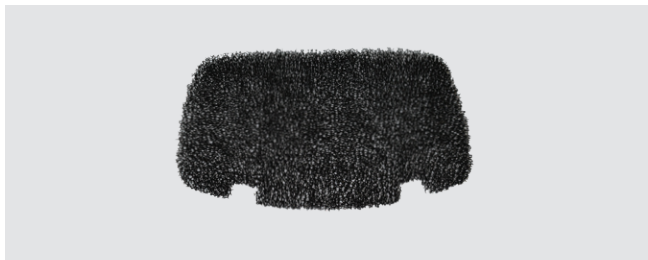

58944
Cab Air Filter 6170R 6190R 6210R 6105R 6115R
6140R 6150R 6130R 6145R 6155R
OE Ref: L205372



59020
Cab Filter
3040 3140 3050 3350 2650 2850 3650
A: 720mm B: 57mm C: 195mm
OE Ref: L38598

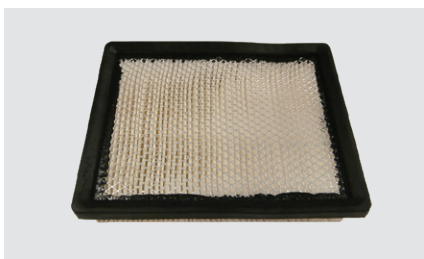

59019
Cab Filter 7700 7800 7710 7810
A: 228mm B: 40mm C: 165mm
OE Ref: RE48882

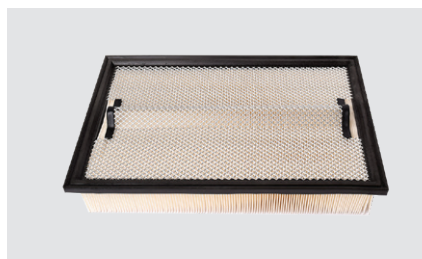

58844
Cab Air Filter Dust 6610 6810 6910
6710 6650 6750 6850 6950
OE Ref: AZ43412



58394
Cab Air Filter John Deere
7005 7020 7030 8010 8020 8030
OE Ref: RE187966

Cab Filters



58845
Cab Air Filter Dust John Deere 5620 5720 5820 5620 5225
5325 5425 5525 5720 5820 5070 5080M 5080R 5090M
5090R 5100M 5100R
OE Ref: [RE198488](#)



CARBON
58850
Cab Air Filter Carbon Pesticide John Deere 5320 5420 5520
5320 5420 5520 6100SE 6200SE 6400SE 6200 6300 6400
6405 6505 6506 6600
OE Ref: [AL119095CA](#)



58847
Cab Air Filter Pollen John Deere 5620
5720 5820 5620 5225 5325 5425 5525
5720 5820 5070 5080M 5080R 5090M
5090R 5100M 5100R
OE Ref: [RE151778](#)



CARBON
58943
Cab Air Filter John Deere 6105R 6115R
Carbon 6125R 6140R 6150R 6170R
6190R 6210R
OE Ref: [AL208648](#)



580053
Air Filter Cab John Deere 7000R Series
OE Ref: [RE333567](#)

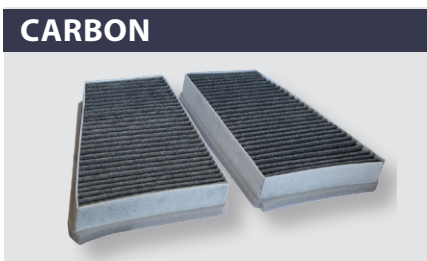

CARBON
58849
Cab Air Filter Carbon
6010 SE and 6010 Series
OE Ref: [L156235](#)



58953
Air Filter John Deere 6105R 6115R
6125R 6130R 6140R 6150R
OE Ref: [AL212841](#)



58846
Cab Air Filter Dust John Deere
5315 5515
OE Ref: [ER200790](#)



CARBON
58851
Cab Air Filter Carbon
6020 SE, 6020, 6030 Premium Series
OE Ref: [L156225](#)



58887
Cab Air Filter 50 40 Series With Roof
Hatch **503mm x 144mm x 55mm**
OE Ref: [L38596](#)

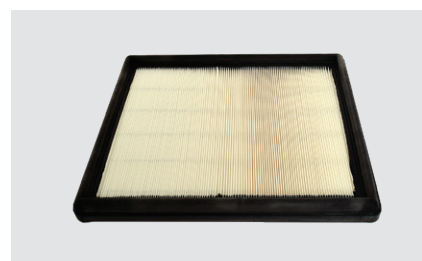

58396
Cab Air Filter John Deere 40 50
OE Ref: [L57264](#)

John Deere 6000 Series Filters

Genuine ▼

Oil

1657G

Engine Oil Filter John Deere
Spin on 6000
Genuine



Replacement ▼

1657

Engine Oil Filter John Deere
Spin on 6000
Replacement



Fuel

3797

Fuel Filter John Deere
6000 6010 6020 Second



3797S

Fuel Filter John Deere 6000
6010 6020 Second
JD 7000 701 5620 5720 5820 /
3200 3400 teleh
Normal Flow 5 Micron 4.3"
Length Round End



Hydraulic

3800

Filter John Deere
6000,10,20,30
(Short)



3800R

Filter John Deere
6000,10,20,30
(Short)



59116

Clamp
Hydraulic Oil Filter
Pipe John Deere
10 20 30 Series



Transmission

59946

Hydraulic Filter
Short JD10/20/
Renault Ares
OE Ref: AL203060 Premium

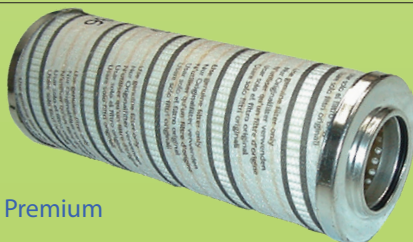

6935

Hydraulic Filter 3600
6100 8100 Also fits
6200 6400 8200 Length
205mm Hydraulic Filter
John Deere 10 20 Short
OE Ref: 3618662M1

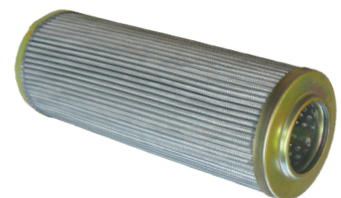

John Deere 6000 Series Filters

Cab Filter

59331

Air Filter Cab John Deere
6000 6010 6020 6030
20 & 30 Series

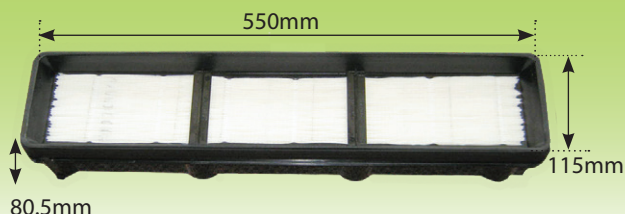

Air Filters

4 Cylinder Outer (6100,6200,6300,6400)

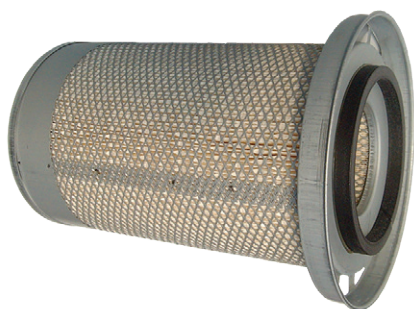

Outer 59925
Air Filter John Deere 6000
4 Cylinder Outer
6100 6200 6300 6400
6110 6210 6310 6410

4 Cylinder Inner



Inner 59884
Air Filter John Deere 6000
4 Cylinder Inner
6100 6200 6300 6400
6110 6210 6310 6410

6 Cylinder Outer (6506,6600,6800,6900)

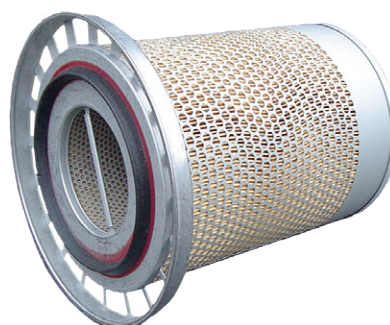

Outer 59915
Air Filter John Deere 6500 6600
Outer
Also fits 6800 6900

6 Cylinder Inner



Inner 59924
Air Filter John Deere 6500 6600
Inner
Also fits 6800 6900

59121
Air Filter Kit
John Deere
6500 6600
6800 6900

John Deere 6010 Series Filters

Genuine ▼

Oil

1453G

Engine Oil Filter John Deere
6010s Genuine



Replacement ▼

1453

Engine Oil Filter John Deere
6010 Series



Fuel

3797

Fuel Filter John Deere 6000 6010
6020 Second



3797S

Fuel Filter John Deere 6000
6010 6020 Second



Hydraulic

3800

Filter John Deere
6000,10,20,30
(Short)



59116
Clamp
Hydraulic Oil Filter
Pipe John Deere
10 20 30 Series

59990

Transmission Filter John Deere
6000's
(Long)



Transmission

3800

Filter John Deere
6000,10,20,30
(Short)



John Deere 6010 Series Filters

Cab Filter

59331

Air Filter Cab John Deere
6000 6010 6020 6030



Air Filters

4 Cylinder Outer (6010,6110,6210,6310,6410)

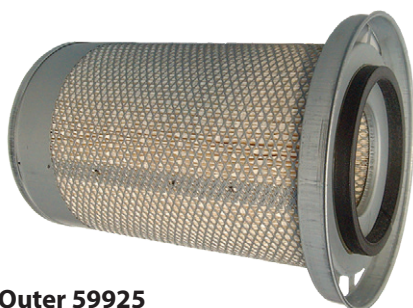

Outer 59925

Air Filter John Deere 6000
4 Cylinder Outer
6100 6200 6300 6400
6110 6210 6310 6410

6 Cylinder Outer (6510, 6610, 6810, 6910)

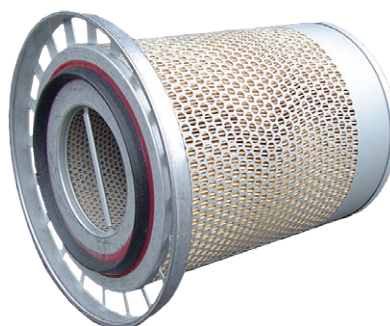

Outer 59915

Air Filter Outer John Deere
65 66 68 69

4 Cylinder Inner



Inner 59884

Air Filter John Deere 6000 4 Cyl Inner
6100 6200 6300 6400 6110 6210 6310 6410

6 Cylinder Inner



Inner - 59924

Air Filter Inner John Deere
5 66 68 69

John Deere 6020 Series Filters 4 Cylinder (6020, 6120, 6220, 6320, 6420)

Genuine ▼
Oil

Replacement ▼

59983

Engine Oil Filter John Deere
6020's / 6030's



Early Type With 1 Fuel Filter

59983R

Engine Oil Filter John Deere
6020's / 6030's



3797

Fuel Filter John Deere 6000 6010
6020 Second



Late Type With 2 Fuel Filters

3797S

Fuel Filter John Deere 6000
6010 6020 Second



59981

Fuel Filter John Deere 6020's
Inline



59981R

Fuel Filter John Deere 6020's
Inline



59893

Fuel Filter John Deere 4 Cyl
Premium 6020's



59893S

Fuel Filter John D 4 & 6 Cyl
Premium 6020's



59892

Fuel Filter John D 4 & 6 Cyl Pre-
mium 6020's



59892S

Fuel Filter John D 4 & 6 Cyl
Premium 6020's



Hydraulic

59990

Transmission Filter John Deere
6000's
(Long)



59990R

Transmission Filter John Deere
6000's **(Long)**



John Deere 6020 Series Filters 4 Cylinder

(6020, 6120, 6220, 6320, 6420)

Genuine 
Transmission

Replacement 

3800

Filter John Deere
6000,10,20,30
(Short)



59116



Clamp
Hydraulic Oil Filter
Pipe John Deere
10 20 30 Series

3800R

Filter John Deere
6000,10,20,30
(Short)



59946

Hydraulic Filter
JD10/20/
(Short)



Cab Filter

59331

Air Filter Cab John Deere
6000 6010 6020 6030



Air Filters

4 Cylinder Outer



Outer 59817
Air Filter Outer John Deere
20 4 Cylinder

4 Cylinder Inner



Inner 59809
Air Filter Inner John Deere 20
4/6 Cylinder

John Deere 6020 Series Filters 6 Cylinder (6520, 6620, 6820, 6920)

Genuine ▼
Oil

Replacement ▼

59983

Engine Oil Filter John Deere
6020's / 6030's



Fuel

3797

Fuel Filter John Deere 6000 6010
6020 Second



59981

Fuel Filter John Deere 6020's
Inline



59891

Fuel Filter John Deere 6 Cyl
Premium 6020's



59890

Fuel Filter John Deere 6 Cyl
Premium 6020's



Hydraulic

3800

Filter John Deere
6000,10,20,30
(Short)



59116

Clamp
Hydraulic Oil Filter
Pipe John Deere
10 20 30 Series



59946

Hydraulic Filter Short
JD10/20/Renault Ares



59983R

Engine Oil Filter John Deere
6020's / 6030's



3797S

Fuel Filter John Deere 6000
6010 6020 Second



59981R

Fuel Filter John Deere 6020's
Inline



59890S

Fuel Filter John Deere 6 Cyl
Premium 6020's



3800R

Filter John Deere
6000,10,20,30
(Short)



John Deere 6020 Series Filters 6 Cylinder (6520, 6620, 6820, 6920)

Genuine ▼
Transmission

Replacement ▼

59990



Hydraulic Filter Short
JD10/20/Renault Ares
(Long)

59990R



Hydraulic Filter John Deere
10/20/Ares Short
(Long)

Cab Filter

59331

Air Filter Cab John Deere
6000 6010 6020 6030



Air Filters

6 Cylinder Outer



Outer 59810
Air Filter Outer John Deere
20 6 Cylinder

6 Cylinder Inner



Inner 59809
Air Filter Inner John Deere 20
4/6 Cylinder

John Deere 6030 Series Filters 4 Cylinder 6130, 6230, 6330, 6430

Genuine ▼
Oil

Replacement ▼

59983

Engine Oil Filter John Deere
6020's / 6030's



59983R

Engine Oil Filter John Deere
6020's / 6030's



Fuel

59643

Fuel Filter John Deere 4 Cyl
6030's - **Primary**



59643S

Fuel Filter John Deere 4 cyl
6030's **Primary**



59642

Fuel Filter John Deere 4 cyl
6030's - **Secondary**



Hydraulic

59946

Hydraulic Filter Short
JD10/20/Renault Ares



6935

Hydraulic Filter 3600
6100 8100 Also fits
6200 6400 8200 Length
205mm Hydraulic Filter
John Deere 10 20 Short
OE Ref: 3618662M1

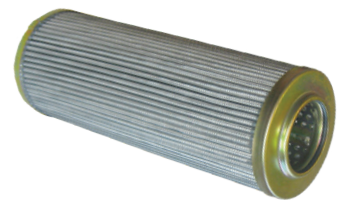

John Deere 6030 Series Filters 4 Cylinder 6130, 6230, 6330, 6430

Genuine ▼
Transmission

Replacement ▼

3800

Filter John Deere
6000,10,20,30
(Short)



3800R

Filter John Deere
6000,10,20,30
(Short)



59116

Clamp
Hydraulic Oil Filter
Pipe John Deere
10 20 30 Series



Cab Filter

59331

Air Filter Cab John Deere
6000 6010 6020 6030



Air Filters

4 Cylinder Outer



Outer 59817

Air Filter Outer John Deere
20 4 Cylinder

4 Cylinder Inner



Inner 59809

Air Filter Inner John Deere 20
4/6 Cylinder

John Deere 6030 Series Filters 6 Cylinder

6530, 6630, 6830, 6930

Genuine 
Oil

Replacement 

59983

Engine Oil Filter John Deere
6020's / 6030's



59983R

Engine Oil Filter John Deere
6020's / 6030's



Fuel

59640

Fuel Filter John Deere 6 Cyl 6030
- Primary



59640S

Fuel Filter John Deere 6 cyl
6030's Primary



59641

Fuel Filter John Deere 6 cyl
6030's - Secondary



59641S

Fuel Filter John Deere 6 cyl
6030's Secondary



Hydraulic

59446

Hydraulic Filter John
Deere 6130 - 6930

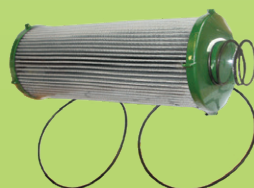

6935

Hydraulic Filter 3600
6100 8100 Also fits
6200 6400 8200 Length
205mm Hydraulic Filter
John Deere 10 20 Short
[OE Ref: 3618662M1](#)

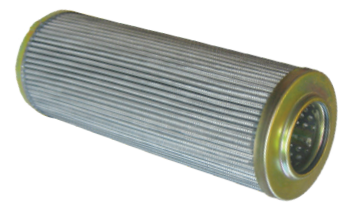

John Deere 6030 Series Filters 6 Cylinder

6530, 6630, 6830, 6930

Genuine 
Transmission

Replacement 

3800

Filter John Deere
6000,10,20,30
(Short)



3800R

Filter John Deere
6000,10,20,30
(Short)



59116

Clamp
Hydraulic Oil Filter
Pipe John Deere
10 20 30 Series



59691

Hydraulic Filter
John Deere
Autopower only



Cab Filter

59331

Air Filter Cab John Deere
6000 6010 6020 6030



Air Filters

6 Cylinder Outer



Outer 59810

Air Filter Outer John Deere
20 6 Cylinder

6 Cylinder Inner



Inner 59809

Air Filter Inner John Deere 20
4/6 Cylinder

Filters

John Deere 5020 Series (5620 5720 5820)

Genuine ▼
Oil

Replacement ▼

59983

Engine Oil Filter John Deere
6020's / 6030's



59983R

Engine Oil Filter John Deere
6020's / 6030's



Fuel

3797

Fuel Filter John Deere
6000 6010 6020 Second



3797S

Fuel Filter John Deere
6000 6010 6020 Second



59981

Fuel Filter John Deere 6020's
Inline



59981R

Fuel Filter John Deere
6020's Inline



Hydraulic

59990

Transmission Filter John
Deere 6000's (Long)



59990R

Transmission Filter John Deere
6000's (Long)



Cab Filters

429959

Air Filter Kit 4200 -
373.8mm LongSuits John
Deere 5620 5720 5820
3901475M1 & 3901476M

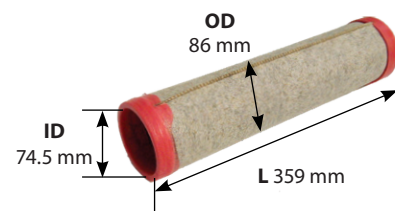
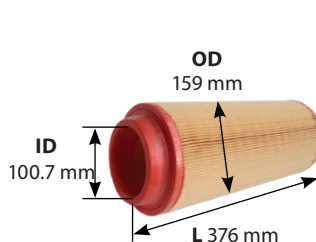

John Deere 7000 6 Cylinder 00's. 7600 Models

Genuine ▼

Replacement ▼

Air

59439

Air Filter Outer
John Deere 7600 7610



Oil

1657G

Engine Oil Filter John Deere Spin
on 6000 Genuine 6100 - 6900 3120
3130 2450 - 3650



1657

Engine Oil Filter John Deere
Spin on 6000 6100 - 6900 3120
3130 2450 - 3650



Fuel

3797

Fuel Filter John Deere 6000 6010
6020 Second John Deere 7000
7010 Series 5620 5720 5820 /
3200 3400 Telehandler



3797S

Fuel Filter John Deere 6000 6010
6020 Second JD 7000 701 5620 5720
5820 / 3200 3400 Telehandler
Normal Flow 5 Micron 4.3" Length
Round End



Hydraulic/ Transmission

59666

Hydraulic Filter John Deere 7000
7010 7020 Also 7030 Powerquad &
Autoquad Transmission 9000T



Cab House

59437

Air Filter Cab John Deere 7610
7810 7720 7930

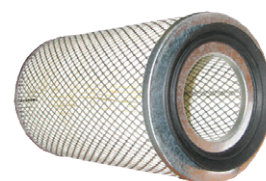

John Deere 7700/7800

Genuine ▼

Replacement ▼

Air

59440

Air Filter Inner
John Deere 77-7800 7710
7810

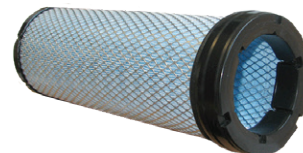

59438

Air Filter Outer
John Deere 77-7800 7710
7810



Oil

5044

Engine Oil Filter John Deere
7610 7710 7810



Fuel

59668

Fuel Filter John Deere 7000 8000
9000 - Standard Also 10 20 30 US
built engine 8.1L up



Hydraulic

59666

Hydraulic Filter John Deere 7000
7010 7020 Also 7030 Powerquad &
Autoquad Transmission 9000T



John Deere 7610 - 6 Cylinder

Genuine ▼

Replacement ▼

Air

59439

Air Filter Outer
John Deere 7600 7610



Oil

1453G

Engine Oil Filter John Deere
6010s Genuine



1453

Engine Oil Filter John Deere
6010 Series



Fuel

3797

Fuel Filter John Deere 6000 6010
6020 Second John Deere 7000
7010 Series 5620 5720 5820 /
3200 3400 Telehandler



3797S

Fuel Filter John Deere 6000 6010
6020 Second JD 7000 701 5620 5720
5820 / 3200 3400 Telehandler
Normal Flow 5 Micron 4.3" Length
Round End



Hydraulic/Transmission

59666

Hydraulic Filter John Deere 7000
7010 7020 Also 7030 Powerquad &
Autoquad Transmission 9000T



John Deere 7710/7810

Genuine ▼

Replacement ▼

Air

59440

Air Filter Inner
John Deere
77-7800 7710 7810

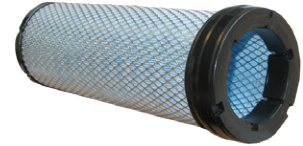

59438

Air Filter Outer
John Deere
77-7800 7710 7810



Oil

5044

Engine Oil Filter
John Deere
7610 7710 7810



Fuel

59668

Fuel Filter John Deere
7000 8000 9000 - Standard Also 10
20 30 US built engine 8.1L up



Hydraulic/Transmission

59666

Hydraulic Filter John Deere 7000
7010 7020 Also 7030 Powerquad &
Autoquad Transmission 9000T



59667

Hydraulic Filter John Deere 7010 20
30's Infitive Variable
Transmission Filter



John Deere 7720/7820/7920 6 Cylinder

Genuine ▼

Replacement ▼

Oil

59983

Engine Oil Filter
John Deere 6020's / 6030's



59983R

Engine Oil Filter
John Deere
6020's / 6030's



Fuel

59891

Fuel Filter John Deere 6 Cyl
Premium 6020's Primary Filter -
6620 6820 6920 6920S
Now 30 Micron
(Was 10 Micron) 109mm



780068

Fuel Filter John Deere 6 Cyl Premium
6020's Primary Filter - 6620 6820 6920
6920S ROUND E Now 30 Micron
(Was 10 Micron) 6.0" REVERSE F



59890

Fuel Filter John Deere 6 Cyl
Premium 6020's Secondary
(151mm Long)



59890S

Fuel Filter John Deere 6 Cyl
Premium 6020's Secondary (151mm
Long)
NORMAL FLOW 2 MICRON 6.0" LENGTH
Round End



Hydraulic

59666

Hydraulic Filter John Deere 7000
7010 7020 Also 7030 Powerquad &
Autoquad Transmission 9000T



59667

Hydraulic Filter John Deere 7010
20 30's
Infitive Variable
Transmission Filter



John Deere 7430/7530 6 Cylinder

Genuine ▼

Replacement ▼

Oil

59983

Engine Oil Filter
John Deere 6020's / 6030's



59983R

Engine Oil Filter
John Deere
6020's / 6030's



Fuel

59641

Fuel Filter John Deere 6 cyl
6030's - Primary



59641S

Fuel Filter John Deere 6 cyl 6030's
Primary Stanadyne Replacement
Normal Flow 2 Micron 6.0" Length
Crinkled End



59640

Fuel Filter John Deere 6 Cyl 6030
- Secondary



59640S

Fuel Filter John Deere 6 cyl 6030's
Secondary
Stanadyne Replacement
Reverse Flow 30 Micron 6.0" Length
Crinkled End



Hydraulic

3800

Transmission Filter John Deere
6000,10,20,30
(Short)



3800R

Transmission Filter John Deere
6000,10,20,30
(Short)



59446

Hydraulic Filter John Deere
6000 30s 4 & 6 Cylinders

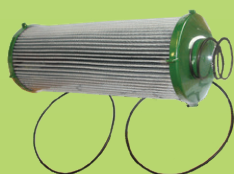

59691

Hydraulic Filter John Deere
Autopower only Autopower
John Deere's CVT 10,20,30's



John Deere 7730/7830/7930 6 Cylinder

Genuine ▼

Replacement ▼

Oil

59983

Engine Oil Filter
John Deere 6020's / 6030's



59983R

Engine Oil Filter
John Deere 6020's / 6030's



Fuel

59641

Fuel Filter John Deere
6 cyl 6030's - Primary



59641S

Fuel Filter John Deere 6 cyl 6030's
Primary Stanadyne Replacement
Normal Flow 2 Micron 6.0" Length
Crinkled End



59640

Fuel Filter John Deere 6 Cyl 6030
- Secondary



59640S

Fuel Filter John Deere 6 cyl 6030's
Secondary Stanadyne Replacement
Reverse Flow 30 Micron 6.0" Length
Crinkled End



Hydraulic

59666

Hydraulic Filter John Deere 7000
7010 7020 Also 7030 Powerquad &
Autoquad Transmission 9000T



59667

Hydraulic Filter John Deere
7010 20 30's
Infinite Variable Transmission
Filter



Ball Joints



Part No.		Thread 1	Thread 2
2825	Ball Joint Case Maxxum Ford 40 OE Ref: 83957796	22 mm Thread R	24 mm Thread L
3144	Ball Joint John Deere 10 OE Ref: 83957792 83957096	22 mm Thread R	24 mm Thread R
6463	Ball Joint 2400 - 2600 - 2850 - APL325 APL735 OE Ref: 3426312M1 CAR49001	20 mm Thread R	18 mm Thread R
4255	Ball Joint Ford 10 Carraro Axle LH LH Thread Also fits Case IHC 4200 95 CS CX OE Ref: 1966127C1	20 mm Thread R	18 mm Thread L
59960	Ball Joint John Deere 6100 6200 SE Inner Also fits 6300 6400 OE Ref: AL80541	20 mm Thread R	22 mm Thread R
3176	Ball Joint Ford TW25 APL 365 OE Ref: 83957095	22 mm Thread R	28 mm Thread R
59785	Ball Joint John Deere 3040 3140 3640 3050 3350 3650 6800 6900 6810 6910 6910S 4WD 6820 6920 6920S With or Without TLS OE Ref: AL68253	24 mm Thread R	28 mm Thread R
6537	Track Rod End 240 4200 362 Ball Joint Inner OE Ref: 3428268M1	18 mm Thread R	18 mm Thread R
59316	Ball Joint John Deere 6520 6620 6820 6920 6520SE 6530 6530 Prem 6830 6830 Prem 6920S 6930 6930 Prem OE Ref: AL160202	26 mm Thread R	28mm Thread R
58671	Ball Joint John Deere 20 30 4 Cyl Inner OE Ref: AL161341	26 mm Thread R	24 mm Thread R
58574	Ball Joint John Deere 6100R 6200R Series 755 Axle OE Ref: AL209479		
58350	Ball Joint John Deere 6155R 6175M 6175R 6195M 6195R 6215R Axle Type 755 210 261 314 355 OE Ref: AL220297	M30 x 1.5	M28 x 1.5
58131	Ball Joint John Deere 6030 6R 6M Series Length 243mm Track Rod Is 58130 Rubber boot is 580001 OE Ref: AL150907		M24 x 1.5 Thread R

Track Rod Ends

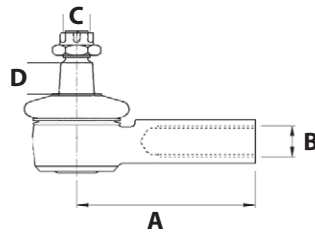

Part No.	Size	
60001	Track Rod End 7600 - 7810 4040 - 4840 7600 - 7800 4555 - 4955 OE Ref: AR63590	A: 116mm B: OD 25mm C: 16mm
58756	Track Rod End 2040 2140 3040 3140 3340 3350 3150 3050 OE Ref: AL178019	A: 126mm B: OD 37mm C: 20mm
58940	Track Rod End John Deere 6105R 6115R 6125K 6105M 6115M 6125M 6090RC 6100KC 6110RC 6090MC 6100MC 6110MC OE Ref: AL211652	A: 204mm B: ID 22mm C: 23.7mm
58130	Track Rod End John Deere 6030 6R 6M Series <i>M24 x 1.5 RHT Ball Joint to suit is 58131</i> OE Ref: AL150906	A: 145mm B: 24mm C: 24.7mm
58586	Track Rod End 2955 3050 3255 3350 3650 <i>Left Hand</i> OE Ref: AL69818	A: 270mm B: ID 25mm C: 23mm
58587	Track Rod End 2955 3050 3255 3350 3650 <i>Right Hand</i> OE Ref: AL69819	A: 270mm B: ID 25mm C: 23mm
58623	Track Rod John Deere 40 Series OE Ref: AL178030	A: 1391 mm

580001

Rubber Boot John Deere Track Rod
End 6000 7000 10 20 30 6R 6M
OE Ref: [AL113451](#)



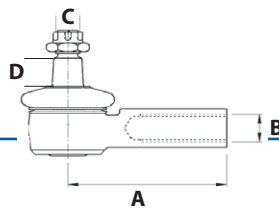

Track Rod Ends

Part No.

59599

Track Rod End 2750 2950 2140 3040
3140 Steyr 9125 9145 CVT120 CVT130
CVT150 CVT170.

Left Hand

Right Hand is 59598

OE Ref: AR97872

Size A: 298mm B: ID 24 mm C: 20 mm



Ball Joint to suit



3144

Ball Joint John Deere 10

OE Ref: 83957792 83957096

22 mm Thread R

24 mm Thread R

59961

Track Rod End John Deere 10/20
For APL2035 APL2045 Axle

Left Hand

Right Hand is 59962

OE Ref: AL116740

Size A: 270mm B: ID 24mm C: 21.7mm



59296

Track Rod John Deere 5620 5720 5820
Outer 5080R 5090R 5100R

OE Ref: AL178288

Size A: 190mm B: ID 24mm C: 20mm



Part No.

59784

Track Rod End 6800 6900 6900 6010
For 740222 APL2060 Axle

OE Ref: AL110923

A: 128.5mm B: ID 28mm C: 37mm

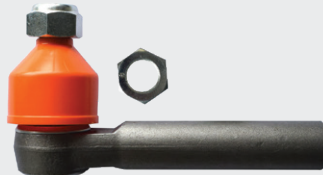

Ball Joint to suit



59786

Track Rod End 30 31 3640 30 33
3650 For APL350 Axle
Does not suit ZF APL345 axle

Right Hand

Left Hand is 59787

OE Ref: AL68255

A: 178mm B: ID 28mm C: 20mm



59785

OE Ref: AL68253

24 mm Thread R

28 mm Thread R

Part No.

59782

Track Rod End 24-2650-2850

OE Ref: AL39319

A: 283mm B: OD 34mm C: 28mm



Ball Joint to suit



6463

OE Ref: 3426312M1 CAR49001

20 mm Thread R

18 mm Thread R

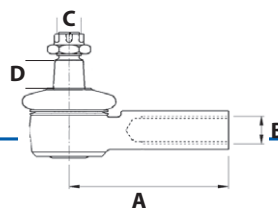

Track Rod Ends

Part No.

59963

Track Rod End 61/62/63/6400 For APL2025 Axle

Left Hand

Right Hand is 59964

OE Ref: AL110957

A: 288mm B: OD 32mm C: 20mm



Ball Joint to suit



59960 OE Ref: AL80541

20 mm Thread R
22 mm Thread R

Part No.

59315

Track Rod End John Deere 6830 6930 Prem 7420 7520 6520SE 6920SE For JD740 JD745 JD750 Axle

OE Ref: AL209601

A: 225mm B: ID 28mm C: 28mm



Ball Joint to suit



59316

OE Ref: AL160202

26 mm Thread R
28mm Thread R

Part No.

58670

Track Rod End John Deere 20 30 4 Cyl Outer

OE Ref: AL161338

A: 174mm B: ID 26mm C: 20mm

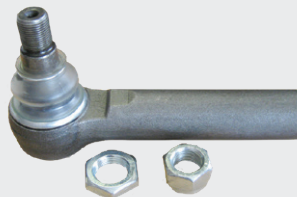

Ball Joint to suit



58671 OE Ref: AL161341

26 mm Thread R
22 mm Thread R

Part No.

58573

Track Rod End John Deere 6100R 6200R Series 755 Axle

OE Ref: AL209329



Ball Joint to suit



58574

Axle OE Ref: AL209479

Part No.

58349

Track Rod End 6155R 6175M 6175R 6195R 6195R 6215R Axle Type 755 210 261 314 355

OE Ref: AL224306

A: 240mm B: M28 x 1.5



Ball Joint to suit



58350 OE Ref: AL220297

M30 x 1.5 M28 x 1.5 245mm



580017

Ball Joint Rubber Boot OE Ref: AL177054









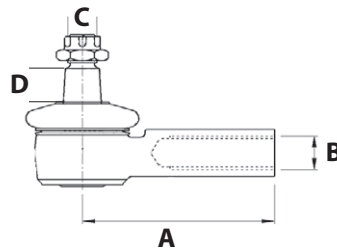

580027

Ball Joint Rubber Boot 20 30

OE Ref: AL204779

Track Rod Ends



Part No.	Models	OE REF		
300005	Track Rod End John Deere 20 30 40 50	AL39024	A: 367mm B: 20mm C: 16mm	
300017	Track Rod End John Deere 20 30 40 50	AL178094	A: 150mm B: 16mm C: mm	
300032	Track Rod End John Deere 30 40 50	AL177945	A: 330mm B: 22mm C: 20mm	
300079	Track Rod End John Deere 40 1040 1140 1550 1750 2240	AL39019	A: 230mm B: 28mm C: 29 - 32mm	
300080	Track Rod End John Deere 20 30 40 50 55	AL39022	A: 310mm B: 20mm C: 16.4 - 18.8mm	
300084	Track Rod End John Deere 20 Inner	AL39029	A: 100mm B: 20mm C: 17/19mm	
300097	Right Hand Track Rod End John Deere 50 55 7000 4050 4450 4650 4850 7600 7700 7800	RE12325	A: 157mm B: 28mm C: 23mm	

Track Rod Ends

300031	Track Rod End John Deere 40	AL32866
300021	Track Rod End John Deere 20 30 40 50 55	AL110074
300082	Track Rod End John Deere 40 2140 3040 3140	AL178072
300081	Track Rod End John Deere 20 Outer	AL39027
300083	Track Rod End John Deere 40 Right Hand 2140 3040 3140	AL39318
300098	Track Rod End John Deere 50 55 7000 Left Hand 4050 4250 4450 4650 4850 7600 7700 7800	RE12326
300099	Track Rod End John Deere 8000 8010 8020 8030 Landini Rex V	RE173541
300100	Track Rod End John Deere 8000 8010 8020 8030	RE61401

Bearings



58614
Spindle Bearing
20 30 40 50 Series
38.5 x 66 x 19.6mm
OE Ref: 1789885



58613
Spindle Bearing
20 30 40 50 Series
34.8 x 58.5 x 15.6mm
OE Ref: JD8407



58502
Rear Axle Pinion Bearing
6000 6010 6020 6R 6M
OE Ref: R110458



580134
Outer Rear Wheel Bearing
7720 7820 7920 6170R 6190R
OE Ref: RE50957

Wheel Hubs & Seals

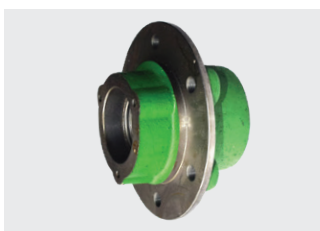

2497
Front Wheel Hub 3120 3350
Oil Seal to suit is 59304



59304
Oil Seal Front wheel hub
John Deere 20 30 40



58370
Hub Cap 20 30 40 50
OE Ref: 7271200



580315
Wheel To Rim Bolt 7600 -7800
7210 -7810
OE Ref: R109823

Crown Wheel & Pinion

58534
Crown Wheel & Pinion
John Deere 5003 5005 5010 5015 5025
OE Ref: RE271380



Front Axle Parts



58682
Pin John Deere Front Axle
with TLS Shear Pin



59355
Front Axle Pin Soft Drive Ram
6510 6610 6810 6910 6910S
6520 6620 6820 6920 6920S
Shear Pin

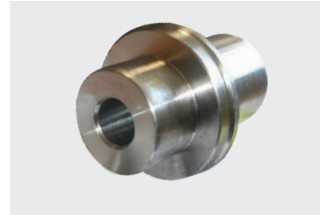

59588
Front Axle Pin John Deere 6000
6300 6500 6010 6020 6030
7010 7410 **59052 is Modified
Version with Bush**
OE Ref: L111817



58994
Axle Casting Locating Pin John
Deere 830 930 1030 1130 1630
1830 2030 2130 820 920 1020
1120 2020 2120 1640 1840
2040 2140
OE Ref: L34070

Pan Hard Rods

A

59335
Pin Pan Hard Rod John Deere TLS
Pan Hard Rod is 59412
Bush is 59339

B

59339
Bush Pan Hard Rod John Deere
6010 6020 4WD 6010 - 6910
6020 - 6920 Suspension

C

59412
Pan Hard Rod John Deere
6010 - 6020 4WD 6010 - 6910
& 6020 - 6920 Suspension
For Front Axle
Bush is 59339

CA

59053
Pan Hard Rod John Deere
7720 7820 7920 7630
7730 7830 7930

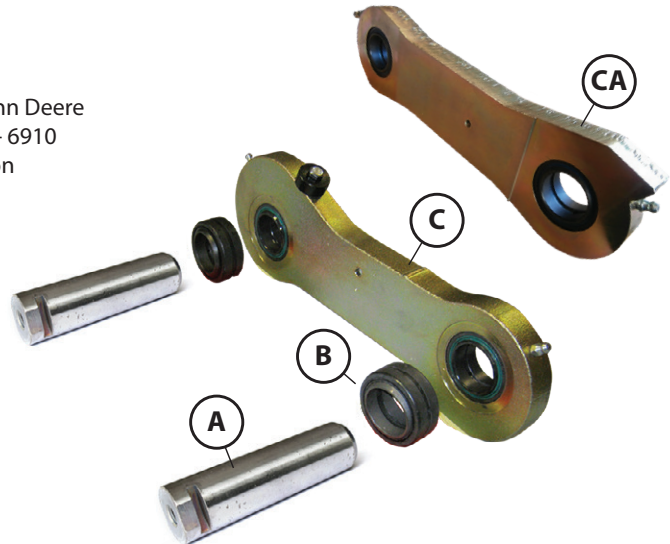

58898
Sensor Axle Position 10 Series 20 Series
30 Series R Series M Series
OE Ref: AL113843



580110
Hydraulic Hose Front Suspension
7720 7820 792
OE Ref: RE221832



580077
Dust Seal Pivot Housing 7810 7710
OE Ref: RE238667



580267
Front Half Shaft Seal
7710 7810
OE Ref: RE70230

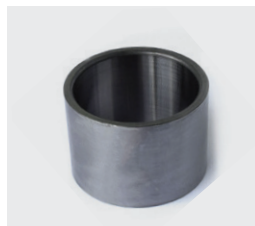

580400
Front Final Drive Bearing
7210 - 7810 8000R Series
7830 - 7930
OE Ref: R121362



580334
Front Hub Pinion
7210 - 7810 8000R Series
OE Ref: R130078



580274
Shaft for Planet Gear
John Deere 6800 6900
OE Ref: R101178



580308
Sun Gear Washer
6100 - 6900 6010 - 6910
6020 - 6920
OE Ref: R108984

Axle - Transmission Parts

U Joints



580063

Driveshaft U-Joint John Deere 7610 7710 7810 Serial
001001 - 075235 - Early
OE Ref: [RE37355](#)



580185

U Joint Assembly John Deere 7600 - 7800 6130 - 6930
7210 - 7810 7630 - 7930 9720 - 7920
OE Ref: [RE52347](#)

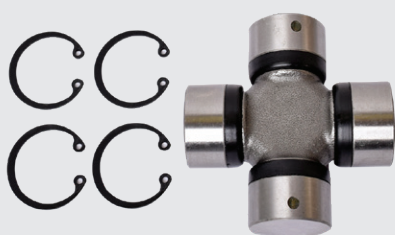

59055

Universal Joint J 2140 2850 6100 6200 6300 6400 6010
6110 6210 6310 6410 6020 6120 6220 6320 6420
28 x 71.5mm



59033

Universal Joint 1840 2040 2850 3040 3350 3640 6820
6920 6930 7530

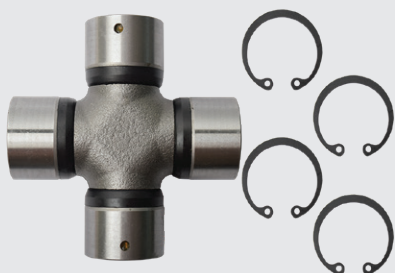

51690

U Joint ZF Axle APL1251 1351 315 345 30 x 83
NOT FOR 335 John Deere 10s 20s 40s 50s
30 mm Caps with Grease Hole
OE Ref: [AL34709](#)



59269

Seal Front Axle John Deere 6000 Series 6000 Series
ID 46 x OD 65 x 21
OE Ref: [L110233](#)

Axle - Transmission Parts

Part No.	Description	
580093	Drive Shaft John Deere 7720 7730 OE Ref: RE253207	
580089	Half Shaft Kit John Deere 7710 7730 MFWD OE Ref: RE250838	
58817	Axle Shaft 6320 6420 6420S 6130 6230 6330 6430 Short OE Ref: L174439	
58821	Universal Joint Yoke 6020 6120 6220 6320 6420 6420S 6020SE 6120SE 6220SE 6320SE 6420SE 6520SE 6620SE 6130 6230 6330 OE Ref: AL161373	
58813	Universal Joint Assembly John Deere 6020 Series 6030 Series OE Ref: AL174339	
58807	Universal Joint Assembly John Deere 6020 6030 Series 4 Cylinder OE Ref: AL161317	
58819	Axle Shaft John Deere 6320 6420 6420S 6130 6230 6330 6430 OE Ref: AL161322	
58818	Axle Shaft John Deere 6020 6120 6220 6320 6420 6420S 6020SE 6120SE 6220SE 6320SE 6420SE 6520SE 6620SE 6620SE 6130 6230 6330 6430 Long OE Ref: AL161292	
58546	Front Axle Universal Joint John Deere 6610 - 7320 2F Right Hand / Left Hand APL2045 OE Ref: AL81841	
58549	Front Axle Universal Joint John Deere 6910 - 7520 ZF Right Hand / Left Hand APL2060 OE Ref: AL110925	

Front Axle Parts - MFWD

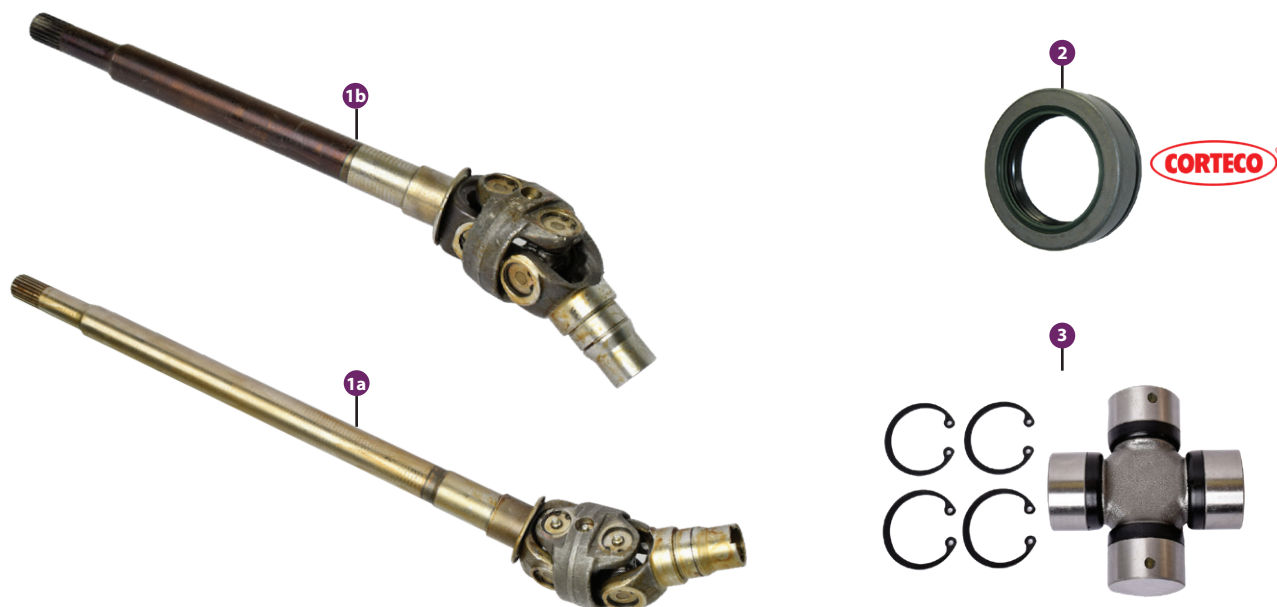













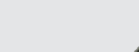



Double Jointed Shaft, MFWD Axle

1a	58548	Front Axle Universal Driveshaft 6100 - 6620 ZF Right Hand/Left Hand APL2025 + APL2035	OE Ref: AL110349
-----------	--------------	---	------------------

Narrow Axle Double Jointed Shaft

1b	58547	Front Axle Universal Driveshaft 6010 - 6620 ZF Right Hand/Left Hand APL2035	OE Ref: AL152009
2	59269	Front Axle Seal John Deere 6000 Series 6000 Series 46mm x 65mm x 21mm	OE Ref: L110233
3	59055	Universal Joint 2140 2850 6100 6200 6300 6400 6010 6110 6210 6310 6410 6020 6120 6220 6320 6420 Fendt 304 307 308 309 310 28mm x 71.5mm	OE Ref: AL62452

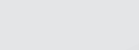
Seals

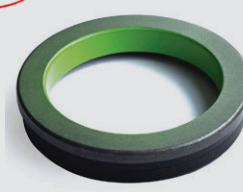
<p>59854 Front Axle Hub Seal 6520-6920 6520-6920 Size: 95 x 70 x 13/14.5</p>	 	<p>62716 Hub Seal Carraro Front Axle Large 6820 6920 OE Ref: 3785511M1 Size: 180 mm 150 mm 14.5 / 16 mm</p>	 
<p>58669 Hub Seal Inner 00 10 20 Series 4 Cylinder Size: 78 x 53.2</p>	 	<p>59827 Hub Seal Front Axle 3050 3350 3650 Size: 138 x 165 x 13.5</p>	 
<p>4161 Axle Seal ZF Ford APL345 Size: 46 x 65 x 15.7 4161R Axle Seal ZF Ford APL345 2050 40 50 55 Series OE Ref: 81288C1</p>	 	<p>59269 Seal Front Axle 6000 Series Size: 65mm x 46mm</p>	 
<p>58799 Axle Seal APL 2045 6510 6610 6520 6620 7220 7320 OE Ref: AL81842 167,8 x 198 x 13/14,5</p>	 	<p>59257 Hub Seal 6100 6200 6300 6400 6110 - 6410 6020 - 6620SE 6020 - 6420SE Prem Size: 150x178x13</p>	 
<p>58856 Axle Seal 6010 6020 6100 6110 6120 6200 6210 6220 6300 6310 6320 6400 6410 6420 6506 6600 6800 OE Ref: AL79902 Size 48.7 x 67.8 x 13.7</p>	 	<p>580076 Half Axle Outer Seal 7430 7530 OE Ref: RE238666</p>	 
<p>580010 Seal Front Axle Inner Hub 6020 6030 6R 6M OE Ref: AL161384</p>	 	<p>580000 Front Axle King Pin Seal 6000 7000 10 20 30 OE Ref: AL110924</p>	 

Seals

<p>580262 Seal Swivel Housing 7210 - 7810 7720 - 7920 7R OE Ref: RE65591</p>		<p>58269 Half Shaft Seal Outer 5320 5400 5500 6010 6200 6410 OE Ref: AL78082 <i>Size: 86.6 x 119.7 x 12.5</i></p>	
<p>580267 Seal Front Half Shaft 7710 7810 OE Ref: RE70230</p>		<p>58274 Inner Hub Seal 6510 6520 6610 6620 6820 6910 6920 OE Ref: AL154056 <i>Size: 66.22 x 91.06 x 19.29</i></p>	
<p>58493 Front Axle Inner Hub Seal 40 50 Series OE Ref: 04322724</p>		<p>58275 Half Shaft Seal Inner 1020 - 1120 1040 - 1140 1350 - 1850 5300 - 5500 OE Ref: AL39391 <i>Size: 57 x 76 x 10</i></p>	
<p>58268 Front Axle Support Seal 6010 - 6110 6115R - 6215R 6330 - 6930 OE Ref: AL116561 <i>Size: 94 x 120 x 10</i></p>		<p>58272 Half Shaft Seal Outer 3050 3350 3650 OE Ref: AL41708 <i>Size: 104 x 141 x 9.53</i></p>	
<p>58266 PTO Seal 1030 - 2130 1040 - 2140 1350 - 2650 OE Ref: AL56820 <i>Size: 35 x 54 x 10</i></p>		<p>58271 Inner Half Shaft Seal 1020 - 1120 1030 - 2030 1350 - 1950 OE Ref: 556189 <i>Size: 62 x 85 x 10</i></p>	
<p>58113 Inner Hub Seal 7610 - 7810 8100 - 8400 8120 - 8520 8225R - 8270R OE Ref: RE65591 <i>Size: 60 x 90 x 10</i></p>		<p>58111 Hub Seal John Deere 7610 - 7810 8100 - 8400 8120 - 8520 8225R - 8270R OE Ref: RE154869 <i>Size: 160 x 196 x 17mm</i></p>	
<p>58112 Inner Hub Back Up Seal John Deere 7610 - 7810 8100 - 8400 8120 - 8520 8225R - 8270R OE Ref: RE193099</p>		<p>58112 Inner Hub Back Up Seal John Deere 7610 - 7810 8100 - 8400 8120 - 8520 8225R - 8270R OE Ref: RE193099</p>	

Axle Parts

Front Axle Bushing

59864

Front Axle Main
Pivot Bush
John Deere
2 Per Tractor

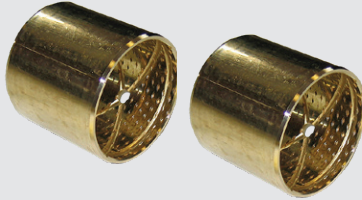

58993

Bushing Front Axle
4WD John Deere 20,
30, 40 Series
OE Ref: T21669



58995

Shaft Differential
Bevel Gear John
Deere 30, 40, 50
Series
OE Ref: L29226



58997

Pin Front Axle Top
Arm John Deere
1640 1840 2040
OE Ref: AL31088



580337

Front Axle Pin
Bush 7210 - 7810
7720 - 7920
OE Ref: R131405

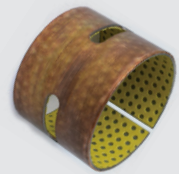

Steering Pivot Pins

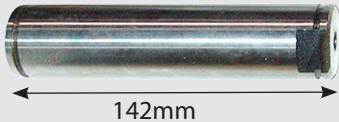

142mm

3263

Steering Pivot Pin John Deere
2030 2130



133mm

3226

Steering Pivot Pin
John Deere 133mm



170mm

3243

Steering Pivot Pin
John Deere 3030/3130

Power Steering Kit

58465

Power Steering Kit John Deere
1020 1030 1120 1130



ZF Axle Shaft

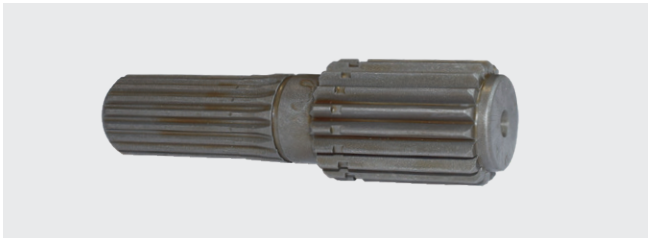

4048
ZF Axle Shaft Ford 10 John Deere 2040 - 2650 & Case
OE Ref: [83934903](#)



4563
Gear Ford 10 & John Deere 2040 - 2650
OE Ref: [83934470](#)

Steering Wheels



58640
Steering Wheel John Deere 820 - 2020
830 - 1630 1140 - 3640 2250 - 3150
OE Ref: [AL28457](#)



58306
Steering Wheel John Deere
6100 - 6900 6020 - 6920 6130 - 6930
OE Ref: [RE282643](#)



58305
Steering Cap John Deere
6100 - 6900 6020 - 6920 6130 - 6930
OE Ref: [AL118174](#)
Suits to 58306

Steering Ram Seals



58254
Repair Kit John Deere
6140 6800 6810 6820 6900
6910 6920 7210 7410 7520
*Suits L116256 Steering Cylinder
Axle APL2060/A52060*
OE Ref: [AL119378](#)



58486
Power Steering Ram Seal
Kit 6220 6420 6620 6920 SE
6020 SE220 SE6420 AS2025
AS2035 AS2045
OE Ref: [AL166294](#)



58253
Repair Kit John Deere
6800 6810 6900 6910
*Suits L110644, Steering
Cylinder APL2060 Axle*
OE Ref: [AL110917](#)



58363
Power Steering Ram Seal Kit
6810 6910 6820 6830 6920
6930 7330 7430 6140R
*Suits AL115667 Steering
Cylinder 045JD/0455DS Axle*
OE Ref: [AL175094](#)

580331
Power Steering Ram Seal
John Deere 7200 - 7800 7210 - 7510
OE Ref: [R112954](#)



Accumulators



58741
Front Axle Accumulator 10 Series
OE Ref: AL180758



58740
Front Axle Accumulator 30 Series
OE Ref: AL180649



58739
Front Axle Accumulator
10/20/30 Series
OE Ref: AL151347



58390
Front Axle Accumulator 6030 Series
2 Per Tractor,
58436 Is The Single Accumulator
OE Ref: AL165348



58436
Front Axle Accumulator 6R 6030 7030
OE Ref: AL180650



58437
Front Axle Accumulator
6010 6M 6RC 6030 6020 6010 7020 Series
OE Ref: AL151344

4WD Output Shaft

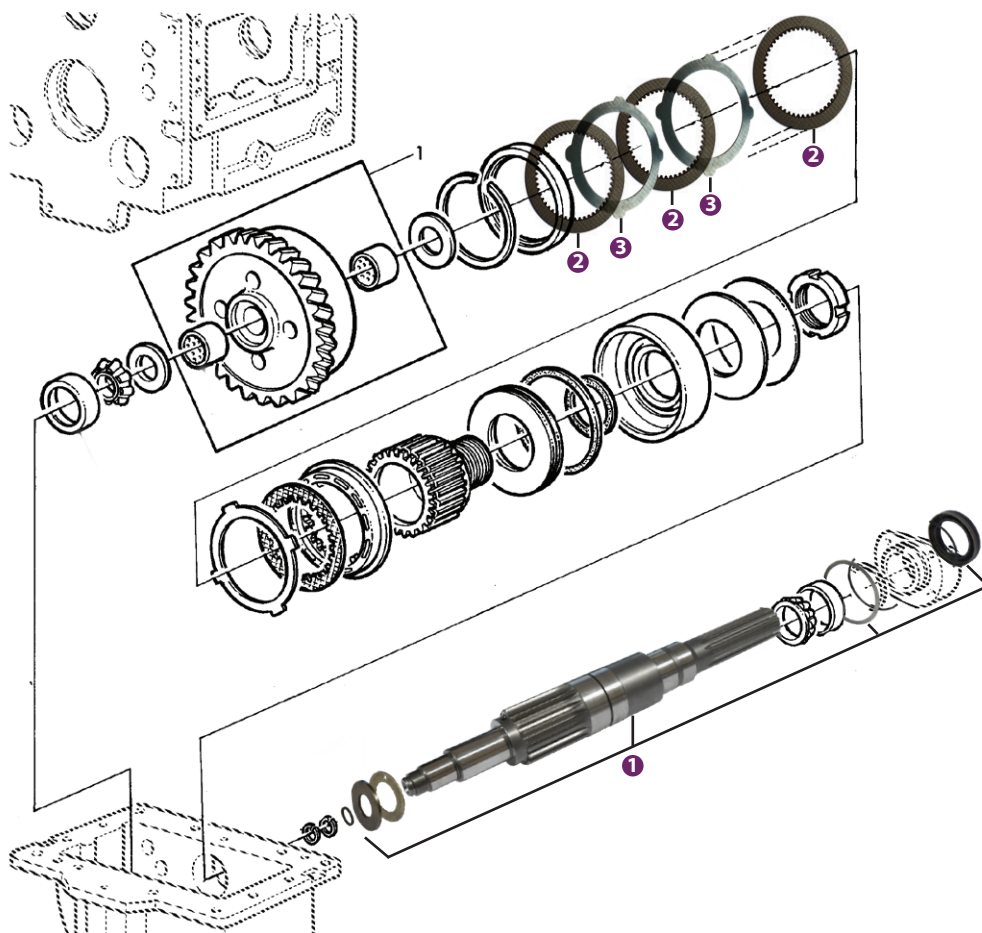

1.	58732	4WD Drop Box Output Shaft John Deere 6100 - 6	OE Ref: AL111567
2.	580059 x 7	4 WD Drop box disc 6800-6900 6810-6910	OE Ref: RE34868
2a.	580050	Friction Disc 4WD John Deere 7600 7700 7800 7400 7200 7210 7810 7330 7430 6830 6930 6800	OE Ref: RE326611
3.	580051 x 6	Steel Disc 4WD 7600 7700 7800 7400 7200 7210 7810 7330 7430 6830 6930 6800	OE Ref: R95452

Planetary Parts



580263
Bearing John Deere 6810 6910
6910S Output Planetary Carrier
[OE Ref: RE66058](#)



580316
Pin Fastener Planetary Gear John Deere
7600 7800 7210 - 7810
[OE Ref: R109867](#)



580273
Spring Planetary Brake John Deere
6810 6910 6910S
[OE Ref: R101169](#)

Axle Parts

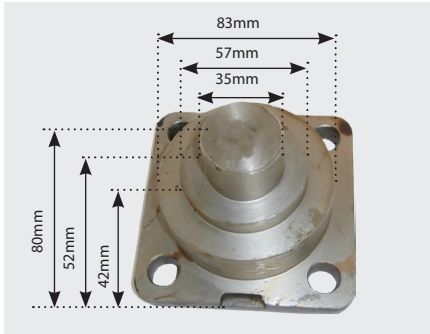

59141
King Pin APL2060
John Deere 6800 6900 10 20
Bearing is 88649/10



59139
Pivot Housing APL2060 LH John Deere
6800 6900 10 20

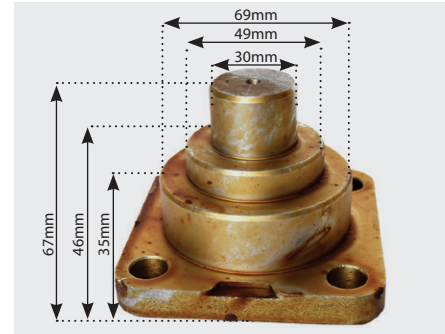

59144
King Pin APL2045 Axle John Deere Deutz
Bearing is M86649/10

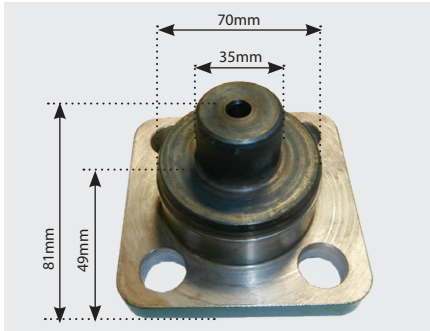

59041
Axle Pivot John Deere 8100 8200 8300
8400 8110 8210 8310 8410 8120 8220 8320
8420 8520 8130 8230 8330 8430 8225R
8235R 8245R 8266R
Bearing is 59047

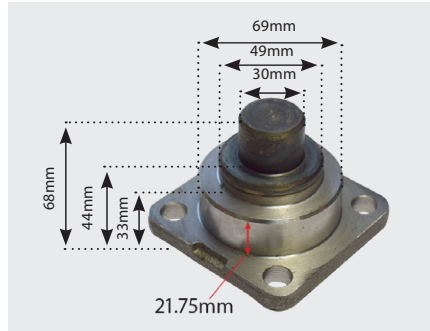

58862
Axle Pivot APL 2045 2060 John Deere 6506
6600 6800 6900 6510 6610 6810 6910 6910S
6520 6620 6820 6920 6920S 6320SE 6420SE
[OE Ref: L101718](#)

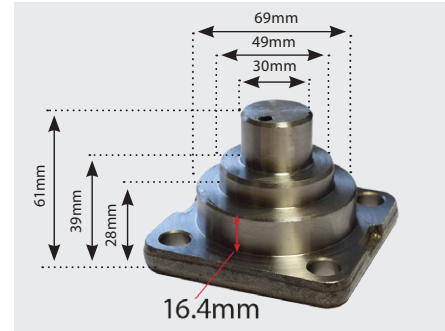

58861
Axle Pivot Joint 6100 6100SE 6200 6200SE 6300
6300SF 6400 6400SE 6010 6010SE 6110 6110SE
6210 6210SE 6310 6310SE 6410
[OE Ref: T188397](#)
58861R
Axle Pivot Joint 6100 6100SE 6200
[OE Ref: T188397](#)
Bearing is M86649/10



58517
King Pin 6100 6200 6300 6400 6500
[OE Ref: L100237](#)

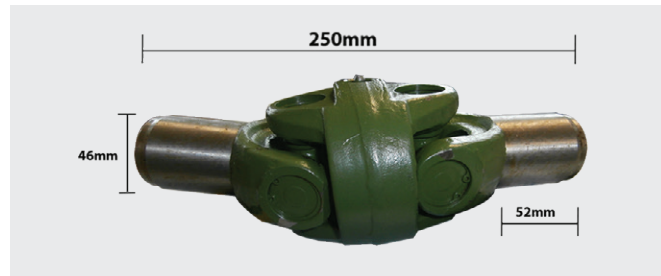

42982
Front Axle Joint Assembly APL335 Ford 7610



59052
Pin & Bush Main Frame 6100 6200 6300
6600 6800 6900 6110 6210 6310 6410 6510
6610 6810 6910 6205 6505 6020 6120 6220
6320 6420 6520 6620 6820 6920 6215 6515



59047
Bearing Cup John Deere 8100 8200 8300
8400 8110 8210 8310 8410 8120 8220
8320 8420 8520 8130 8230 8330 8430
8235R 8245R 8260R 8270R



59135
Planet Carrier APL735
John Deere 2650 2850

APL3052

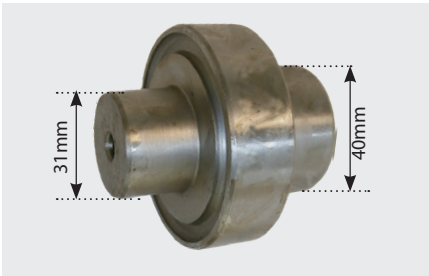

59134
King Pin APL3052 3054
John Deere Case Ford



59132
Pivot Housing APL3052 - 3054
LH John Deere



59133
Pivot Housing APL3052 - 3054
RH John Deere

APL345-350



42979
Pivot Housing APL345-350
RH Ford Case



42980
Pivot Housing APL345-350
LH Ford Case



59145
Pivot Housing APL345 350 RH
John Deere 3040 3140 3050 3350



59146
Pivot Housing APL345 350 LH
John Deere 3040 3140 3050 3350

APL1551/1552/1251/1351



59149
Carrier Housing APL1551-1552
John Deere Case



42988
Pivot Housing APL1351 - APL1251 LH



59150
Pivot Housing APL1351-APL1251 RH



43791
Front Hub Bearing Outer ZF1251 Axle
ID - 55mm OD- 90mm W- 23mm
OE Ref: 83931879



41204
King Pin Stub Axle Ford 5600 6700 ZF 4WD

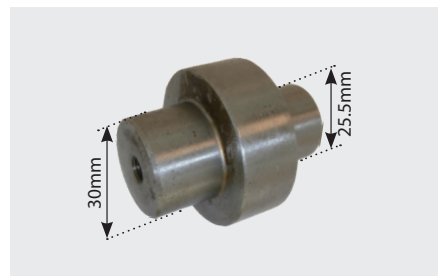

59151
King Pin 2140 3050 APL325 John Deere
Bearing is 84548/10

Axle Parts

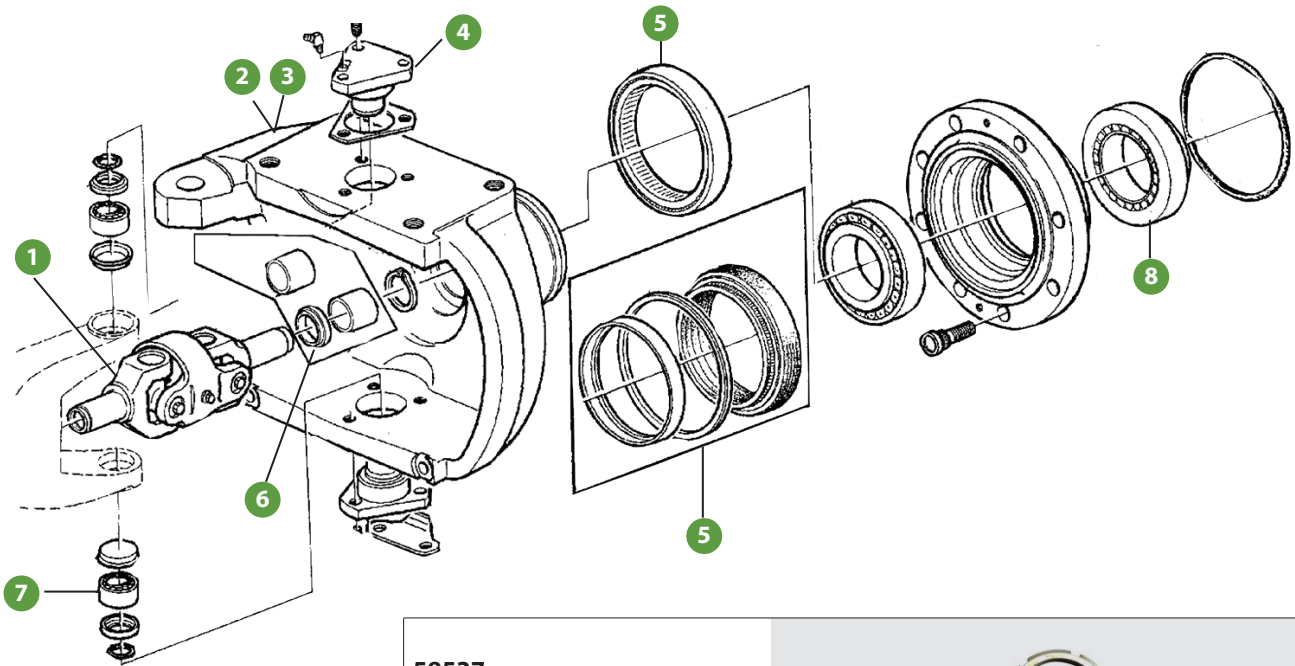

58537
APL335 Front Axle Housing Nut
OE Ref: L60094



59142
Front Axle Joint Assembly APL735
John Deere 50 40



59136
Pivot Housing APL735 **Right Hand**
John Deere 2650 2850



59137
Pivot Housing APL735 **Left Hand**
John Deere 2650 2850

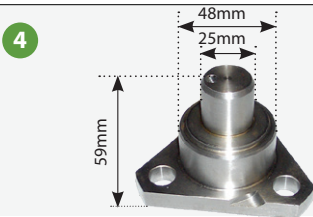

41205
Stub Axle 4WD 6410 7610 JD 2850
Bearing is 84548/10



4064
Axle Seal APL325 APL330 APL335
ID 121.5mm x OD 150mm x H 12.8mm

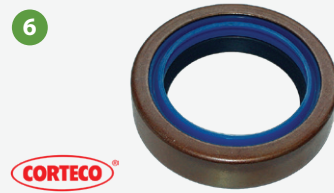

4161
Axle Seal ZF APL345
ID 46mm x OD 65mm x H 15.7
OE Ref: 81288C1

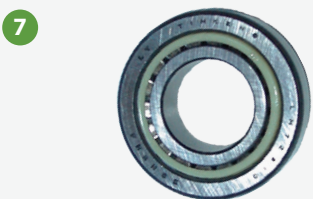

2541
Bearing Front Axle - APL 335
ID 24.7mm x OD 52mm x 19.6



7224
Front Hub Bearing 4WD New Type
ZF APL 325/33
ID 94.8mm x OD 134.9mm



58816
Axle Shaft 6020 6030 Series
OE Ref: L174435

Axle Parts

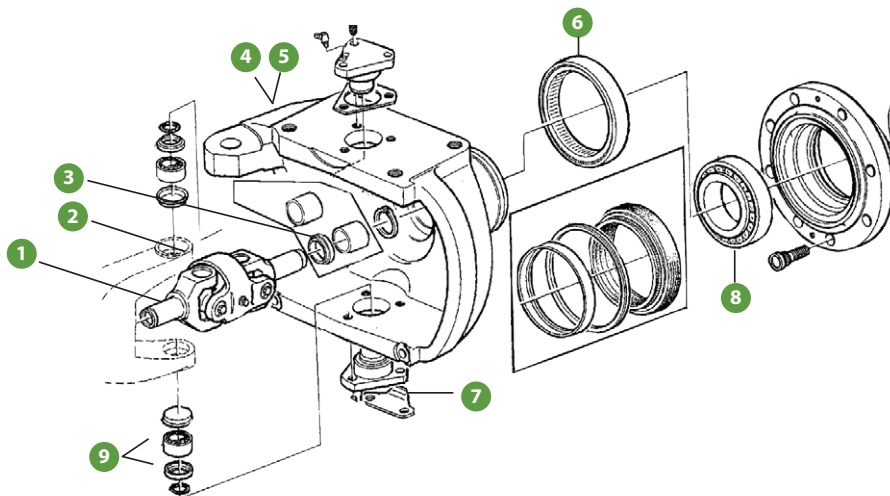

POWER STEERING RAM SEAL KITS

Part No.

58365 Power Steering Ram Seal Kit
51035203 5303 5300 5500 5310 5410

58363 6810 6910 6820 6830 6920 6930 7330 7430
6140R Suits AL115667 Steering Cylinder
045/ID/0455DS Axle
OE Ref: AL175094

58362 Power Steering Ram Seal Kit 51055205 5420
5425 5520 OE Ref: RE204894

580331 Seal Power Steering Ram 7200 -7800
7210 - 7510 OE Ref: R112954

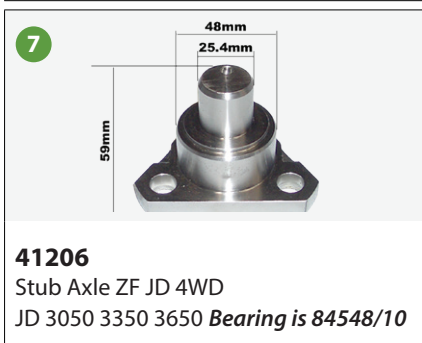
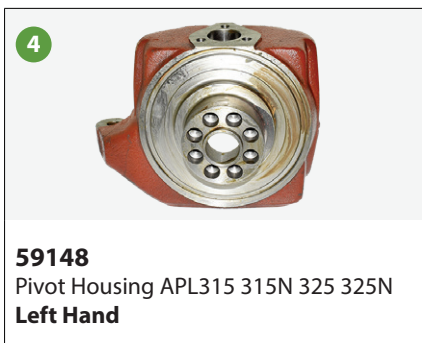
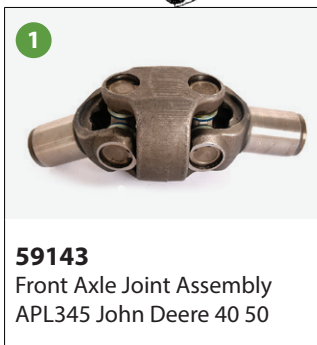

6020 6030 Series Planetary Drive

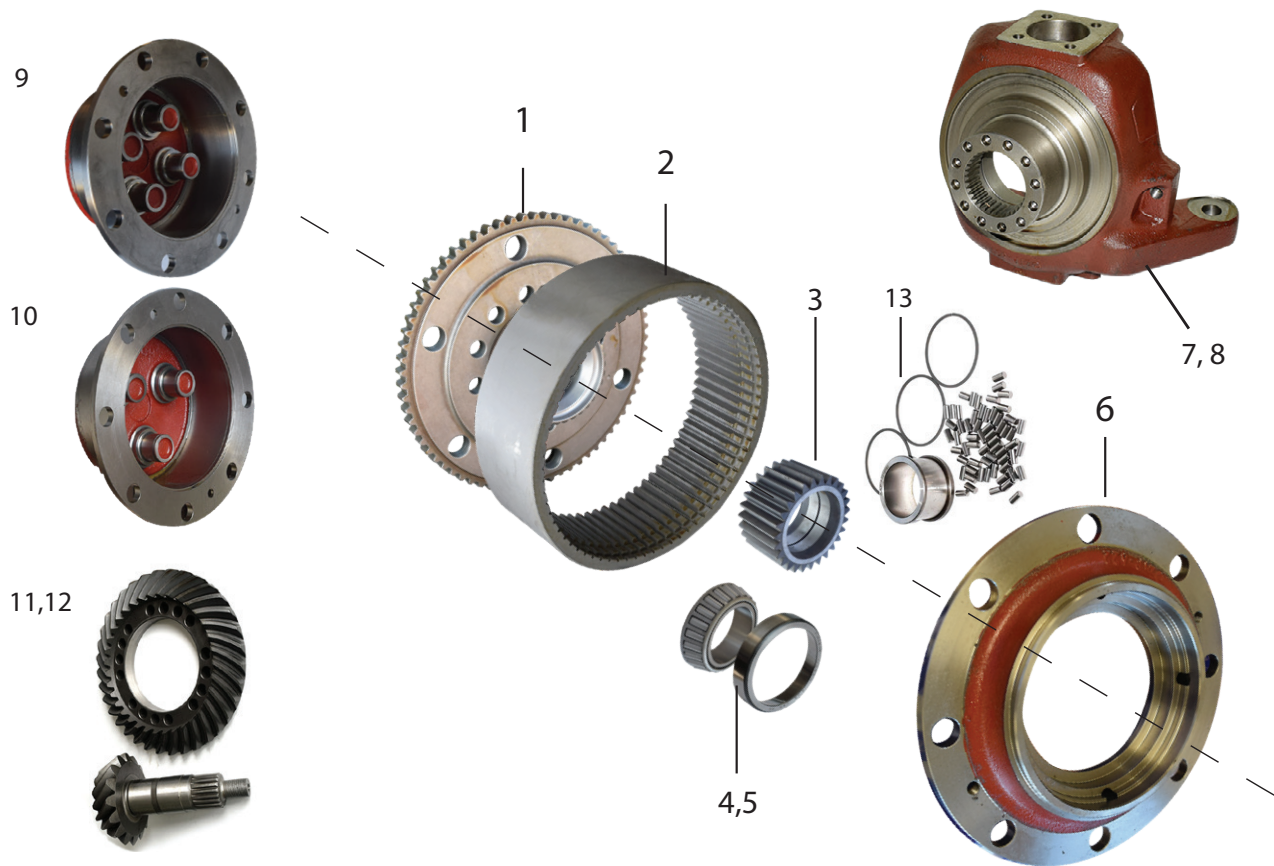

1	58815	Ring Gear Support 6020 6030 Series 4 Cylinder	OE REF: L174121
2	58814	Ring Gear 6020 6030 Series 4 Cylinder	OE REF: L174120
3	58820	Planetary Gear 6320 6420 6520SE 6620 6620SE	OE REF: L157616
4	58785	Bearing J 6010 6110 Planetary Gear 6210 6310 6410 6020 6120 6220 APL 2035 Axle	OE REF: AL79843
5	58784	Planetary Gear Bearing 6010 6110 6210 6310 6410 6020 6120 6220 APL 2035 Axle	OE REF: AL79904
6	58810	Wheel Hub 6020 Series 6030 Series 4 Cylinder	OE REF: L157622
7	58806	Pivot Housing 6020SE 6020 6030 Series Left Hand	OE Ref: L157636
8	58805	Pivot Housing 6020SE 6020 6030 Series Right Hand	OE Ref: L157637
9	58809	Carrier Housing 6020 Series 6030 Series With Autotrac	OE Ref: L166299
10	58808	Carrier Housing 6020 Series 6030 Series	OE Ref: L157626
11	58811	Crown Wheel & Pinion 6020 Series 6030 Series 15.692 Ratio	OE Ref: AL161277
12	58812	Crown Wheel & Pinion 6020 Series 6030 Series 13.125 Ratio	
13	58480	Bearing Planetary Gear John Deere 6320 6420 6520SE 6620 6620SE	OE Ref: AL161290

Orbital Units

1447
Orbital Unit 300 3000
100 OSP M18



6907
Orbital Unit 300 3000
125 OSP M18



4655
Orbital Unit c/o Relief Valve
100 OSP 3/4" JIC

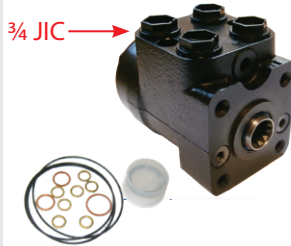

4605
Orbital Unit Ford 40 TS 4WD
12 Spline 24.25mm Diameter
20mm High
150 OSP M18



4564
Orbital Unit Seal Kit to Suit 4655

52184
Orbital Unit Case MXU Puma
JX JXU Maxxum
Ford 35 60 TL L MTTL Series
TLA TM TSA TSA
Series STZ0R125M170
125 OSP M22



4857
Orbital Unit John Deere
160 OSP (40 Series)
175 OSP 1/2" JIC

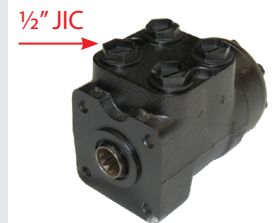

58662
Orbital Unit John Deere 3050
3140 3350 3640 5650
OE Ref: AL55296



7808
Orbital Unit Fiat
56 88 90 93 94 Series
100 OSP 1/2" BSP



4620
Orbital Unit Fiat 2 Ram Axle
Also fits Zetor
160 OSP 1/2BSP



1504266
Orbital Unit Repair Kit
IHC/Massey Ferguson/DB



58531
Orbital Unit John Deere
1640 - 2040 1550 - 1850 2850
OE Ref: AL41631



1810503
Orbital Unit Repair Kit



44240
Orbital Unit Ford New Holland
T7.220 - T7.260 T7030 - T7060
Power Command Case Puma
165-215
OE Ref:47403483



44241
Orbital Unit Ford New Holland
T6.120 - T6.180 T6010 - T6080
T7.170 - T7.210 Case Maxxum 115
OE Ref:47403484



59045
Cylinder Rod 7200 7400 7600 7700 7800 7210 7410 7510
7610 7710 7810 8100 8200 8300 8400



SEATS

51606 Blue Seat
with Angle Adjustment

51738 Black Seat
with Angle Adjustment

- Heavy duty vinyl covered molded cushions
- Adjustable weight suspension from 50kg - 136kg
- Height Adjustment
- Fore Aft Slide Adjustment
- Heavy steel base with multiple hole mounting pattern



51874
Blue Seat
with Angle Adjustment

51737
Black Seat with Sliding Base

51805
Blue Seat with Sliding Base

- Heavy duty vinyl covered molded cushions
- Adjustable weight suspension, 50kg - 136kg
- Height Adjustment
- Fore Aft Slide Adjustment
- Heavy steel base with multiple hole mounting pattern



54317 - Back Cushion To Suit 51737
54318 - Base Cushion To Suit 51737

54323 - Back Cushion To Suit 51805
54322 - Base Cushion To Suit 51805

62957 Seat Riser Massey Ferguson 35 135

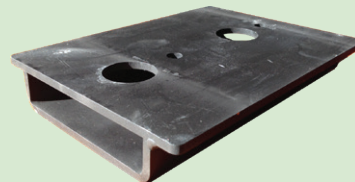

53850
Seat - Black

- Heavy duty vinyl covered molded cushions
- Flat Back
- Sliding Base



53851
Replacement
Base Cushion

53852
Replacement
Back Cushion

SEATS

52845 Scissor Suspension Seat

Foldable Armrest Scissor Suspension

Base 230mm Wide
330mm Deep

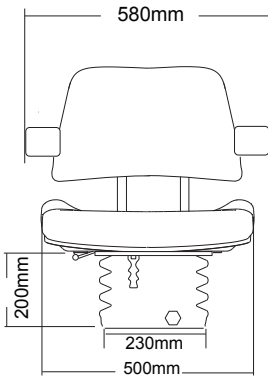

51803

Seat with Foldable Armrests and Rear Suspension

- Black hard wearing cloth fabric
- Fore Aft Slide Adjustment
- Adjustable weight from 50kg - 136kg

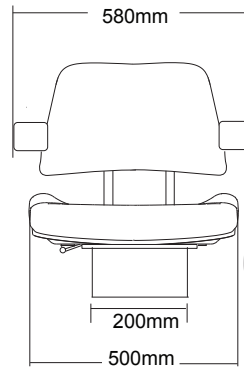

2195

RIGHT HAND SIDE ARM REST FOR GRAMMER SEAT

- Landini, John Deere, Massey Ferguson



53757

Arm Rest Suits 51803



NEW 53923

DELUXE MECHANICAL SEAT

- | | |
|--------------------------|---------------------------|
| Weight Adjustment | Back Recline Adjustment |
| Height Adjustment | Hard Wearing Cloth Fabric |
| Adjustable Armrest Angle | Fore Aft Slide Adjustment |
| Adjustable Head Rest | Seat Belt Included |

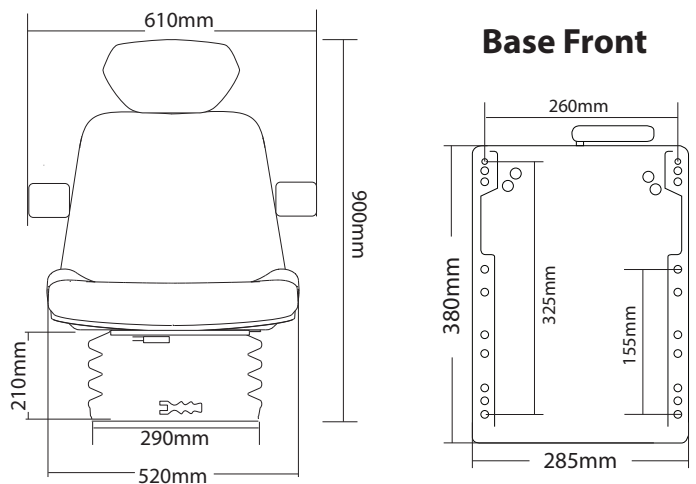

43683

Air Valve Switch for Height Adjustment In Arm Rest

Fits All Seats That Have Height/Weight Adjustment In Arm Rest



Cab, Sheet Metal & Electrical

59902

Passenger Seat

Includes Bolts & Spacers

6000 Series, 6010 Series, 6020 Series
6030 Series, 7030 Series

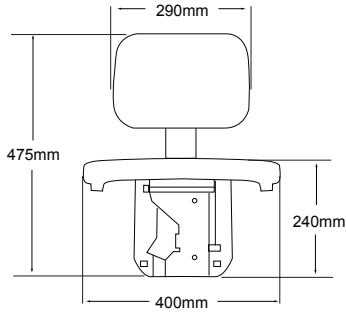

59032

Seat Holder John Deere

SE6010 SE6210 SE6310 SE6410

OE Ref: AL120003

4901

Yellow Vinyl Seat

30 Series - 1030, 1130, 1630, 1830, 2030,
2130, 3030, 3130 40 Series - 2240

- Yellow vinyl covered molded cushions
- Adjustable weight suspension from 60kg -12kg
- Includes hydraulic shock absorber
- Adjustable base angle
- Slide travel of 220mm
- Multiple hole mounting pattern



59565

Seat John Deere 8110 8210

Passenger 8310 8410 8120 8220

OE Ref: RE192707



59563

Seat Bottom John Deere 8110 Passenger 8210 8310 8410 8120
8220 8320 8420 8520 7720 7820 7920 8110T

OE Ref: RE312760



59564

Seat Back John Deere 8110 8210 Passenger 8310 8410 8120 8220
8320 8420 8520 7720 7820 7920 8110T

OE Ref: RE168331



59769
Gator Seat



58827
Passenger Seat
John Deere 5000s
OE Ref: LVB25717



580009
Seat Shock Absorber Kit
John Deere 10 20 30 5R 6M 6R
OE Ref: AL156144



580075
Cushion Control Console
John Deere 6230 - 6930
OE Ref: RE238000

JOHN DEERE SEAT COVERS



59129
Seat Cover John Deere 00 Series Mechanical Seat
OE Ref: MCJHD1110

59267
Seat Cover John Deere 5020 After 2007 6000
6010 6020
Air Seat
OE Ref: MCJHD1729

59251
Seat Cover John Deere 5820 6020 6010 6030 7430
7530SE 5020 Series Up To 2007 Mechanical Seat
OE Ref: MCJHD1730

- Perfect fit for each model, embossed with the John Deere logo
- High-quality OEM cloth is reinforced and tear-proof for long life
- Seat material is treated with dirt repellant
- 10 mm foam center layer for seat comfort
- Machine washable up to 30° C

Seat Belts



51806
Seat Belt Automatic 2 Points



59071
Passenger Seat Belt Kit
Passenger Seat is 59902



59115
Seat Belt Mounting Bracket
John Deere

REPLACEMENT PARTS SUITABLE FOR

GRAMMER SEATS

ARM RESTS



MSG95AL/741 80 X 380mm

55155 Left Hand

OE Ref: 1026778

55152 Right Hand

OE Ref: 1026779



ARM REST 60 X 260

55168 Left Hand

OE Ref: 1100875

2195 Right Hand

OE Ref: 3540588M91



MSG83/721 65 x 270mm

55160 Left Hand

OE Ref: 1096328

55161 Right Hand

OE Ref: 1100875

ADJUSTMENT



COMPACTO BASICS MSG83/511

Adjustment Rail Set Level

55144 Left Side

OE Ref: 140733

55143 Right Side

OE Ref: 140927

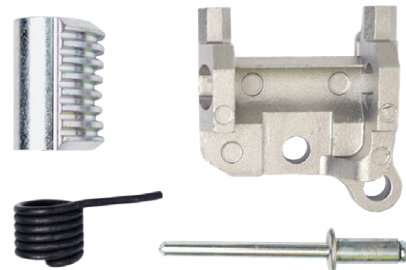

BACK ADJUSTMENT

DS85H/90LS95H/90

55157

Seat Grammer Adjustment Back

OE Ref: 139255

SHOCK ABSORBERS

55139	MSG95AL MSG97AL OE REF: 1303711
55140	MSG83/93/LS95/DS50 OE REF: 136195
55142	DS 20/D3H DS44/2 DS44/2 DS44/8 170-290mm OE REF: 114284
55141	DS85 MSG85 OE REF: 118576
580009	Grammer Maximo Comfort MSG95G/731 OE Ref: AL156144



55159
Grammer Air Seat Compressor
12V MSG95 MSG97
OE Ref: 130670

55162
Seat Cushion Grammer
MSG83/721 MSG85/721
MSG95G/721
OE Ref: 141497

55156
Height Adjustment
Control Unit Grammer
MSG95/97G
OE Ref: 132146

55154
Back Extension Grammer
MSG83/511 PVA
OE Ref: 1072516

55149
Air Valve Grammer Weight
Adjustment MSG93
OE Ref: 1159746

55153
Back Extension Grammer
MSG95G/721 Black
OE Ref: 140659

55150
Fork Seat Grammer Maxima
Basic MSG85/721
OE Ref: 113974

REPLACEMENT PARTS SUITABLE FOR

GRAMMER SEATS

65111

Grammer Fabric Cushion Air Seat
Left & Right Tilt

OE Ref: 4374058M92

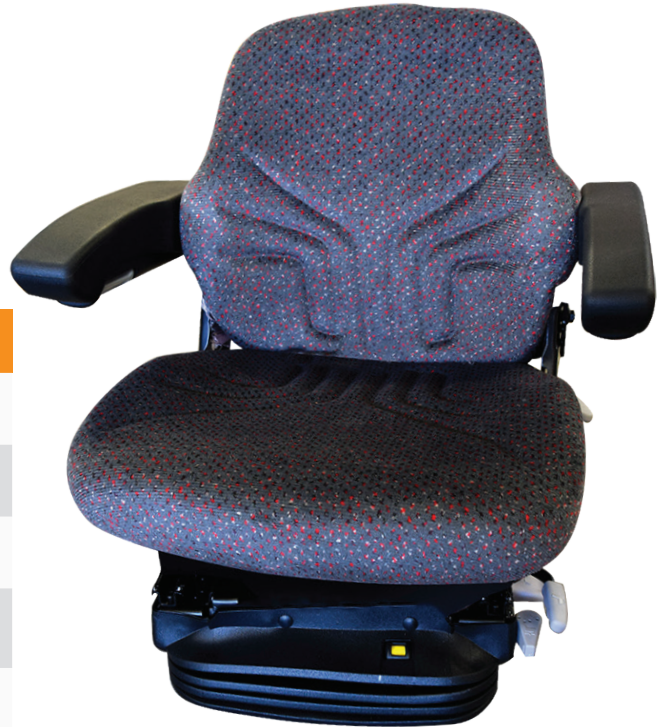

Key Features

Air suspension	Swivel (0° to 360°)
Weight adjustment range	Retractable seat belt
Fore/aft adjustment	Seat depth/tilt
Height adjustment	Adjustable or foldable armrests
Mechanical Lumbar support	Operator presence switch

AIR SPRING MSG93

55166

OE Ref: 1159779



AIR SPRING MSG95/97

55165

Air Spring Grammer
MSG95/97

OE Ref: 1137352



AIR SPRING KIT MSG/95/97

55164

OE Ref: 1081314



AIR HOSE KIT MSG95/97A

55163

OE Ref:
1096565



ROLLERS

55147	Roller - MSG95 MSG97 OE Ref: 129886
55148	White Roller Compacto Basic M MSG83/521 OE Ref: 107681
55146	Nylon Roller Grammer MSG95 OE Ref: 122704



PUSH BUTTON

55151
OE Ref: 105840



BUSHING MSG83/93/85

55145
OE Ref: 116010



WEAR PARTS KIT MSG95

55167
OE Ref: 1096585

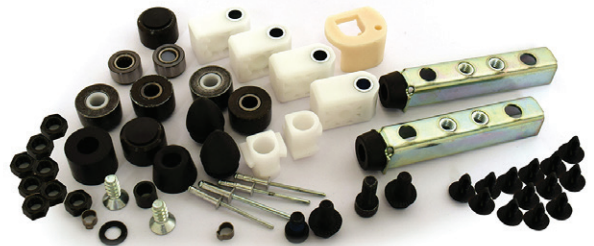

Decal Kits

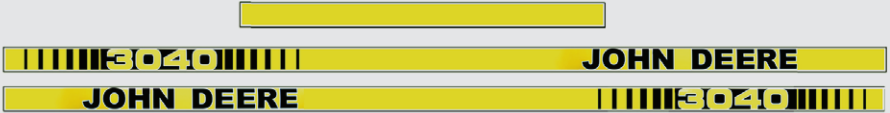
<p>58566 John Deere 2140 OE Ref: L36323</p>	
<p>58568 John Deere 2650 OE Ref: L59282</p>	
<p>58752 John Deere 2850 OE Ref: L63291</p>	
<p>58567 John Deere 3350 OE Ref: L59276</p>	
<p>58792 John Deere 3040 OE Ref: L35211</p>	
<p>58793 John Deere 3050 OE Ref: L59278</p>	
<p>58129 John Deere 3650 OE Ref: L63269</p>	
<p>58557 John Deere 6300s OE Ref: L101630</p>	

Decal Kits

58556

Decal Kit 6200s
OE Ref: L101628



59674

Decal Kit John Deere 6400



59673

Decal Kit John Deere 6600



59672

Decal Kit John Deere 6800



59671

Decal Kit John Deere 6900



59227

Decal John Deere SE 6100 6200
6300 6400 6010 6110 6210 6310
6410 6510 6610 Left Hand



59226

Decal John Deere SE 6100 6200
6300 6400 6010 6110 6210 6310
6410 6510 6610 Right Hand



53680
Decal
30kmph



53681
Decal
40kmph



53682
Decal
50kmph



53683
Decal
60kmph



Decal Kits

58753

Decal Kit John Deere 6110
OE Ref: L114800



58954

Decal Kit John Deere 6210
OE Ref: L113596

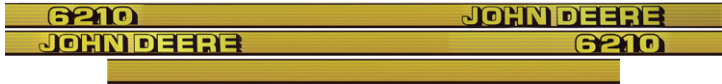

58955

Decal Kit John Deere 6310
OE Ref: L113598



59416

Decal Kit John Deere 6410



58256

Decal Kit John Deere 6510



59415

Decal Kit John Deere 6610



59414

Decal Kit John Deere 6810



59413

Decal Kit John Deere 6910



58509

Decal Kit John Deere 7810
OE Ref: R130168/67



Decal Kits

58513 John Deere **6220**

58936 John Deere **6330**

6330 6330

59559 John Deere **6320**

58932 John Deere **6430**

6430 6430

59247 John Deere **6420**

58937 John Deere **6630**

6630 6630

58544 John Deere **6520**

58934 John Deere **6620**

58931 John Deere **6830**

6830 6830

59246 John Deere **6820**

58938 John Deere **6930**

6930 6930

58933 John Deere **6920**

58935 John Deere **6920S**

58930 John Deere **7530**

7530 7530

SG 2 Cab Parts

Cab Glass

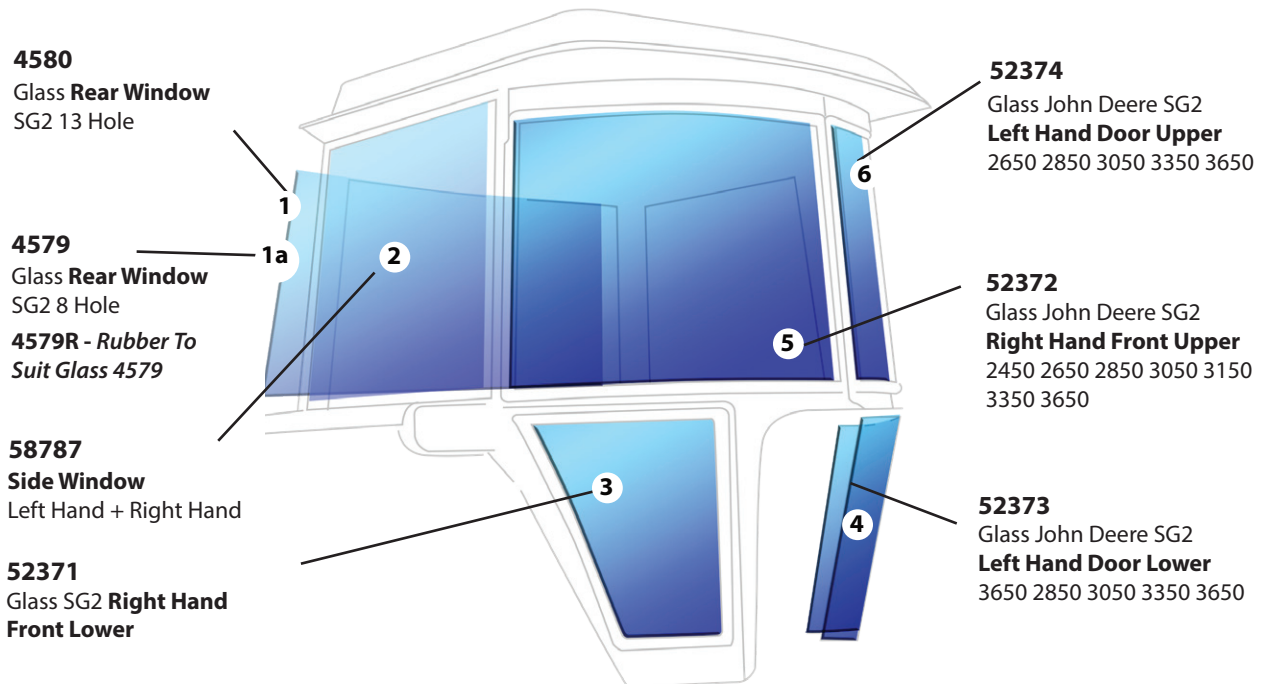

58258
SG2 Roof Bracket *For 51777 Right Angle*
OE Ref: AR67980



58255
SG2 Roof Bracket *For 51777*
OE Ref: R51011



58259
SG2 Roof Bracket *For 51777 45° Angle*
OE Ref: R51011



51777
SG2 Roof John Deere
Without Sunroof Hatch
OE Ref: AR93857



51075
SG2 Sunroof Hatch John Deere
OE Ref: R69004



58277
Roof John Deere 6020 6120 6220 6105M 6110M 6115M 6130M 6230 6320 6420 6430 6820 6920
OE Ref: AL179341



59670R
John Deere SG2 Waist High Foam Cladding Kit



59670
John Deere SG2 Waist High Foam Cladding Kit

SG 2 Cab Parts

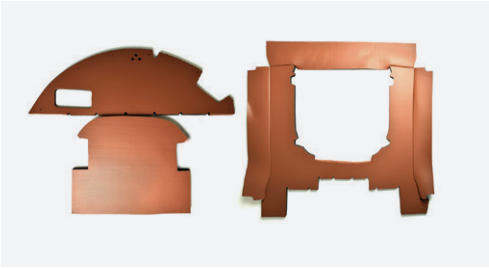

59513R
SG2 Headliner Kit John Deere For Sun Roof Cab

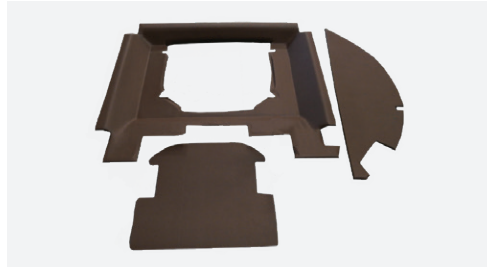

59513
SG2 Headliner Kit John Deere For Sun Roof Cab



58598
SG2 Cab Door Frame John Deere 1640 2040 2140 2350 2550 2750 2940 3040
OE Ref: AL118343



59514
Corner Post Kit John Deere 50 Series 4WD SG2

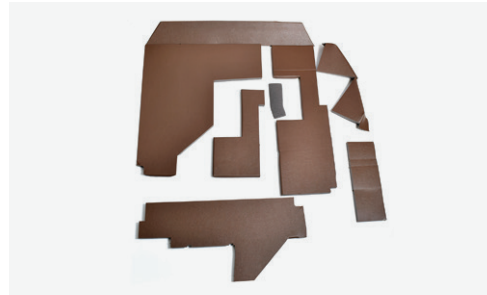

59515
Cab Foam Kit John Deere 50's 4WD SG2



59112
Door Handle John Deere SG2 940 1040 1140 1640 1840 2040 2140 1030 1130 1630 1830 2030 2130 3030 3040 3130 3140 4050 4240 4440 4650 4630 4430 4840 Cabs Left Hand Right Hand



51835
Spray Glue
Due to problems with airfreight we are unable to include the glue in the kits, however it can be bought separately.



59821
Gas Strut John Deere 40/50's - Rear Window (150N) (SG2 Cab) Length 735mm - Ram 324mm



2837
Wiper Blade John Deere 50's SG2 Cab

Foot Steps & Components - 6010 , 6020 , 6030 Series

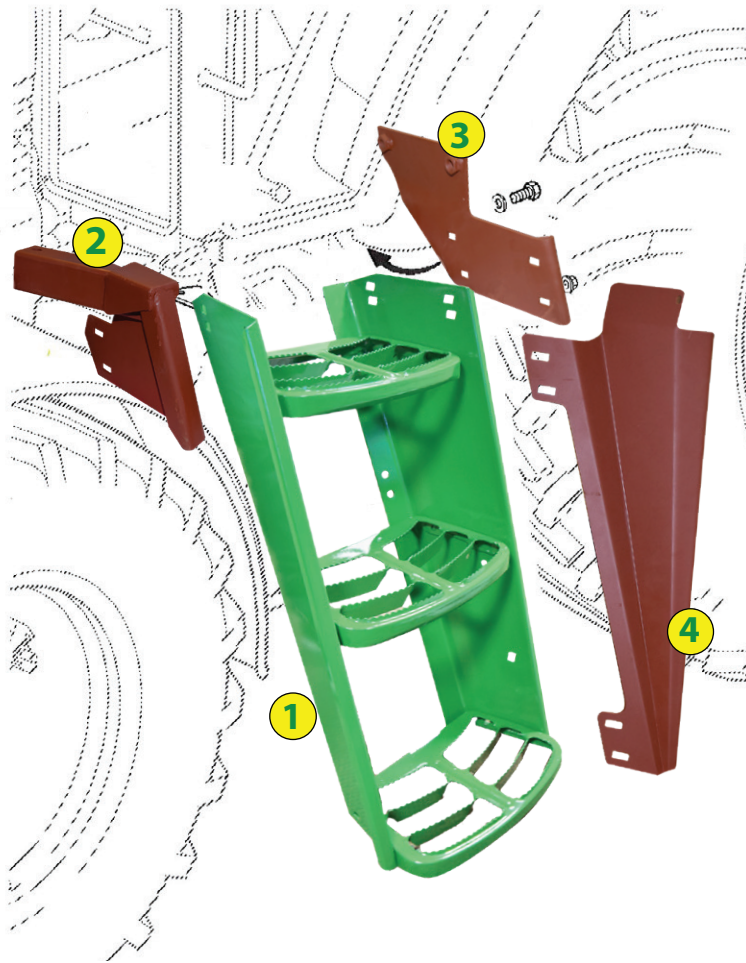

1	59941	Foot Step 6600 6800 6900 - 3 Step Left Hand/Right Hand	OE Ref: AL82365
2	59583	Front Foot Step Bracket - Left Hand	OE Ref: AL154750
	59582	Front Foot Step Bracket - Right Hand	OE Ref: AL154749
3	59580	Rear Foot Step bracket - Left Hand	OE Ref: AL180272
	59581	Rear Foot Step bracket - Right Hand	OE Ref: AL180273
6000 Only			
4	59579	Foot Step to Mudguard Panel - Left Hand	OE Ref: L111349
	59578	Foot Step to Mudguard Panel - Right Hand	OE Ref: L111351

Foot Steps & Components

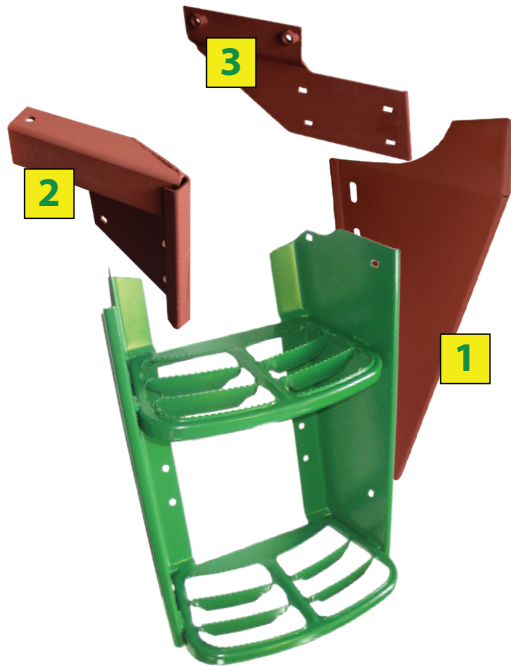

59995
Foot Step 6000 6010 4 Cyl - 2 Step
OE Ref: AL113571



59980
Foot Step
Bolt On

Foot Step Panels & Brackets
6100 6200 6300

1

58982
Panel Foot Step To Mudguards Right Hand
OE Ref: L116671

58981
Panel Foot Step To Mudguards Left Hand
OE Ref: L116670

2

58980
Bracket Right Hand Foot Step Front
OE Ref: AL154743

58979
Bracket Left Hand Foot Step Front
OE Ref: AL154744

3

58978
Bracket Right Hand Foot Step Rear
OE Ref: AL78372

58977
Bracket Left Hand Foot Step Rear
OE Ref: AL78373



58701
3 Step Foot Step 7430 7530
OE Ref: AL173043



58604
Foot Step Kit 4050 4055 4230 4240 4250 4255 4430
4440 4450 4455 4555 4630 4640 4650 4755 4840
OE Ref: RE61690



58605
Foot Step Bracket Assembly
10 20 30 Series
OE Ref: F3195R

1020 1120 2020 2250
FRONT FOOT BOARD MOUNTING PLATE

58606
OE Ref: AL66516

Left Hand Plate

58607
OE Ref: AL66515

Right Hand Plate

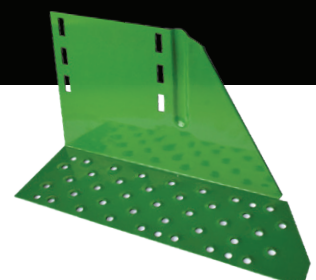

4 Cyl Bonnet

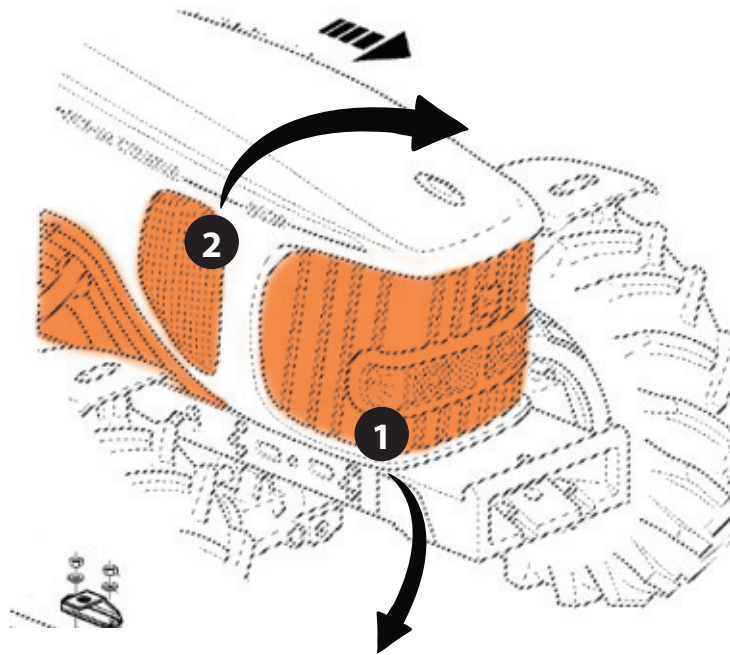

1 4 Cyl Front Grill - 6020 , 6030 Series

- 1 58901**
 Front Grill Upper
 6020 6120 6220 6320 6420 6420S 6215
 6515 6130 6230 6330 6430 6225 6325 6425
 OE Ref: L157398
- 2 58903**
 Right Hand Side Grill
 6020 6120 6220 6320 6420 6215 6515
 6130 6230 6330 6430 6225 6325 6425
 OE Ref: L155185
- 3 58900**
 Front Lower Grill
 6020 6120 6220 6320 6420 6420S 6215
 6515 6130 6230 6330 6430 6225 6325 6425
 OE Ref: L155181
- 4 58824**
 Head Lamp Surround 20 30 Series
 OE Ref: L116524
- 5 58902**
 Left Hand Side Grill
 OE Ref: L155184



Work Lights - 6020 , 6030 Series

58626
 OE Ref: AL172568

Left Hand Work Lamp
 Bulb to suit is 59805

58627
 OE Ref: AL172568

Right Hand Work Lamp
 Bulb to suit is 59805



4 Cyl Bonnet

1 Head Lights - 6020 , 6030 Series

59187

OE Ref: AL152330

Head Lamp
UK & Ireland Driving
Bulb to suit is 3909 or 3909G

1. 58260 OE Ref: AL155338

Head Lamp Guide John Deere 20 Series
Suits 59189 & 58733

58733

OE Ref: AL152328

Head Lamp
Right Hand Dip European Driving
Bulb to suit is 3909 or 3909G

2. 58127 OE Ref: L78984

Head Lamp Guide Clip John Deere
00 Series 10 Series 20 Series

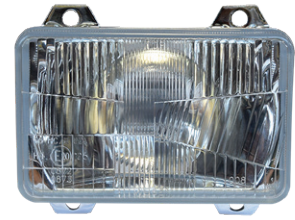

2 4 Cyl Bonnet Side Panels

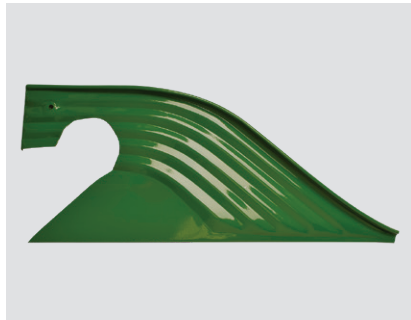

58357

Right Hand Bonnet Panel
 6020 6120 6220 6215
 6515 6230 6420 6330
No Hole
 OE Ref: AL120116

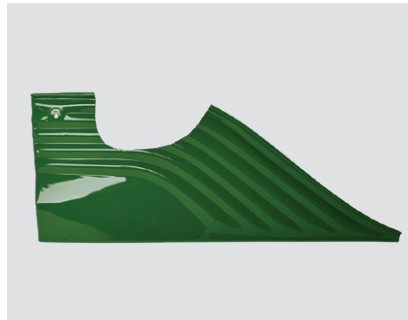

58356

Rigth Hand Bonnet Panel
 6020 6120 6220 6215
 6515 6230 6420 6330
With Hole
 OE Ref: AL120112

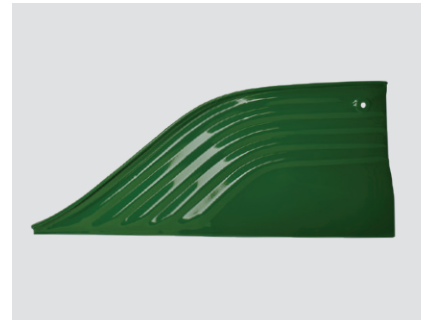

58354

Left Hand Bonnet Panel
 6020 6120 6220 6130 6215 6515 6230
No Hole
 OE Ref: AL120111

59069

Bonnet Gas Strut John Deere 510N
 20 & 30's 4 Cyl
Length 550mm - Ram 205mm
 OE Ref: AL174088



58433

Left Hand Bonnet Side Grill 6020 6120 6220 6320 6420 6420S
 SE6220 SE6320 SE6420 SE6520 SE6620
 OE Ref: L157393



58432

Right Hand Bonnet Side Grill 6020 6120 6220 6320 6420 6420S
 SE6220 SE6320 SE6420 SE6520 SE6620
 OE Ref: L157394

6 Cyl Bonnet

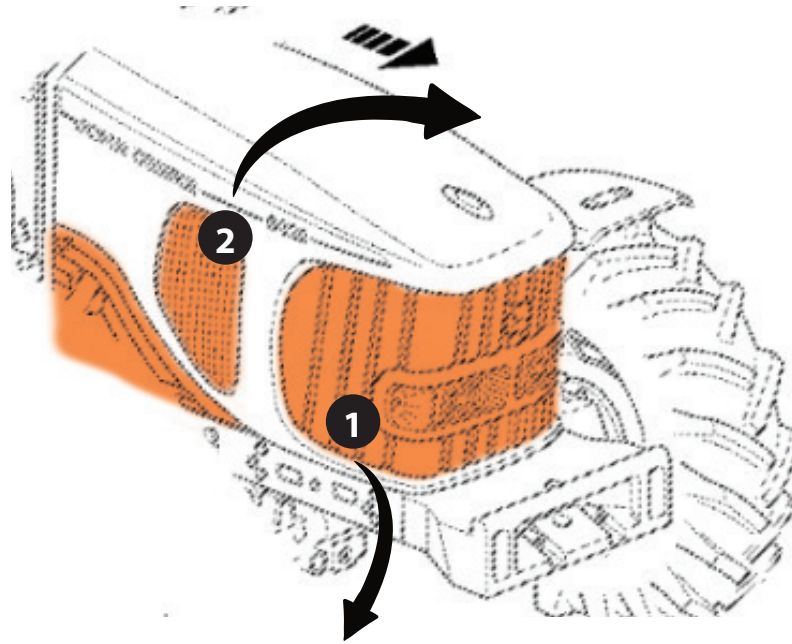

1 6 Cyl Front Grill - 6020 , 6030 Series

1 **59104**
Right Hand Front Grill John Deere
6520 6620 6820 6920 6530 6630 6830 6930

2 **59103**
Left Hand Front Grill

3 **59101**
Middle Upper Front Grill

4 **59102**
Middle Lower Front Grill

5 **59186**
Head Lamp Frame John Deere
30s Premium

6 **59303**
Head Lamp Glass Frame John Deere
30s Premium

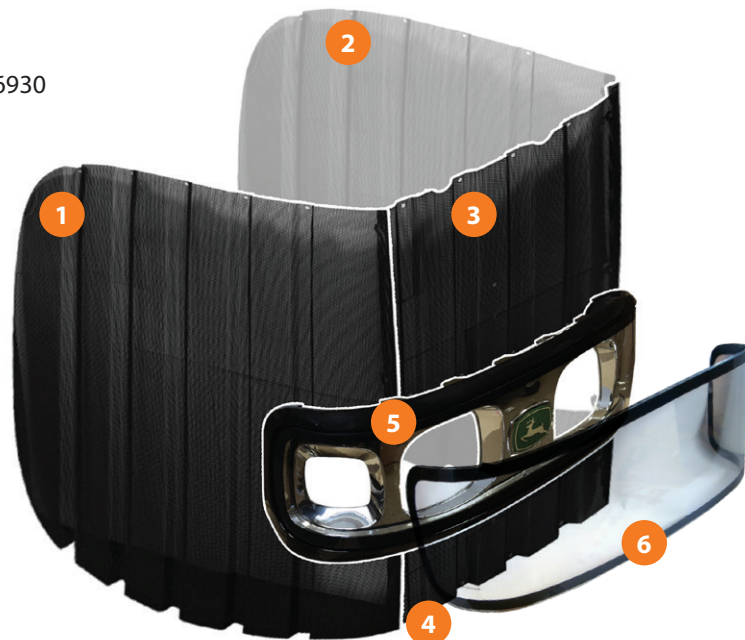

Front Work Lamp

58966
Front Work Lamp John Deere
30 Series Premium
OE Ref: AL173620



58967
Bulb for 58966
OE Ref: 57M9328



6 Cyl Bonnet

1 Head Lights - 6020 , 6030 Series

58748

OE Ref: AL178164

**Head Lamp Left Hand Dip
UK & Ireland Driving**

58749

OE Ref: AL178138

**Head Lamp Right Hand Dip
European Driving**



2 6 Cyl Bonnet Side Panels



58763

Left Hand Bonnet Panel
6620 6820 6920 6630 6830 6930
7430 7530

OE Ref: AL120114

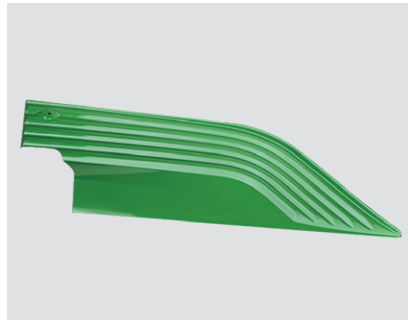

58764

Right Hand Bonnet Panel
6620 6820 6920 6630 6830 6930
7430 7530

OE Ref: AL120113

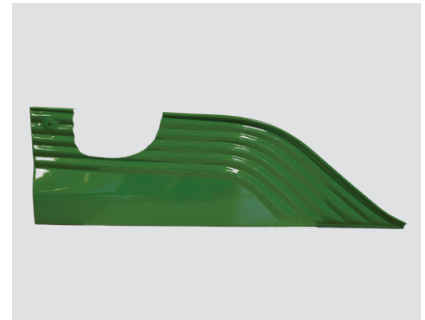

58659

Right Hand Bonnet Panel
6620 6820 6920 6630 6830 6930
7430 7530

Suits Bonnet Mounted Exhaust
OE Ref: AL120115



59078

Bonnet Gas Strut John Deere 800N
20 & 30's 6 Cyl
Length 545mm - Ram 190mm

OE Ref: AL174087

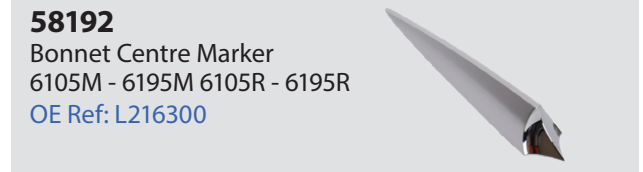

58192

Bonnet Centre Marker
6105M - 6195M 6105R - 6195R

OE Ref: L216300

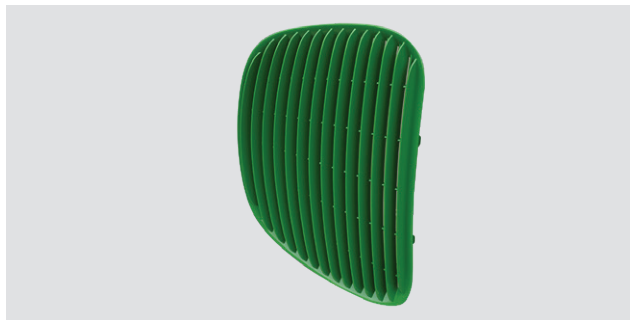

58755

Left Hand Bonnet Grill John Deere
6520 6620 6820 6920 6920S

OE Ref: L157396



58754

Right Hand Bonnet Grill John Deere
6520 6620 6820 6920 6920S

OE Ref: L157395

Front Grills & Covers



58458
Upper Front Grill John Deere
6000 6010
OE Ref: L80034



58457
Grill Frame 6000 Series
OE Ref: L111759



58485
Front Grill Lower 6600 6610
6800 6810 6900 6910
OE Ref: L78698



58484
Top Front Grill 6600 6610
6800 6810 6900 6910
OE Ref: L80035

58087
Front Grill John Deere
7230R 7250R 7270R 7280R 7290R 7310R
OE Ref: R288347

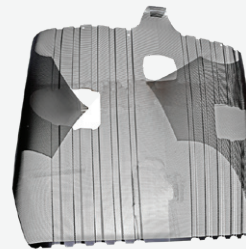

6000 7000 SERIES BONNET SIDE GRILLS

58516
OE Ref: AL174454

Left Hand

58515
OE Ref: AL174453

Right Hand



6010 6005 SERIES BONNET SIDE PANELS

58551
OE Ref: AL120109

Left Hand Panel

58550
OE Ref: AL120110

Right Hand Panel



5015 6000 6010 6005 SERIES BONNET SIDE PANELS

58505
OE Ref: AL77935

Left Hand

58506
OE Ref: AL77936

Right Hand



1640 1840 2040 BATTERY COVERS

58594
OE Ref: AL31040

Left Hand Cover

58595
OE Ref: AL31039

Right Hand Cover



1020 1030 1120 1130 SIDE GRILLS

58596
OE Ref: L29050

Left Hand Grill

58597
OE Ref: L29049

Right Hand Grill



Side Grills



58603
Side Grill John Deere 820 830 1020
1520 1530 2040 2240 **13.5" x 17"**
OE Ref: AR72949

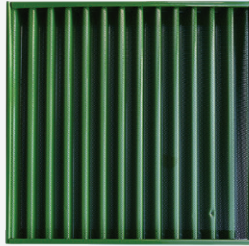

58601
Side Grill John Deere 940 1040 1140
2040 2240 **440 x 435mm**
OE Ref: AL31258



59998
Side Grill John Deere 1630 2030
2130 **420mm High 425mm Wide**
OE Ref: AR72950



58599
Side Grill John Deere 1640 2040 2040S 2140 2750
OE Ref: AL31251



58600
Side Grill John Deere 1640 1640F 2040 2040S
440 x 435mm
OE Ref: AL31252



4325
Nose Cone John Deere 1030 1130
2030 2130
OE Ref: R59961



58593
Battery Door Cover John Deere 820 830 1020
030 1120 1130 2030 2040 2630 300 400
OE Ref: AT20026



58497
Fuel Tank John Deere 6920 6830
6930 7330 325ltr
OE Ref: AL179218



58589
Fuel Tank with Metal Cap
John Deere 1830 2020 2030
OE Ref: AR72868



58590
Fuel Tank with Metal Cap
John Deere 820 830 920 930 1020 1030 1120
1130 1630 2040 2240
OE Ref: AR72910



58588
Fiberglass Fuel Tank John Deere
1640 2040 2350 2550
OE Ref: AL31037

Battery Trays

4 Cylinder

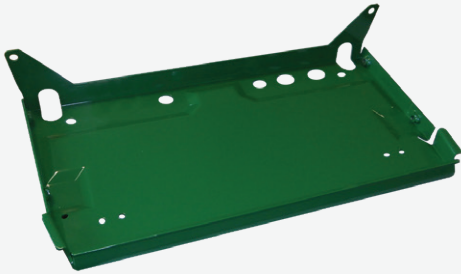

59584

Battery Tray John Deere 6310 6410 6110 6210 6310 6410
SE6010 SE6110 SE6210 SE6310 SE6410 6205 6505 SE6100
SE6200 SE6300 SE6400
OE Ref: [AL112808](#) [AL118561](#)

6 Cylinder

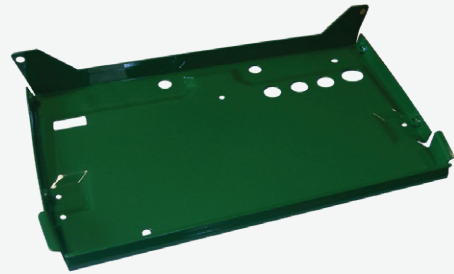

59585

Battery Tray John Deere
SE6510 SE6610 6205 6505 6800 6900
OE Ref: [AL79635](#) [AL118522](#)

Foam

10 Series



59124

Foam Cladding Panel Left Hand
John Deere 6010
OE Ref: [AL113917](#)

20 Series

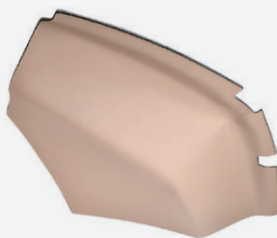

58124

Foam Cladding Panel Left Hand
John Deere 20 Series
OE Ref: [AL161573](#)



59474

Dash Cover Foam John Deere 50
Includes spray glue

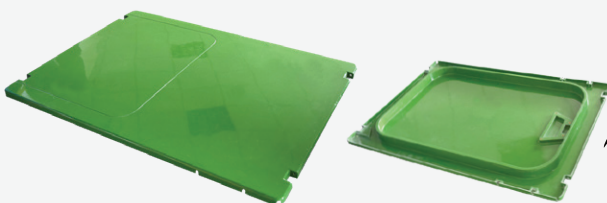

59504

Sun Roof 6000 6010 6020 6030 6100 6900 6110 6910 6020
6920 6030 6930 7430 7530 **1200mm x 860mm**
OE Ref: [AL80023](#)



59503

Sun Roof Foam 6000 6010
OE Ref: [L112132](#)

Radio



51081
Aerial Extension Cable 150cm

51082
Aerial Extension Cable 200cm



53076
Radio CD Player JVC
(Incl wiring loom)
Speakers are 53077



53277
Radio CD Player JVC
With Bluetooth

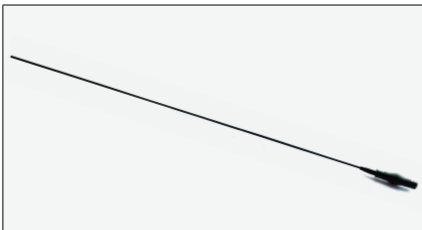

580087
Radio Antenna John Deere
OE Ref: RE247791



580088
Antenna Holder John Deere
Suits 580087 (RE247791)
OE Ref: RE250304

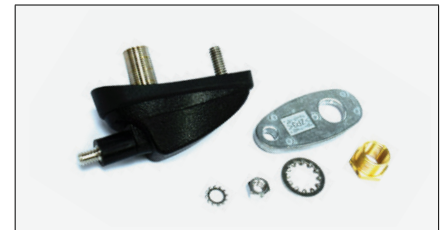

580092
Aerial Attachment
OE Ref: RE252087

QTP Catalogue range

VIEW

Specialist wholesale distributor to the trade professional

Over 16,000 line items including original and replacement parts

Dedicated support team to help you find the part you need

Click Here To View Our Catalogue

www.qtponline.com

LUK RepS

Mudguard Extensions 6000 6010 Series

	No Number Plate Hole	With Number Plate Hole		With Number Plate Hole	
LEFT HAND GREEN	 59916 - QTP	 58915		 58916	
LEFT HAND BLACK	 58918 - original			 58920 - original	
RIGHT HAND GREEN	 58917	 59710 - QTP		 59991 - QTP	
RIGHT HAND BLACK	 58919 - original			 58921 - original	

MUDGUARD EXTENSION KITS INCLUDING REAR LAMP 6000 6100 6200 SERIES

Part No.	Description	Hole
58916K	Left Hand John Deere 6100 6200	
59991K	Right Hand John Deere 6000 10	
58917K	Right Hand John Deere 6100 6200	No
59916K	Left Hand John Deere 6000 10	No
58915K	Left Hand John Deere 6100 6200	
59710K	Right Hand John Deere 6000 10	



MUDGUARD SUPPORT BRACKETS 6200 6400 6600 6800 6210 6410 6610 6810

58360

OE Ref: AL82917

Left Hand

58359

OE Ref: AL82916

Right Hand



Mudguard & Mudguard Extensions

20 30 Series Mudguard and Shield

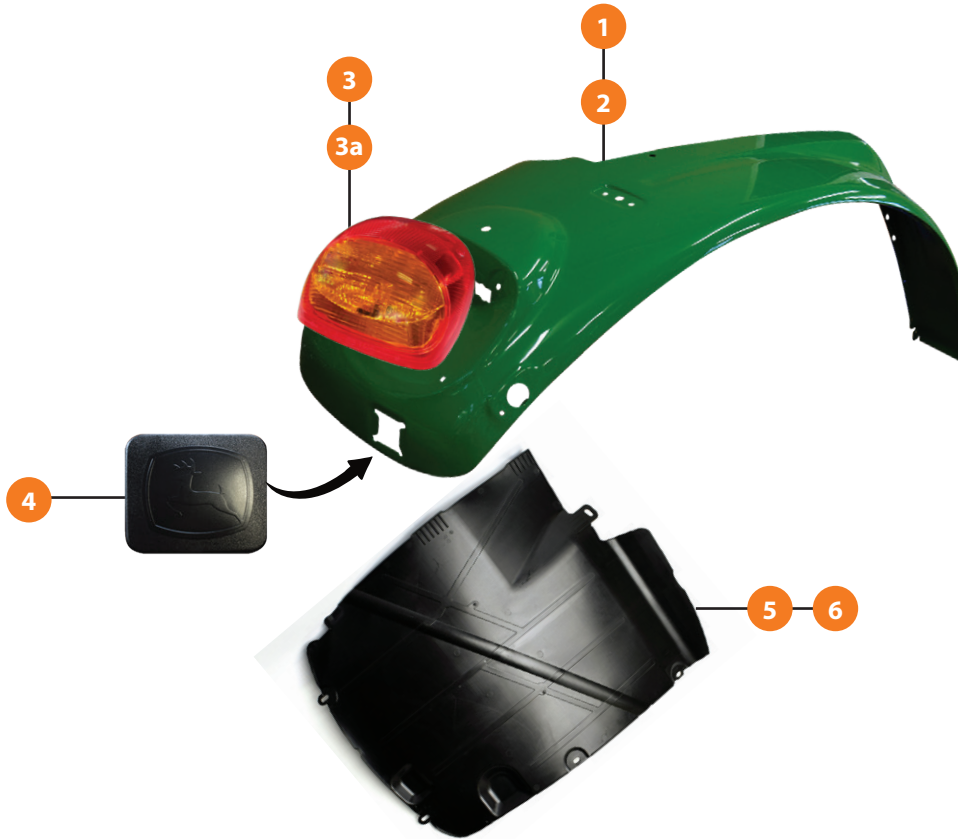

Part No.	Description	OE Ref.
1	58367 <i>Rear Left Mudguard</i> John Deere 20 30 Series	AL168325
2	58366 <i>Rear Right Mudguard</i> John Deere 20 30 Series	AL168326
3	59719 Rear Lamp John Deere 20 30 Series	AL119405
3a	59719R Rear Lamp John Deere 20 30 Series	AL210180
4	58923 Blanking Plate John Deere 6020 6120 6220 6320	L114318
5	58246 <i>Left Mudguard Shield</i> John Deere 20 30 Series	58367
6	58247 <i>Right Mudguard Shield</i> John Deere 20 30 Series	58366

Mudguard & Mudguard Extensions



REAR SIDE MUDGUARD EXTENSIONS

6100 6200 6300 6400 6506 6600 6800 6900 6010
6110 6210 6310 6410 6510 6610 6810 691

58957

OE Ref: L101534

Left Hand

58961

OE Ref: L101638

Right Hand

REAR BACK MUDGUARD EXTENSIONS

6100 6200 6300 6400 6506 6600 6800 6900 6010
6110 6210 6310 6410 6510 6610 6810 691

58959

OE Ref: L110610

Left Hand

58958

OE Ref: L110611

Right Hand



59006

Mudguard John Deere
6000 - 6900 6010 - 6910 SE Only **Pair**
OE Ref: RE286515



58963

Rear Mudguard Extension
6100 6200 6300 6400 6506 6600 6800 6900 6010
6110 6210 6310 6410 6510 6610 6810 6910
OE Ref: L110877



58924

Push Nut (4 pcs used)



58923

Blanking Plate John
Deere
OE Ref: L114318



58533

Lift Control Switch
Cover 10 20 30 Series
OE Ref: R234273



58730

Mudguard Lift Control
Unit John Deere 10 20
30 R & M Series On
OE Ref: AL172871

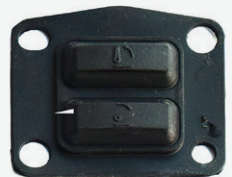

58532

Mudguard Lift Control
Switch Rubber Cover
10 20 30 Series
OE Ref: L169912

Mudguard & Mudguard Extensions

2150 2350 2750

MUDGUARDS Including Brackets

58608

OE Ref: AL28585

Left Hand

58609

OE Ref: AL28584

Right Hand



59600

Mudguard Kit John Deere SG2 430mm
PAIR Narrow Mudguard

59601 is 490mm *PAIR*

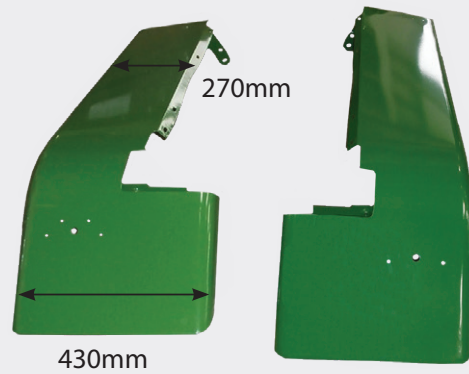

59601

Mudguard Kit John Deere SG2 490mm
PAIR Wide Mudguard

59600 is 430mm *PAIR*

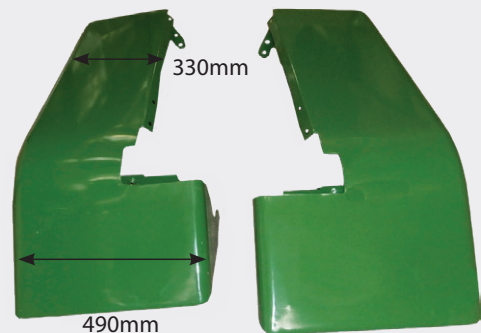

580035

Bracket John Deere 20 6R Mudguard Flap
OE Ref: AL210199

Mudguards, Flaps & Weights

Note: All measurements are +/- 15mm due to the nature of manufacturing process

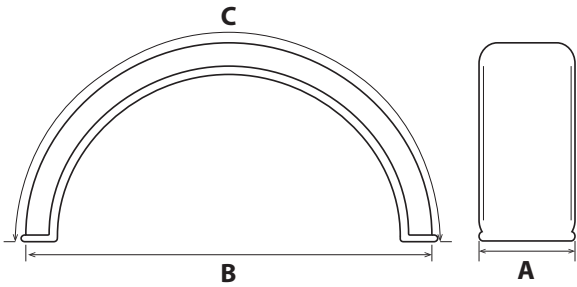

2436 - 2WD	A: 320 mm, B: 970mm	C: 1080 mm
2969	A: 350 mm, B: 970mm	C: 1090 mm
402947	A: 365 mm, B: 1135mm	C: 1280 mm
2968	A: 415 mm, B: 1235mm	C: 1430 mm
402948	A: 470 mm, B: 1250mm	C: 1440 mm
2959	A: 540mm, B: 1320mm	C: 1530 mm
2960	A: 605mm, B: 1630mm	C: 1895 mm



54764
Mudguard Flap
Pre Drilled

SIZE

Width - 470mm
Length - 1250mm
Curve - 1440mm

54823
Mudguard Flap
Pre Drilled

SIZE

Width - 415 mm
Length - 1235 mm
Curve - 1430 mm



53899
Mudguard Mounting Brackets - WIDE
To Suit - 540mm & 600mm Wide Flaps



62749
Mudguard Mounting Bracket 398 **PAIR**

Mudguards, Flaps & Weights

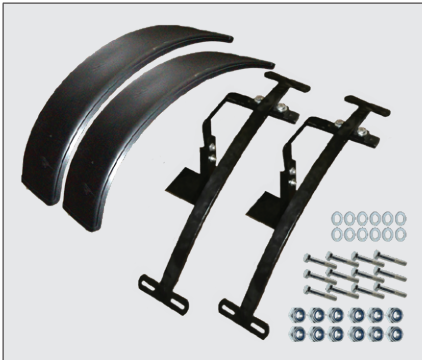

62811
Mudguard Kit Universal 4WD
400mm Flaps
63136 is Adaptor Plate



63136
Conversion Plate Mudguard Mounting
Bracket ZF Side Drive Case MF Carraro
709
Suits 62811 Mounting Bracket Kit



58313
Left Hand Front Mudguard Support
Bracket 6020 - 6920 6130 - 6930 6215 - 6525
[OE Ref: L157934](#)
58312 is Right Hand [OE Ref: L157935](#)



58314
Mudguard Bracket Front
6100 - 6800 6010 - 6810
6020 - 6820
[OE Ref: L165957](#)



58014
Mudguard Support System
Front Bracket 6100-6900
6010-6910 6020-6920
[OE Ref: L158117](#)



58297
Right Hand Front Mudguard
Support Bracket 6010 6110
6210 6020 6120 6220
[OE Ref: L114160](#)
58298 is Right Hand
[OE Ref: L114159](#)



58199
Front Mudguard Bracket
6800 6900 6820 6920 7500
[OE Ref: L114706](#)

Tool Boxes



59904
Tool Box John Deere With Internal Key
[OE Ref: AT22071](#)









58720
Tool Box
John Deere 30 Series R and M Series
[OE Ref: RE275591](#)

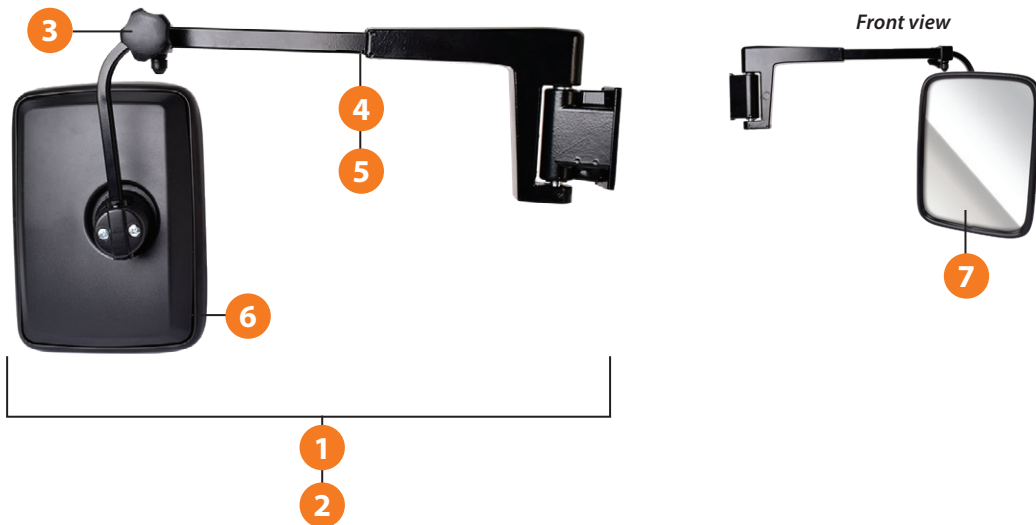

53213
Tool Box Mounting Bracket
Suits 59904
[OE Ref: L39119](#)

Mirrors and Arms



Part No.	Description	OE Ref.	
1	59903 Right Hand Telescopic Mirror Arm Kit John Deere 6000	AL80127	
2	59797 Left Hand Telescopic Mirror Arm Kit John Deere 6000	AL80126	
3	58664 Knob Telescopic Mirror Arm 6100 6200 <i>Only Suits Genuine John Deere Arm</i>	L78176	
4	59796 Left Hand Telescopic Mirror Arm John Deere 10 20 6000's	AL77483	
5	59800 Right Hand Telescopic Mirror Arm John Deere 10 20 6000's	AL77484	
6	59901 Rear View Mirror John Deere 10 20 6000 <i>Glass is 59901GL</i> <i>281 x 201 mm</i>	AL78021	
7	59901GL Rear View Mirror Glass John Deere 10 20 60 <i>281 x 201 mm</i>	L79776	

Mirrors and Arms



59009
 Left Hand Mirror Arm John Deere 40s 50s
Mirror to suit is 59011
 OE Ref: [AL41258](#)
59010 Right Hand Mirror Arm
 OE Ref: [AL41259](#)



59011
 Rear View Mirror John Deere 40s 50s 270 X 190mm
Mirror arms to suit are 59009 & 59010
 OE Ref: [AL41262](#)



58562
 Mirror Arm M Series R Series
 Right Hand / Left Hand
 OE Ref: [AL221734](#)



58560
 Upper Rear View Mirror M & R Series
 OE Ref: [AL221771](#)



58561
 Lower Rear View Mirror M & R Series
 OE Ref: [AL221772](#)



58414
 Internal Rear View Mirror
 John Deere 6R 6M
 OE Ref: [RE584052](#)



58415
 Rear View Mirror
 7R 8R 9R
 OE Ref: [RE322784](#)

Mirrors and Arms



53155

Heated Mirror Kit with Electrical Adjustment and Cables with Mirror Control

Replacement Mirror is 53748

OE Ref: 4288898M91



53748

Remote Control Heated Electric Mirror

OE Ref: 4288898M91

Kit is 53155



64579

Mirror Landini GlobalFarm Technofarm John Deere 5000G 5005 5015 5G

OE Ref: 3695729M91



580352

Electric Mirror Glass John Deere 7630 - 7930 7720 - 7920

OE Ref: R134059



58082

Wide Angle Electric Adjustable Rear View Mirror *Right Hand*

6R Series 30 Series Premium

OE Ref: AL216763

58083 is *Left Hand* Mirror

OE Ref: AL216762

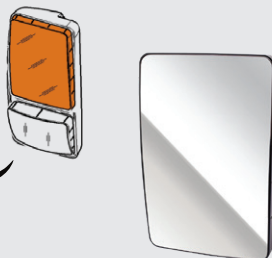

58081

Rear View Mirror Top Glass John Deere 6R Series 30 Series Premium For Wide Angle

OE Ref: AL225535

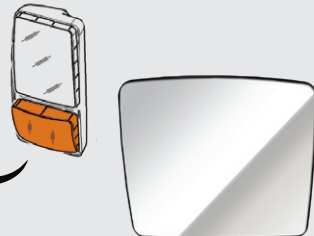

58084

Rear View Mirror Bottom Glass John Deere 6R Series 30 Series Premium For Wide Angle

OE Ref: AL225536



Cab, Sheet Metal & Electrical

Gas Struts

Note:

Check newton rating of existing gas strut before ordering a replacement.
Using a gas strut with a lower or higher newton rating can result in damage or glass breakage



59952

Application	Models		
Steering column	5020 Series 6000 Series 6010 Series 6020 SE Series 6020 Series 6030 Series 5R Series		
Force (N)	Length (mm)	Ram (mm)	OE Ref
330	230	65	AL150755

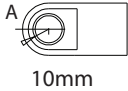

10mm

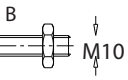

M10



58761

Application	Models		
Steering column	30 Series Premium 6R Series		
Force (N)	Length (mm)	Ram (mm)	OE Ref
650	240		AL204376



59663

Application	Models		
Door	6000 Series 6010 Series		
Force (N)	Length (mm)	Ram (mm)	OE Ref
250	260	90	AL110629

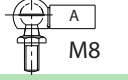

M8

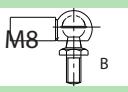

M8



59664

Application	Models		
Door	5020 Series 6030 Series 7030 Series 6030 Premium Series 5025 Series 7030 Premium Series		
Force (N)	Length (mm)	Ram (mm)	OE Ref
350	245	70	AL174358

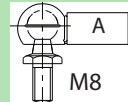

M8

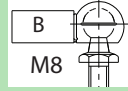

M8



580124

Application	Models		
Door	Gas Strut Door John Deere 8000 Series 76307930		
Force (N)	Length (mm)	Ram (mm)	OE Ref
			RE234165



58723

Application	Models		
Left Hand Door	7000 Series 7010 Series 7200 Series		
Force (N)	Length (mm)	Ram (mm)	OE Ref
250	280		RE234996



58762

Application	Models		
Rear window door panarama cab	6R Series 30 Series		
Force (N)	Length (mm)	Ram (mm)	OE Ref
160	520		AL203035



1514

Application	Models		
Rear window	40 Series		
Force (N)	Length (mm)	Ram (mm)	OE Ref
150	730	320	AL33170

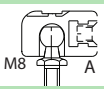

M8

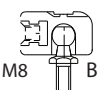

M8

Gas Struts

58715



Application	Models		
Front window	40 Series 50 Series		
Force (N)	Length (mm)	Ram (mm)	OE Ref
100	325		AL61021

59821



Application	Models		
Rear window	50 Series 40 Series		
Force (N)	Length (mm)	Ram (mm)	OE Ref
150	735	324	AL35675

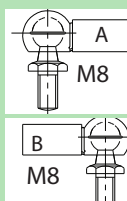

58722



Application	Models		
Rear glass	4209 - 3050, 3350, 4225, 3650 Series		
Force (N)	Length (mm)	Ram (mm)	OE Ref
150	740		AL68211

59818



Application	Models		
Rear window	40 Series		
Force (N)	Length (mm)	Ram (mm)	OE Ref
200	495	205	AL33170

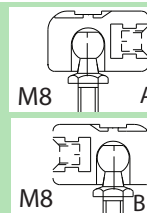

58717



Application	Models		
Rear window	50 Series		
Force (N)	Length (mm)	Ram (mm)	OE Ref
150	740		AL68211

580128



Application	Models		
Rear window	8000 Series 9000 Series		
Force (N)	Length (mm)	Ram (mm)	OE Ref
			RE234988

580072



Application	Models		
Rear window	7600 8600		
Force (N)	Length (mm)	Ram (mm)	OE Ref
			RE234995

Cab, Sheet Metal & Electrical

Gas Struts

Note:

Check newton rating of existing gas strut before ordering a replacement.

Using a gas strut with a lower or higher newton rating can result in damage or glass breakage



580125

Application	Models
Rear window	8000 Series 7630 7930 9000 Series

Force (N)	Length (mm)	Ram (mm)	OE Ref
			RE234166



59371

Application	Models
Rear window	6000 6010 6020 6030 Series

Force (N)	Length (mm)	Ram (mm)	OE Ref
130	500	195	AL114803

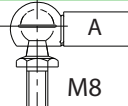

A
M8

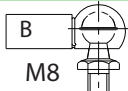

B
M8



59079

Application	Models
Sun roof	6000 6010 6020 6030 7030 Series

Force (N)	Length (mm)	Ram (mm)	OE Ref
200	515	220	AL160699

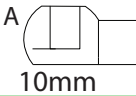

A
10mm

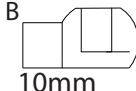

B
10mm



58716

Application	Models
Roof/Rear Window	1030 1130 1630 1830 2030 Series

Force (N)	Length (mm)	Ram (mm)	OE Ref
300	235		AL28599



59770

Application	Models
Bonnet	6000 Series 6010 SE Series 6010 Series

Force (N)	Length (mm)	Ram (mm)	OE Ref
900	355	105	AL77767

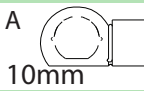

A
10mm

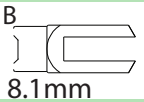

B
8.1mm



59069

Application	Models
Bonnet	6020 Series 6030 Series 6025 Series

Force (N)	Length (mm)	Ram (mm)	OE Ref
510	550	205	AL174088

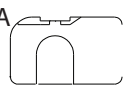

A



B

Gas Struts



59078

Application	Models		
Bonnet	6020 Series 6030 Series 7030 Series		
Force (N)	Length (mm)	Ram (mm)	OE Ref
800	545	190	AL174087

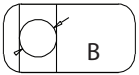



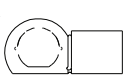
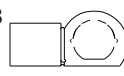

58904

Application	Models		
Bonnet	6130R 6140R 6145R 6150R 6155R 6175R 6195R 6215R 6130M 6135M 6140M 6145M 6150M 6155M 6170M 6175M		
Force (N)	Length (mm)	Ram (mm)	OE Ref
750	620	250	AL215748



58905

Application	Models		
Bonnet	6105R 6110R 6115R 6120R 6125R 6130R		
Force (N)	Length (mm)	Ram (mm)	OE Ref
825	710	315	AL214868

3943
8-18 Steel Eye for Gas Struts
All Gas Strut
Except 300's Door

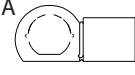
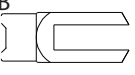

3942
Ball Joint 8-18 Steel
All Gas Strut
Except 300 Series Door



QTP New Tractor Paint Range

For a Professional Finish

1. Choose Paint

Spray or Brush from a wide range of colours

2. Use Thinner - TR1488

Mixing Ratio:
Paint : Thinners 9:1 or 10:1

Please note:

Use QTP Thinners Only.
Follow directions on tin.

3. Use Clear Lacquer - TR7000

Tough, Durable & easy to use



Part No.	Description
Massey Ferguson	
TR1187	Paint 1 Ltr Massey Ferguson Red
TR1265	Paint 1 Ltr Massey Ferguson Flint Grey
1200TR	Paint 1 Ltr Gold - <i>Tractol</i>
TR1180	Paint 1 Ltr Ferguson Grey
TR1181	Paint 1 Ltr Silver Mist
TR1399	Paint 1 Ltr Stoneleigh Grey
TR1116	Paint 1 Ltr Tr.Brown / Charcoal Grey
TR1000	Paint 1 Ltr 4200 Chassis Black
TR1004	Paint 1 Ltr 4200 Silver Mist
TR1179	Paint 1 Ltr Smoke Grey
1191TR	Paint 1 Ltr Light Grey - <i>Tractol</i>
Renault	
TR6611	Paint 1 Ltr Renault Orange
TR6615	Paint 1 Ltr Renault Grey
Nuffield	
TR3490	Paint 1 Ltr Nuffield Orange / Red
Zetor	
TR1193	Paint 1 Ltr Zetor Grey
TR1189	Paint 1 Ltr Zetor Chassis Green
TR1183	Paint 1 Ltr Zetor Red

Part No.	Description
Leyland	
TR1190	Paint 1 Ltr Leyland Light Blue
TR1190A	Paint 1 Ltr IHC / Leyland Dark Blue
Landini	
TR1065	Paint 1 Ltr Landini Blue
Komatsu	
TR1192	Paint 1 Ltr Komatsu Yellow
Hitachi	
TR1520	Paint 1 Ltr Old Hitachi Orange
TR1003	Paint 1 Ltr Zaxis Orange
Fendt	
TR1060	Paint 1 Ltr Fendt Green
Fiat	
TR3132	Paint 1 Ltr Fiat Cream
TR3130	Paint 1 Ltr Fiat Brown
TR3131	Paint 1 Ltr Fiat Orange
3487TR	Paint 1Ltr Fiat Opel White
4188TR	Paint 1Ltr Fiat Terracotta Brown
John Deere	
TR2134	Paint 1 Ltr John Deere Yellow
TR1162	Paint 1 Ltr John Deere Green

TR1156 -
Red Oxide Primer



TR2397 -
Buff Primer Undercoat



TR1955 -
Grey Primer Undercoat



Part No.	Description	Part No.	Description
Ford New Holland		Industrial	
TR1071	Paint 1 Ltr Ford Grey	TR1198	Paint 1 Ltr New JCB Yellow
TR3488	Paint 1 Ltr Fordson Orange	TR1185	Paint 1 Ltr Industrial Yellow
TR2440	Paint 1 Ltr Fordson Empire Blue	TR2396	Paint 1 Ltr New CAT Yellow
TR1160	Paint 1 Ltr New Ford Yellow	TR2447	Paint 1 Ltr Kvernland Green
TR1222	Paint 1 Ltr NH Driveline Grey - New Cab	TR1253	Paint 1 Ltr Rotavator Orange
TR1221	Paint 1 Ltr New Holland Grey White for Wheels	TR3684	Paint 1 Ltr Land Rover Blue
TR1194	Paint 1 Ltr New Holland Yellow	TR1195	Paint 1 Ltr Senator Lime Green
TR1196	Paint 1 Ltr New Holland Ford Blue	TR2397	Paint 1 Ltr Buff Undercoat Primer
TR1182	Paint 1 Ltr Ford Tractor Blue	White / Black	
6616TR	Paint 1Ltr New Holland Chassis Grey	TR2175	Paint 1 Ltr Matt Black
Case		TR1109	Paint 1 Ltr Gloss Black
TR4703	Paint 1 Ltr Case/IHC Red	TR1420	Paint 1 Ltr White
TR2393	Paint 1 Ltr Case Brown	TR3710	Paint 1 Ltr Claas White
TR1163	Paint 1 Ltr IHC Off White	Spray Paint	
TR1231	Paint 1 Ltr International Red	53208	Grey Primer Wheel Spray 400ml
TR2401	Paint 1 Ltr Case Tan	53207	Silver Wheel Spray 400ml
David Brown		53210	Matt Black Wheel Spray 500ml
TR1184	Paint 1 Ltr David Brown Orchid	53209	Black High Gloss Wheel Spray 400ml
TR1184A	Paint 1 Ltr Power Red	59633	Aerosol John Deere Green Paint 400ml
TR3489	Paint 1 Ltr David Brown Hunter Pink	59623	Aerosol John Deere Yellow 400ml
Deutz			
TR6618	Paint 1 Ltr Deutz Green <i>Tractol</i>		

WIPER ARMS

Part No	Motor Type	Description	Length		Image
			Inches	mm	
59802		John Deere 6000 10 20 30 Front & Rear			
4296	Straight Shaft	Wiper Arm	18"	457.2	
2207	Small Tapered Shaft	Adjustable Wiper Arm Kits - 4195, 4169	15½" - 20½"	Min - 400 Max - 520	
1897	Small Tapered Shaft	Adjustable Parallel Arm Blade -1619 Blade -53769	15" - 19½"	Min - 380 Max - 500	
51497	Small Tapered Shaft	Adjustable Wiper Arm	15½" - 19½"	Min - 400 Max - 495	
51008	Large Tapered	Wiper Arm MF 600 Series	18½"	480	
2870	Large Splined	Wiper Arm Ford Super Q & Q Cab Blade -2837	17"	431.8	
4894	Large Tapered	Adjustable Wiper Arm - Large Hole	15½" - 19½"	Min - 400 Max - 500	

WIPER BLADES

Part No	Description	Length		Image
		Inches	mm	
2206	Wiper Blade suits 1008 Motor Kits - 4195, 4169	15½"	400	
2246	Wiper Blade	17.7"	450	
4685	Wiper Blade	24"	609.6	
1619	Wiper Blade to Suit Wiper Arm - 1897	20"	508	
6753	Suits MF 600/3000'S	23.6"	600	
61941	MF 42/43/61/62/81/82' Series 5400 6400 7400 Case Ford DB Fiat Deutz JD Leyland	20"	508	
2837	Ford Q & Super Q Cab John Deere 50's SG2 Cab Wiper Arm- 2870	19½"	500	
404895	40 TS TM M T6 T7 T6000 T7000 Adaptor - 409635	21.6"	550	
51009	Case XL	25.5"	650	
62039	Front Wiper Blade John Deere 6000/10/20 Front and Rear for 50HX	23.6"	600	
59803	Rear Wiper Blade John Deere 6000/10/20	19½"	500	
780048	Wiper Blade Renault TS/TX	27.5"	700	
53769	Wiper Blade suits 1897 Arm	23.6"	600	
580004	Wiper Blade	23.6"	600	

Wiper Motors



58714
Wiper Motor John Deere 40 50 12V SG2 Left Hand
OE Ref: AL34846



51027
Wiper Motor John Deere SG2 12V 90° SG2 Right Hand
OE Ref: AL34843



63268
Wiper Motor 42 Series
OE Ref: 3808786M92



59283
Wiper Motor John Deere 6000
OE Ref: RE151494



1008
Wiper Motor 12 Volt 110°
Small Tapered Shaft with switch
Shaft Length=58mm
Kit = 4169



3859
Wiper Motor 12 Volt 90°
Small Tapered Shaft with Switch
Shaft Length=58mm
Kit = 4195



3860
Wiper Motor 24 Volt 90°
Small Tapered Shaft
with switch
Shaft Length=58mm



4169
Wiper Motor Kit 12 Volt
110° with Arm & Blade
Shaft Length=58mm



4195
Wiper Motor Kit 12 Volt 90°
with Arm & Blade
Shaft Length=58mm
Motor = 3859



6671
Wiper Motor 300 12V 115°
(Shaft length 78mm)



6645
Wiper Motor 390 12V 105°
Large Tapered Shaft
Shaft length 33mm

Wiper Motors



41656
Wiper Motor 12 Volt 120; Straight Single Spin Shaft Length 99mm



51045
Wiper Motor 12 Volt 110; Short Stem Straight Shaft Length 46mm
Arm ref is 4296

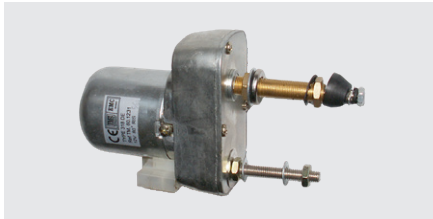

2491
Wiper Motor 12 Volt 80; Small Tapered Shaft Shaft Length 58mm - Check Type of Cab

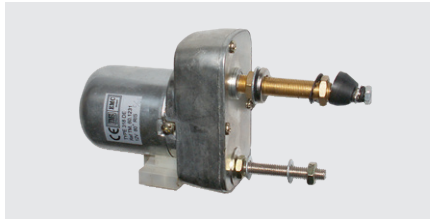

2492
Wiper Motor 12 Volt 110; Small Tapered Shaft Shaft Length 58mm



51006
Wiper Motor David Brown 12V 95; Large Tapered Shaft - Shaft Length 80mm
1294 1394 1494 1594 1694 1190 1690



51260
Wiper Motor 12 Volt 90; Small Tapered Shaft Wiper Motor With Cover & Switch - Shaft 48mm

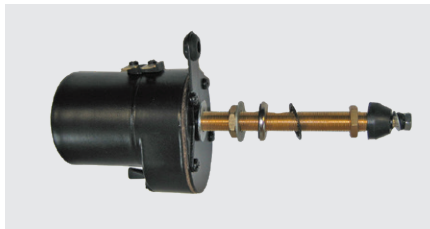

2494
Wiper Motor 12 Volt 105 Degrees Small Tapered Shaft Length 94mm

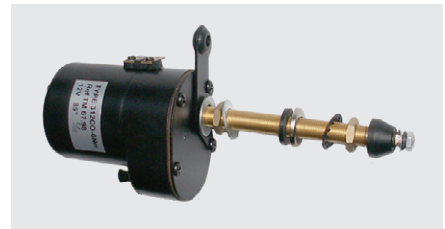

2493
Wiper Motor 12 Volt 85 Degrees Small Tapered Shaft Length 94mm



51026
Wiper Motor Case 12V 115; Small Tapered Shaft Shaft Length 34mm

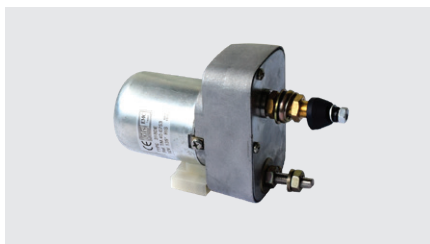

51025
Wiper Motor Case 12V 135; Small Tapered Shaft Shaft Length 34mm

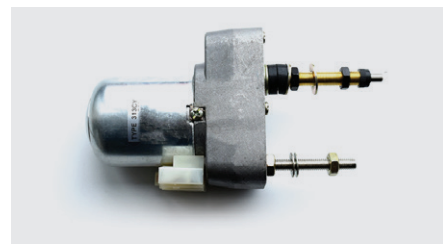

52956
Wiper Motor Case 40 43 44 45 56 95 12V
OE Ref: 1535097C1

Window Washer Parts



580028
Windscreen Washer Pump
10 20 30 5000 5005 7000 6R 6M
OE Ref: AL205623



580002
Check Valve Windscreen Washer
40 50 5000 6000 10 20 6R 6M
OE Ref: AL114276



580056
Washer Bottle 7000R Series
OE Ref: RE335189



580107
Elbow Fitting Window Washer
5010 4020
OE Ref: RE21790

Window Handles

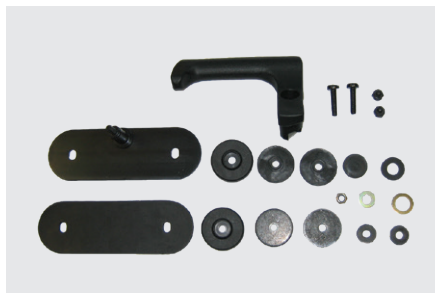

59832
Rear Window Handle Kit
John Deere 50's SG2



59823
Rear Window Handle Kit John Deere
00 10 20 Series



4261
Rear Window Handle Cab John Deere SG2

Window Handles



58555
Handle John Deere 6030 7030
5R 5M 6M 6D 6RC Series
OE Ref: AL206320



58554
Rear Window Handle
John Deere 6000 5M 5R Series
OE Ref: AL111717

Upholstery



58738
Plastic Shield Cab Upholstery
John Deere 6100 6200 6300
6400 6600 6800 6900
OE Ref: L101040

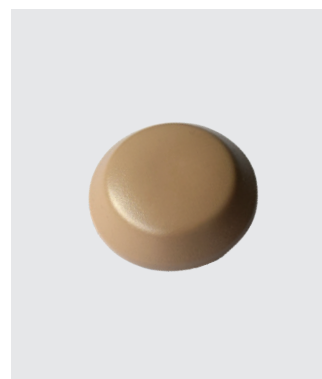

580321
Cab Knob Upholstery
John Deere 7200 7400 7210 - 7810
OE Ref: R110408

Window Hinges



59887
Window Hinge John Deere
00/10/20's Left Hand Rear

59886
Window Hinge John Deere
00/10/20's Right Hand Rear



59082
Hinge Side Window
John Deere 6100 - 6900
6010 - 6910 6020- 6920
6130 - 6930 7430 7530 6105M
6115M 6125M 6130M 6140M
6150M 6170M



58552
Rear Window Hinge
John Deere 6000 5M 5R
OE Ref: NF101367

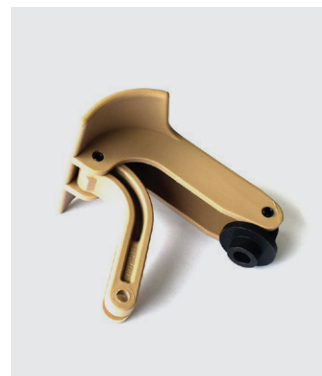

580373
Side Window Latch 7200 - 7800
6010 - 6910
OE Ref: RE58028

Door Hinges

Left Hand



59826
Door Hinge John Deere 00/10's Top Left Hand

Right Hand



59825
Door Hinge John Deere 00/10's Top Right Hand



59928
Door Hinge John Deere 00/10's Bottom Left Hand



59824
Door Hinge John Deere 00/10's Bottom Right Hand



59630
Door Hinge John Deere 6000 Series Top Left Hand



59629
Door Hinge John Deere 6000 Series Top Right Hand



59632
Door Hinge John Deere 6000 Series Bottom Left Hand



59631
Door Hinge John Deere 6000 Series Bottom Right Hand

58726 - Seal 6100R 6200R Series Door Hinge Upper & Lower OE Ref: L171845



58727
Door Hinge 6100R 6200R Series Left Hand Upper
OE Ref: AL205165



58728
Door Hinge 6100R 6200R Series Left Hand Lower
OE Ref: AL205166

Door Parts

Door Handles



59455
Outer Door Handle 61 6900



59097
Left Hand Door Handle & Lock Kit 10
20 30 Series

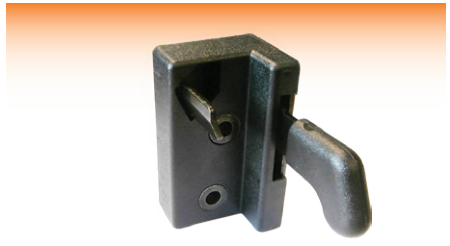

59110
Left Hand Door Handle 940 1040 1140
1640 1840 2040 1550 1750 1850 1950

59362
Door Handle Rubber
6000 7000



59109
Right Hand Door Handle



59119
Door Handle 6120 6920 7820 30s



58529
Door Handle 50 55 Series Left Hand
OE Ref: AL66980



58528
Door Handle 6000 6010 6020 6030 R M Series
OE Ref: AL71345



59112
Door Handle 940 1040 1140 1640
1840 2040 2140 1030 1130 1630
1830 2030 2130 3030 3040 3130
3140 4050 4240 4440 4650 4630



59451
Push Pull Inner Door
Handle Left Hand
6000 10 20 30 Series

Door Brackets & Bonnet Latches

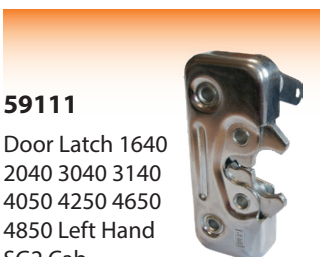

59111
Door Latch 1640
2040 3040 3140
4050 4250 4650
4850 Left Hand
SG2 Cab



59098
Door Latch
10 20 30 Series
Left Hand Inner



58526
Door Lock John Deere
30 40 Series Left Hand
OE Ref: AL32789



580118
Bonnet Latch John Deere
6R 6M
OE Ref: RE231499

Door Locks



59914
Door Lock - 00 Series Only
Left Hand



59107
Door Switch 1550 1750
1850N 1950N 940 1040 1140
1640 1840 2040 Right Hand



59108
Door Lock 1550 1750 1850N
1950N 940 1040 1140 1640
1840 2040 Left Hand



59081
Knob Door Handle
& Lock 6100 - 6900
Right Hand

Levers



59357

Gear Lever Boot 40 2630
2640 3120 3050 3350



59266

Gear Lever Knob 6000 Series
3 Button Power Quad



59403

Range Lever Knob 6000
Series



580032

Cover John Deere 20
30 Range Shift Lever
OE Ref: AL208096



59953

Forward/Reverse Lever 20's
After S For 20 Series After Serial
number 398797
OE Ref: AL165509



59806

Forward/Reverse Lever
10/20 Series
Up to Serial number 398656
OE Ref: AL165301



58514

Gear Lever Top Power Quad / Auto
Quad John Deere 30 Series Premium R
Series M Series
OE Ref: AL182044

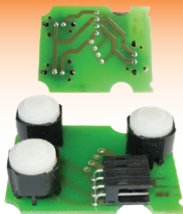

59265

Gear Stick Button Autoquad
Plus 20s 30s Gear Stick
Complete is 59266



58823

Gear Stick Button 6020
Series 6030 Series
OE Ref: L158461



59639

Range Lever Knob
6010 6020



580018

Range Shift Autoquad
Handle 6R 30 Premium
OE Ref: AL179242

Cab Mounts



59502

Cab Mounting 50 Series 6000
10 20

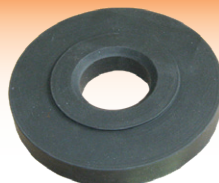

59329

Cab Mounting Isolator Rubber
6000 6010 6020 6030



58742

20 Series Cab Suspension
OE Ref: AL151076

SG2 Cab Glass

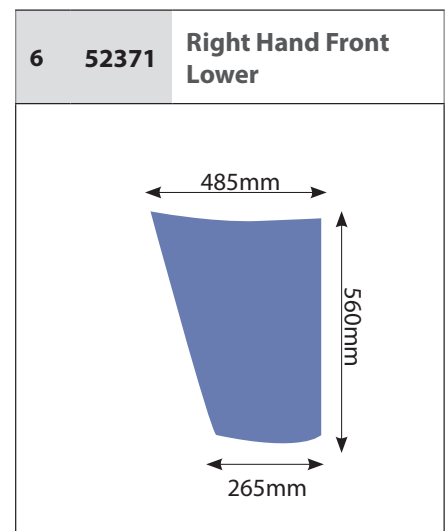
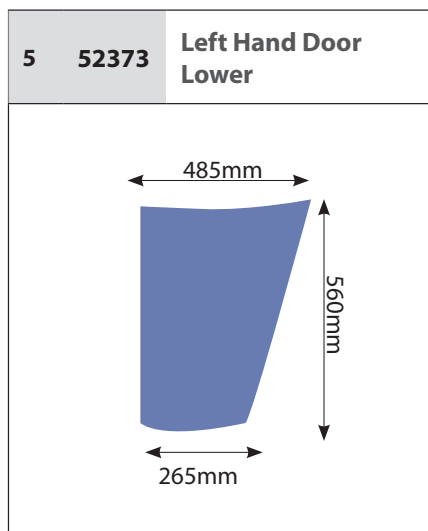
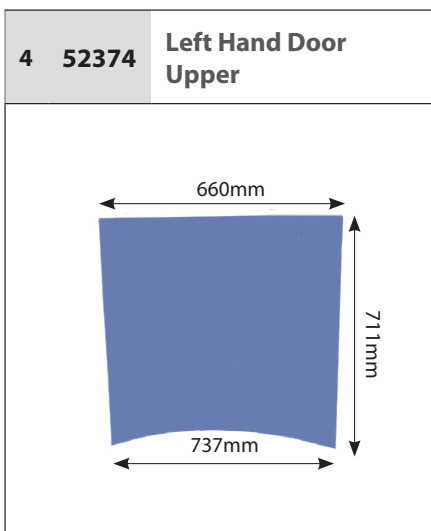
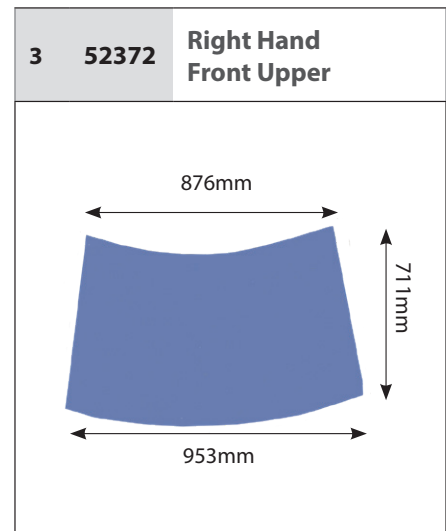
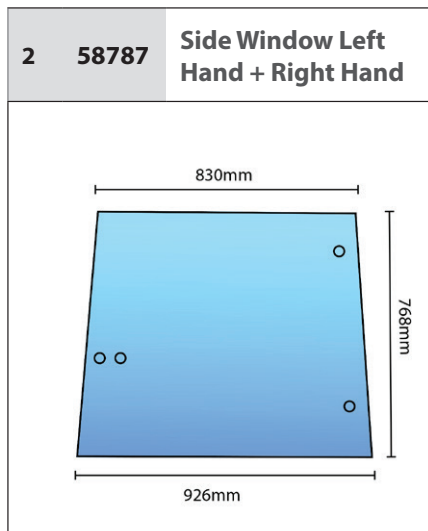
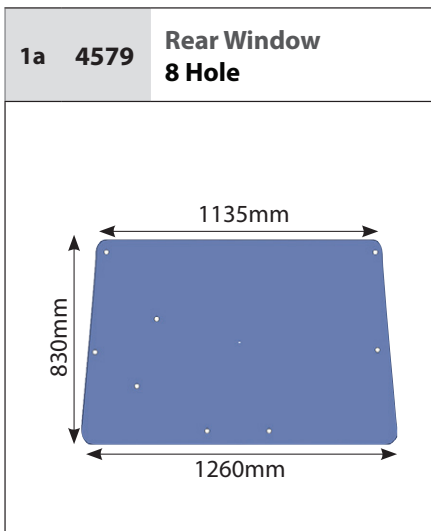
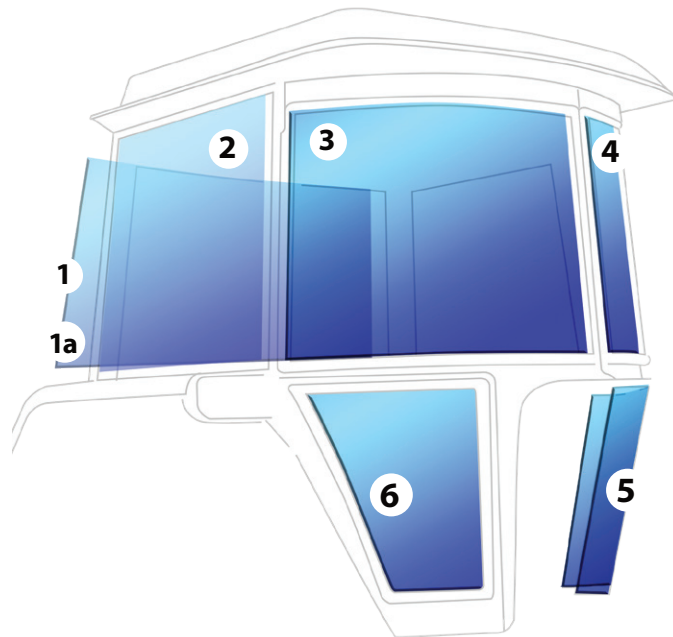
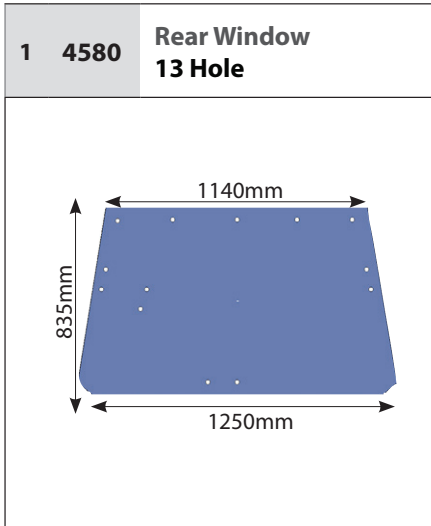

5000 Series Glass

59003

Rear Window Glass **11 Holes**

John Deere 5020s 5220 5320

5420 5520 5620 5820 5Ms

OE Ref: R206835

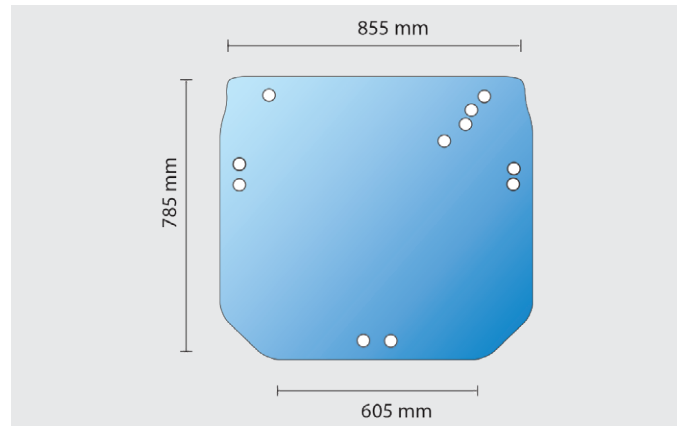

MCI/CC2 Glass

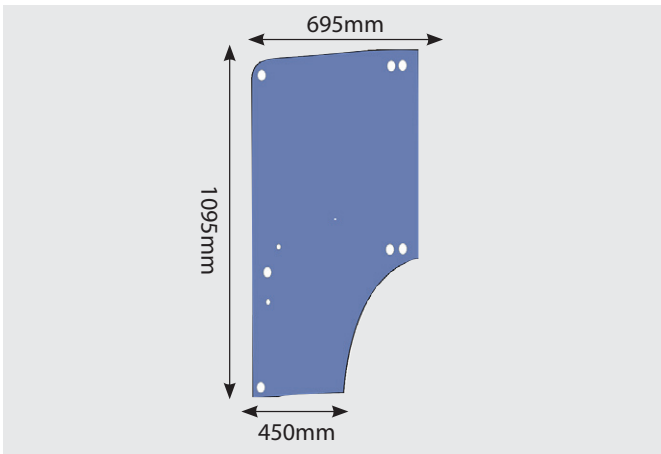

4627

Glass MC1 & CC2 Cab Upper Door

1040 1140 1550 1640 1750 1850 1950 2040

OE Ref: L57908

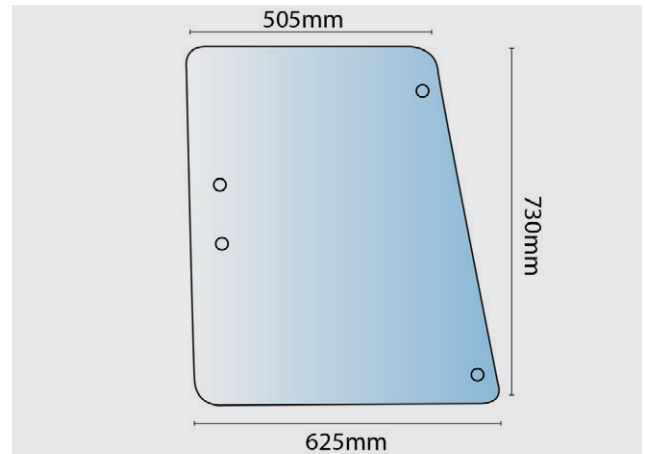

58478

Glass Side Window MCI Cab

John Deere 2250 2650 2850 1550 1750 1850 1950

OE Ref: L61159

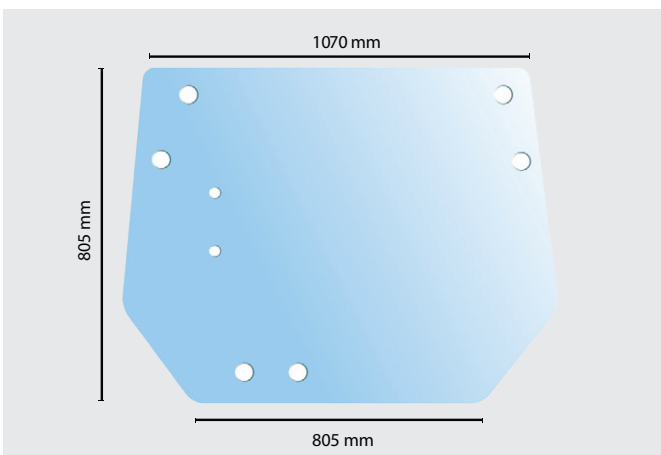

58321

Rear Window Upper Glass MC1

1040 1140 1550 1640 1750 1850 1950 2040 2250 2450

OE Ref: L57284

Gas Strut to suit is 52579

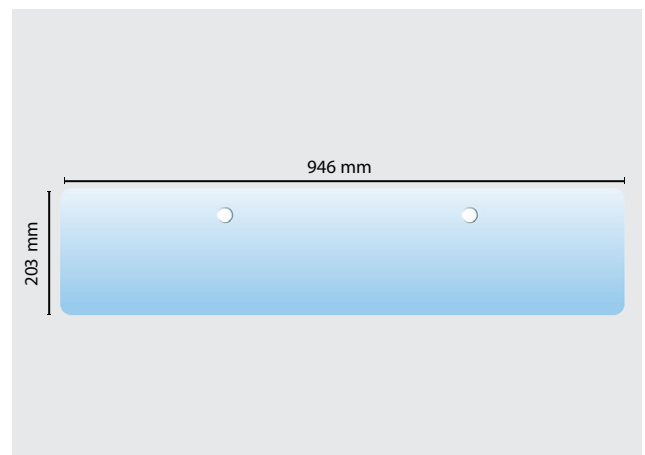

58320

Rear Window Lower Glass MC1

1040 1140 1550 1640 1750 1850 1950 2040 2250 2450

OE Ref: L60320

5000 Series Glass

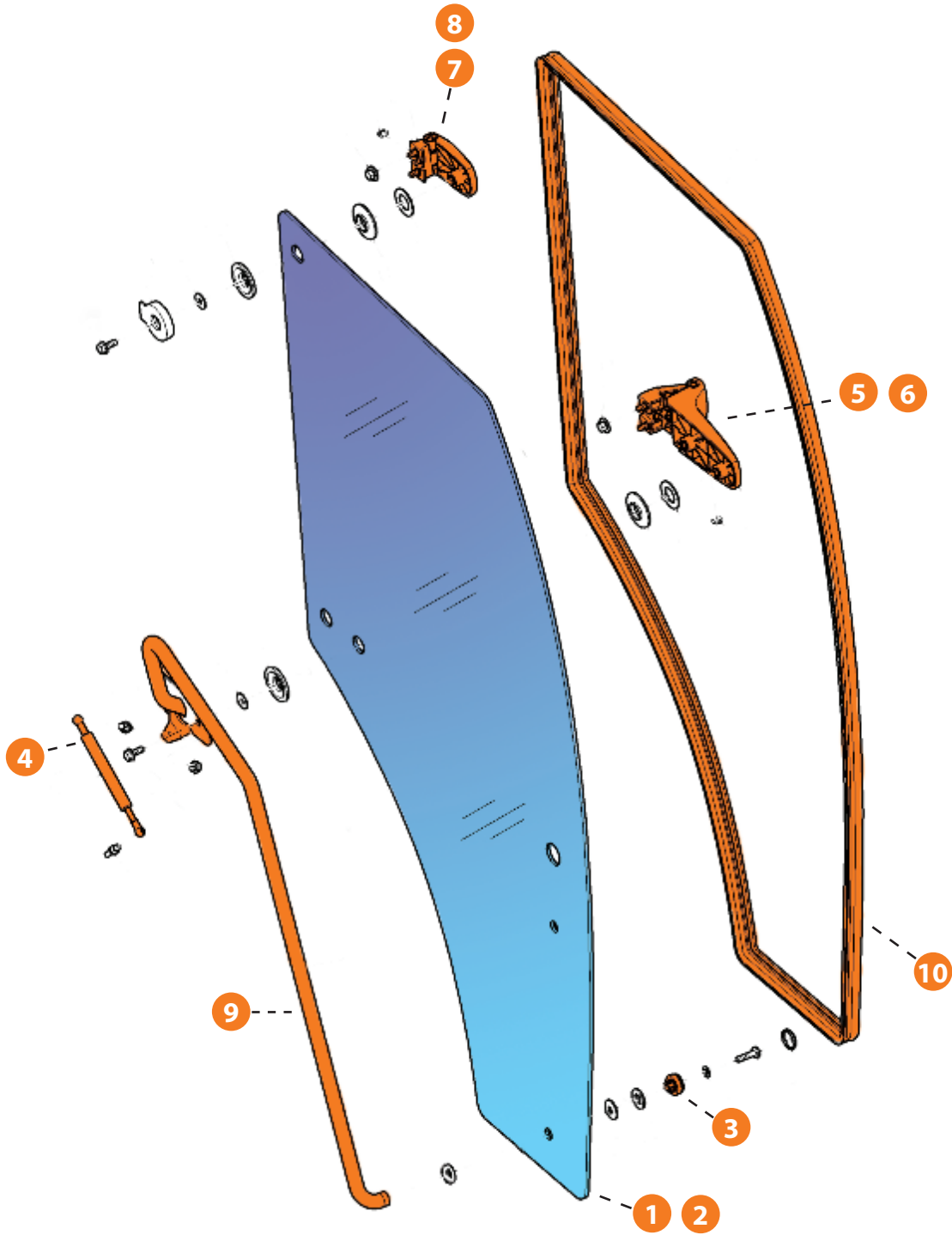

5000 Series Glass

Part No.		OE Ref.
1. 58797	<i>Left Hand</i> Glass Door John Deere 5020S 5M 5R	R198624
2. 58798	<i>Right Hand</i> Glass Door John Deere 5020S 5M 5R	R198625
3. 58765	Window washer John Deere 6310 6410 6510 6610 6810 6910 6420 6520 6620 6820 6920 6530 6630 6830 6930	L78851
4. 59664	Gas Strut John Deere Door 6020 6030 7020 7030 <i>350N Length 245mm - Ram 70mm</i>	AL174358
5. 59632	<i>Left Hand</i> Bottom Door Hinge John Deere 6000 Series	AL179831
6. 59631	<i>Right Hand</i> Bottom Door Hinge John Deere 6000 Series	AL179832
7. 59630	<i>Left Hand</i> Top Door Hinge John Deere 6000 Series	AL179829
8. 59629	<i>Right Hand</i> Top Door Hinge John Deere 6000 Series	59629
9. 58303	<i>Left Hand</i> Door Handle John Deere 6100 6200 6020 6220 6010 6110	AL78276
9. 58302	<i>Right Hand</i> Door Handle John Deere 6100 6200 6020 6220 6010 6110	AL78277
10. 58798R	Gasket Rubber To Suit Glass 58798	R263632



6000 Series Glass

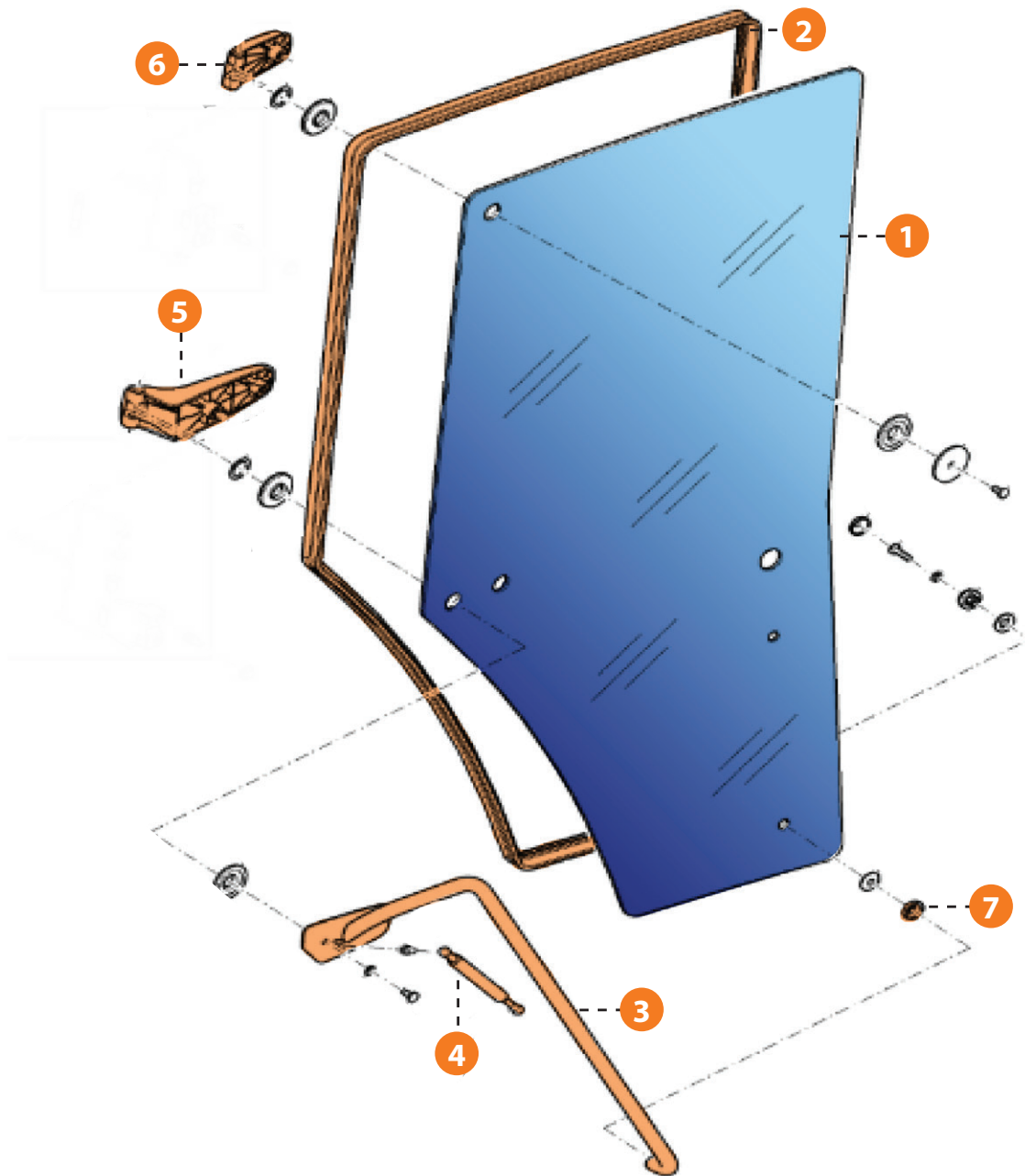

6000 Series Glass

58490

Left Hand Door Glass Kit
John Deere 6000 Series
OE Ref: AL164267

*Included: 59922 - Glass
59922R - Rubber
59630 - Upper Door Hinge
59632 - Lower Door Hinge
59663 - Gas strut*



Part No.		OE Ref.
1. 59922	<i>Left Hand</i> Door Glass John Deere 6000 10 20 30	L77647
1. 59931	<i>Right Hand</i> Door Glass John Deere 6000 10 20 30 7430 7530 7520	L77648
2. 59922R	Gasket Rubber To Suit 59922 Glass Length 3.93m	AL164267
3. 58303	<i>Left Hand</i> Door Handle John Deere 6100 6200 6020 6220 6010 6110	AL78276
3. 58302	<i>Right Hand</i> Door Handle John Deere 6100 6200 6020 6220 6010 6110	AL78277
4. 59664	Gas Strut John Deere Door 6020 6030 7020 7030 <i>350N Length 245mm - Ram 70mm</i>	AL174358
5. 59632	<i>Left Hand</i> Bottom Door Hinge John Deere 6000 Series	AL179831
5. 59631	<i>Right Hand</i> Bottom Door Hinge John Deere 6000 Series	AL179832
6. 59630	<i>Left Hand</i> Top Door Hinge John Deere 6000 Series	AL179829
6. 59629	<i>Right Hand</i> Top Door Hinge John Deere 6000 Series	59629
7. 58765	Window washer John Deere 6310 6410 6510 6610 6810 6910 6420 6520 6620 6820 6920 6530 6630 6830 6930	L78851

6000 Series Glass

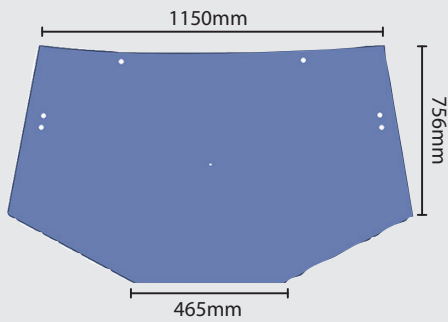

59908

Rear Window Glass 8 Hole John Deere 6000 10 20 30
 Fits all 6000 6010 6020 6030 John Deere's Also 7430 7530
[OE Ref: L78727](#)



59908R

Gasket Rubber To Suit 59908 Glass
[OE Ref: AL164267](#)

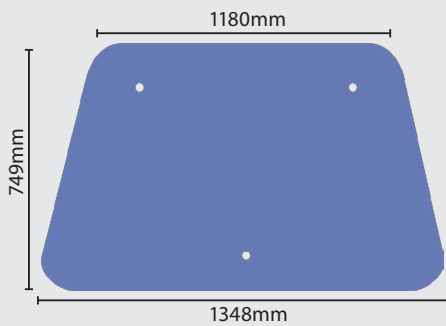

59804

Front Windscreen Glass 3 Hole
 John Deere 10 6010 6100 6110 6200 6210 6300 6310 6400 6410
 6510 6600 6610 6800 6810 6900 6910
[OE Ref: L12972](#)

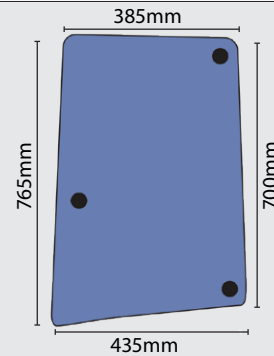

59072

Curved Right Hand Glass John Deere 6000 6010 6020
[OE Ref: L171975](#)

59073 Left Hand Glass

[OE Ref: L171976](#)

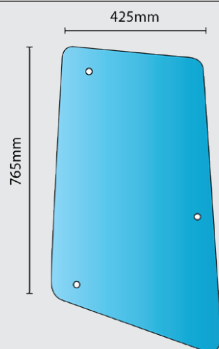

58663

Right Hand Side Glass John Deere 6030 7030 6M
[OE Ref: L213353](#)

7000 Series Glass

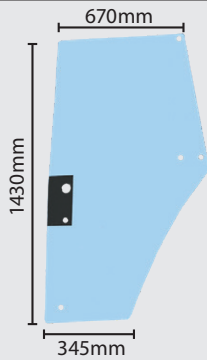

59717

Left Hand Door Glass John Deere 7600 7610 7700 7800 7710
7810 7200 7210 7400 7410 7510

OE Ref: R131163

58563 Right Hand Glass OE Ref: R131164

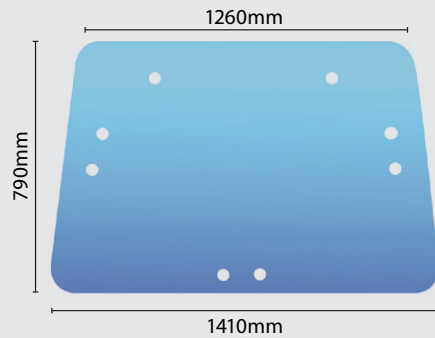

59716

Rear Window Glass John Deere 7000/10

OE Ref: R110990

R Series Glass

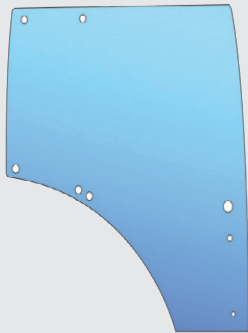

58828

Right Hand Door Glass 6105R - 6195R 6210R - 6215R

OE Ref: L212968

59547 Left Hand Door Glass OE Ref: L212967

Hinges are 58728 & 58727

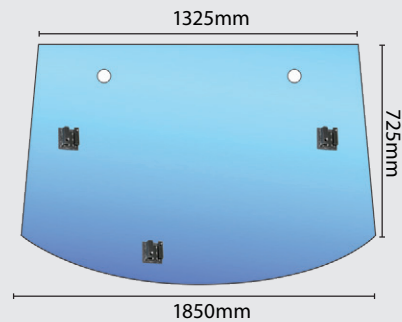

59548B

Rear Window Glass 6105R - 6195R

Includes Metal Brackets

OE Ref: AL212195

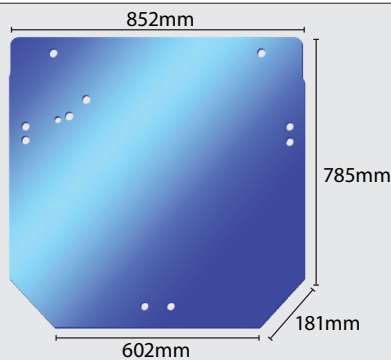

59347

Rear Window Glass John Deere 5M 5R 5080R

5090R 5100R 6090 6110

OE Ref: R261272

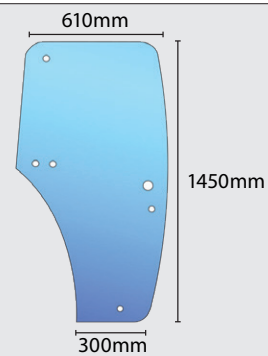

58798

Right Hand Door Glass John Deere 5020S 5M 5R

OE Ref: R198625

58798R - Rubber To Suit

58797 Left Hand Glass OE Ref: R198624

Rubber Sections

Weather Strip - Suits 3mm - 6mm Glass

1407-5	5 Metres
1407-10	10 Metres
1407-20	20 Metres



Weather Strip - Suits 2mm - 3mm Glass

2548-5	5 Metres
2548-10	10 Metres
2548-20	20 Metres



S Section Rubber

1888-5	5 Metres
1888-10	10 Metres
1888-20	20 Metres



Vinyl Edge Trim - 0.7 - 2.5mm Glass / Panel

3984-5	5 Metres
3984-10	10 Metres
3984-20	20 Metres

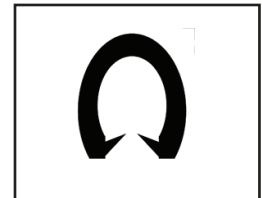

Weather Strip Beaded - Suits 4.8mm Glass

1773-5	5 Metres
1773-10	10 Metres
1773-20	20 Metres

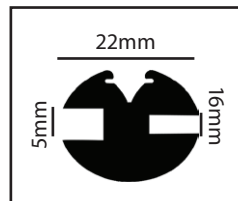

Weather Strip Beaded - Suits 6.4mm Glass

3097-5	5 Metres
3097-10	10 Metres
3097-20	20 Metres

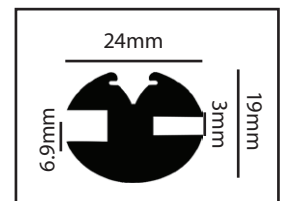

Filler Strips for Beaded Weather Strips

1774-5	5 Metres
1774-10	10 Metres
1774-20	20 Metres

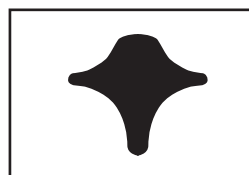

Draught Excluder Rubber - 1 - 3 mm

1285-5	5 Metres
1285-10	10 Metres
1285-20	20 Metres



Rubber section

51382-5	5 Metres
51382-10	10 Metres
51382-20	20 Metres



Rubbers Strips and Trims



51554
Rubber 35 Dash Instrument Panel

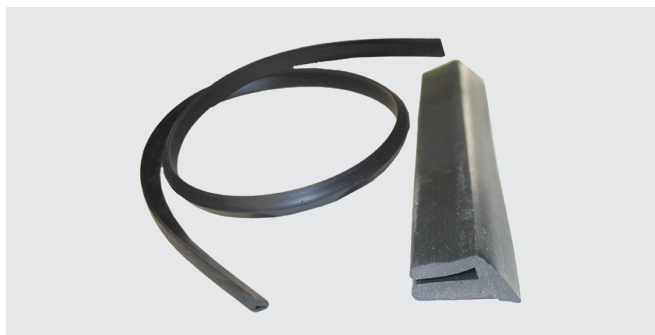

51555
Filler Strip with Lip - 10 Mtr Roll

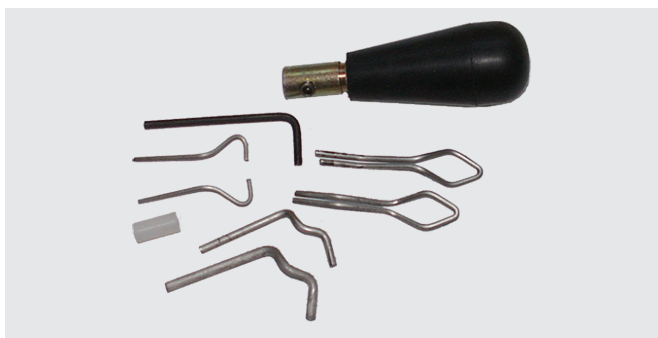

1427
Weather Strip Tool



51227
Glass Bonding Kit



53017
Body Filler IsoPON P38 Lightweight
250ml



53018
Fibre Glass Repair Paste IsoPON
P40 250ml



53019
Fibre Glass Repair Kit Fastglas



580146
Screw For Floor Mat John Deere 7600 7700 78007200 7400
7210 7410 7510 7610 7710 7810
OE Ref: RE43491

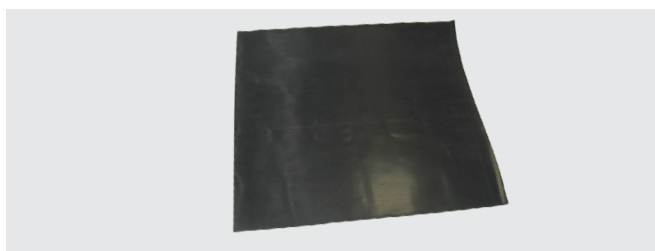

3192
Rubber Matting 48" Castellated - Sold Per Mt

Electrical Cab Components

6000/6010 Series

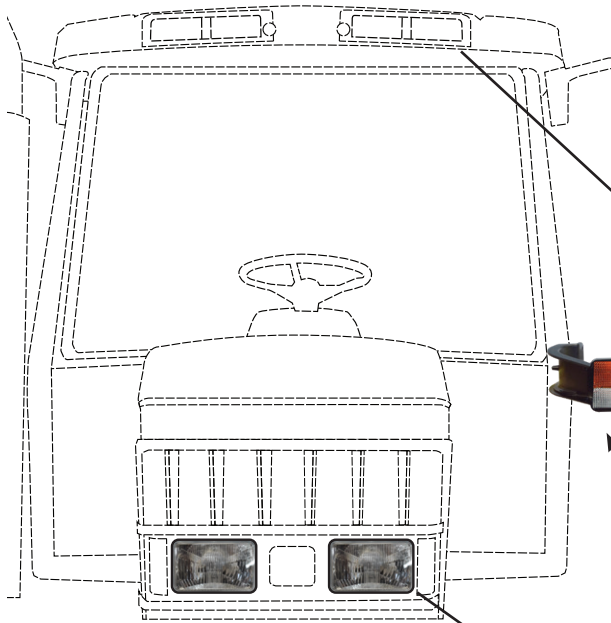

58893 Surround John Deere 10s Roof Lamp RIGHT HAND

58894 Surround John Deere 10s Roof Lamp LEFT HAND

59940 Cab Roof Lamp John Deere 10's

53276 Cab Roof Lamp John Deere 10 Series **LED**

53319 Gasket John Deere Roof Lamp

59161 Screw Roof Lamp Housing John Deere

59805 Bulb 12v 50w John Deere 6000 & Ford

59982 Bracket Side Light John Deere Left Hand/Right Hand 10s 20s 30s

4165 Indicator Lamp Sankey Clear & Amber

58840
Head Lamp Left Hand Dip

58839
Head Lamp Right Hand Dip

3179 Work Lamp H3 12V Square

2324 Work Lamp Cab H3 Single Mounted 6"x3.5" 154mm Wide x 84mm High

2324N Work Lamp Cab H3 Single Mounted 6" x 3.5" Narrow Back

59932 Rear Lamp John Deere 6000's

59794 Lens John Deere 6000's Rear Lamp

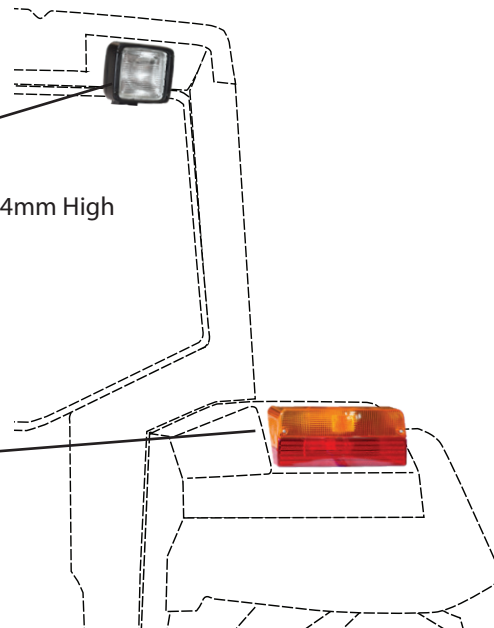

6020/6030 Series

59029
Work Lamp 6230
6330 6430 6530
6630

59719
Rear Lamp 20
Series

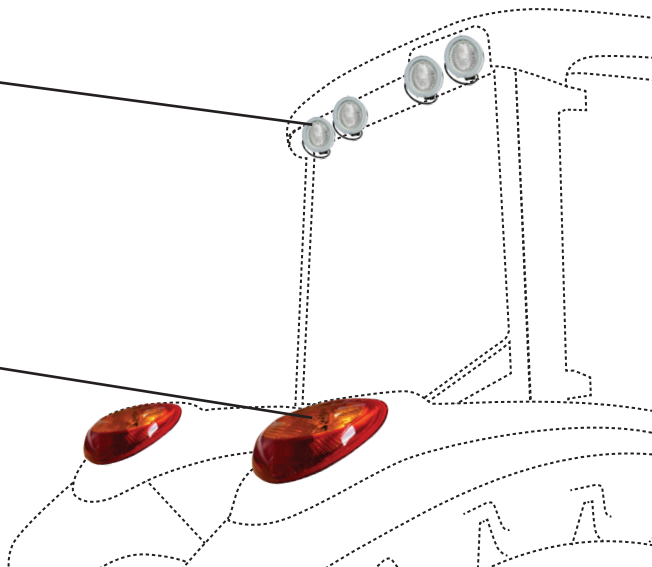

59624
Beacon 12v Flexi Stem Small

53855 Beacon Flexi 12V

59029 Work Lamp 6230
6330 6430 6530 6630

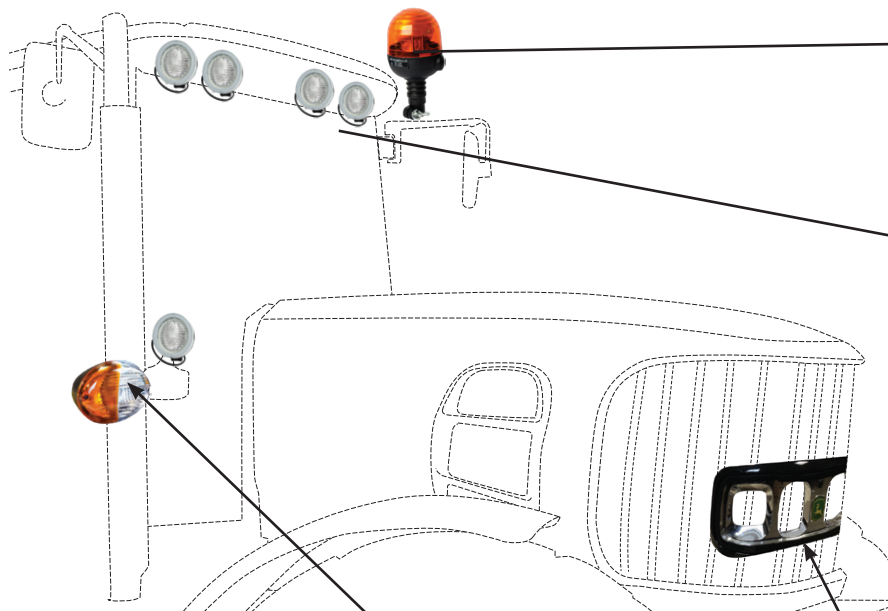

59031 Side Lamp Left Hand
6230 6330 6430 6530

59030 Side Lamp 6230 6330
6430 6530 Right Hand

59186 Head Lamp
Frame 30s Premium

59187 Head Lamp 20 Series

Electrical Cab Components

6 R Series

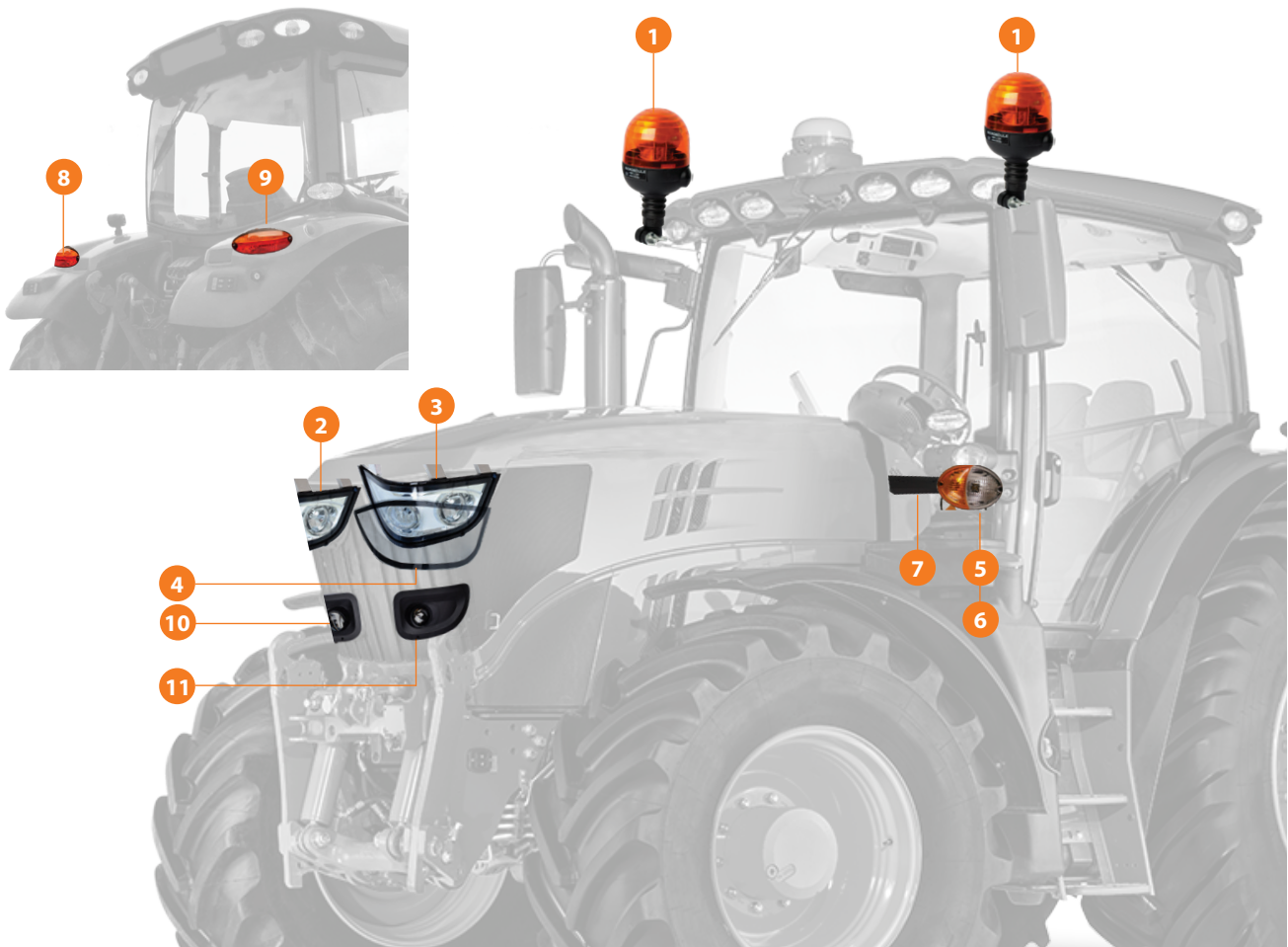

1.	59624	Flexi Stem Small Beacon John Deere 12v	OE Ref: EPM74596
2.	58706	Left Hand Head Lamp Assembly R M Series 6100R 6100M	OE Ref: AL206154
3.	58705	Right Hand Head Lamp Assembly R M Series 6100R 6100M	OE Ref: AL206153
4.	58703	Right Hand Head Lamp Glass R M Series 6100R 6100M <i>Suits to 58705, Left Hand Glass is 58704</i>	OE Ref: AL206153
5.	59031	Left Hand Side Lamp 6230 6330 6430 6530 6630 6830 6930 7430 7530 6000R 6000M 7000R 8000R	OE Ref: AL171029
6.	59030	Right Hand Side Lamp 6230 6330 6430 6530 6630 6830 6930 7430 7530 6000R 6000M 7000R 8000R	OE Ref: AL171053
7.	58637	Side Lamp Holder John Deere 6230 6330 64306530 6630 6830 6930 7430 7530 6000R 6000M7000R 7000M	OE Ref: L169183
8.	58346	Left Hand Rear Lamp R Series 6105R - 6205R <i>Bulb to suit is 58345 OE Ref: RE49778</i>	OE Ref: AL215076
9.	58347	Right Hand Rear Lamp R Series 6105R - 6205R	OE Ref: AL215077
10.	58191	Right Hand Head Lamp 6105M - 6195M 6105R - 6195R Up To S/N 793675	OE Ref: AL201608
11.	58190	Left Hand Head Lamp 6105M - 6195M 6105R - 6195R Up To S/N 793675	OE Ref: AL201607
12.	58200	Work Lamp Bulb to suit 58190 & 58200 John Deere 5R 6R 7000 8000 9000 Series 12V 65W	OE Ref: RE179326

Roof Lamps

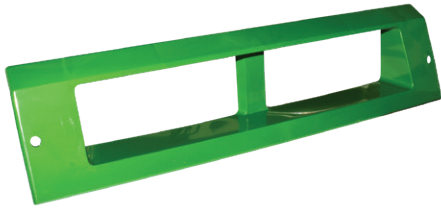

58893
Surround John Deere 10s Roof Lamp
RIGHT HAND
OE Ref: L102378

58894
Surround John Deere 10s Roof Lamp
LEFT HAND
OE Ref: L101854



58570
Plate To Suit Roof Lamp
OE Ref: L102038

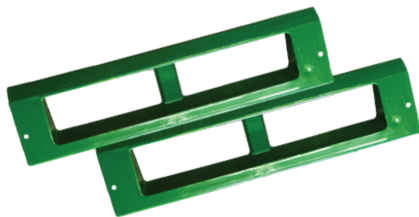

58545
Roof Lamp Surround John Deere 10s - **PAIR**
OE Ref: L102378 + L101854



59940
Cab Roof Lamp John Deere 10's
OE Ref: R161288



53276
Cab Roof Lamp John Deere 10 Series **LED**
OE Ref: RE306510



58564
Wiring Loom 10 Series John Deere Roof Lamp
OE Ref: RE48837



53319
Gasket John Deere Roof Lamp



58569
Screw To Suit Roof Lamp Surround
OE Ref: 21M7265



58538
ROOF LAMP KIT JOHN DEERE 6000 6010 LED



58539
ROOF LAMP KIT JOHN DEERE 6000 6010 HALOGEN SEAL BEAM

Roof Lamp Surrounds



**6100 6200 6300 6400 SERIES
EARLY TYPE UP TO SERIAL NO. 133785**

58385
OE Ref: R107852

Left Surround

58386
OE Ref: R107851

Right Surround

Headlamps 6000 6010

European Version

IRE/UK Version



- | | | | | |
|----|--------|---|--|-----------------|
| 1. | 58839 |  | Head Lamp 6000 6010 Right Hand Dip European Version | OE Ref: AL75338 |
| 2. | 58840 |  | Head Lamp 6000 6010 Left Hand Dip IRE/UK Version | OE Ref: AL75341 |
| 3. | 59841 | | Head Lamp Guide John Deere 00 10 20 | |
| 4. | 580294 | | Head Lamp Seal John Deere 7200 - 7800 | OE Ref: R106147 |
| 5. | 3909G |  | Bulb 12V 60/55W Halogen H4 P43T Base 3909 is Budget Brand | |
| 6. | 3909 | | Bulb 12v 60/55w Halogen H4 P43T Base 3909G is GE Brand | |

Headlamps



59688
Head Lamp John Deere Left Hand
1830 - 2130 3120 - 3130 - 3030 - 2120
OE Ref: [AL12065](#)
59689 - Head Lamp Right Hand
OE Ref: [AL12064](#)



59187
Head Lamp John Deere 20 Series
Left Hand Dip UK & IRELAND DRIVING
OE Ref: [AL152330](#)
58733 Right Hand Dip EUROPEAN
DRIVING OE Ref: [AL152328](#)



58194
Head Lamp Work Lamp John Deere
6110 6810 6910
OE Ref: [AZ50258](#)



4478
Complete Head Lamp
Left Hand 1040 1640 1840 1850 1950
2030 2040 2130 2140 2450 2650 2850
3030 3040 3050 3130 3140 3350
OE Ref: [DE13524](#)
4422 Head Lamp Right Hand
OE Ref: [DR13523](#)



58843
Head Lamp Assembly John Deere 2130
2140 Left Hand & Right Hand
with Bulb and Rubber
OE Ref: [DE17426](#)



59805
Bulb 12v 50w
JD 6000
OE Ref: [R136239](#)

R & M Series



58705
OE Ref: [AL206153](#)

**Right Hand Head Lamp
Assembly**



58706
OE Ref: [AL206154](#)

**Left Hand Head Lamp
Assembly**



58704
OE Ref: [AL206154](#)

**Head Lamp Glass
Left Hand**

58703
OE Ref: [AL206153](#)

**Head Lamp Glass
Right Hand**

Electrical Cab Components

Work Lamps



20 SERIES 30 SERIES FRONT GRILL WORK LAMPS

58626

OE Ref: AL172568

**Left Hand
Work Lamp**

Bulb to suit is 59805

58627

OE Ref: AL172568

**Right Hand
Work Lamp**

Bulb to suit is 59805



59029

Work Lamp

John Deere 6230

6330 6430 6530 6630

6830 6930 7430 7530

51400

Work Lamp
John Deere
Round H3 12V



58296

Work Lamp
John Deere
6020 6030 LED
40W 2600 Lumen
OE Ref: RE233263



2356

Work Lamp
Small Rubber
Body
55 Watt bulb
125mm
Diameter
76mm Deep



4250

Work Lamp Side
Mounted Right Hand

4249

Work Lamp Side
Mounted Left Hand



51389

Work Lamp
John Deere
Case IHC



580109

Work Light Arm Extension
John Deere 6195R
OE Ref: RE219773



3179

Work Lamp H3 12V Square



92mm



2324

Work Lamp Cab H3 Single
Mounted 6"x3.5"

75mm



2324N

Work Lamp Cab H3 Single
Mounted 6" x 3.5"
Narrow Back
2324 has Deep Back

Electrical Cab Components

Rear Lamps



3645
Lamp Housing Left & Right Hand

50 Series
1350, 1550, 1750, 1950, 2250, 2450,
2650, 2850, 3050, 3350, 3650

40 Series
840, 940, 1040, 1140, 1640, 1840,
2040, 2040 S, 2140, 3040, 3140, 3640



58724
Lamp Reflector 40 50 55 Series
OE Ref: AL32067

3646
Rear Lamp Left Hand
with Plate. **158mm
Long 64mm High
51mm Deep**
Lens 3648



3647
Rear Lamp Right Hand Lens 3649

3647G
Rear Lamp
Right Hand with
Number Plate
Lamp
OE Ref: AL32070



58195
Left Hand Rear Lamp 1550 - 1850 2040
2140 4050 4250 4450 With OPU Cab
OE Ref: AL24544

58196 Right Hand Lamp



59932
Rear Lamp John Deere 6000's
OE Ref: AL112964



59794
Lens John Deere 6000's Rear Lamp
OE Ref: AL112474



580265
Tail Lamp Assy John Deere 7010
OE Ref: RE67285



59719
Rear Lamp John Deere 20 Series
OE Ref: AL119405



55532
Rear Lamp Case 33 40 46 55 56 Series
Left Hand Right Hand
OE Ref: 3148492r91



55533
Rear Lamp **Left Hand** Case 433
With Number Plate Lamp
OE Ref: 3223263R91



51522G
Rear Lamp **Left Hand** Case 303/340 Case
433/833 530/550
OE Ref: AL67208



51522
Rear Lamp **Left Hand** 200V-205P
89mm High, 88mm Wide, 54mm Deep
OE Ref: AL67208
51523 Right Hand
OE Ref: 3223264R91

LENS TO SUIT IS 54337

Electrical Cab Components

Indicator Lamps

 <p>4165G Indicator Lamp Sankey Clear & Amber OE Ref: AL75642</p>	 <p>4165 Indicator Lamp Clear & Amber 120mm Long 80mm High 55mm Deep</p>	 <p>59982 Bracket Side Light John Deere Left Hand/Right Hand</p>	 <p>58766 Bracket Side Light John Deere Cover</p>
 <p>59799G Indicator Lamp John Deere 3130 - Less Bulbs OE Ref: 3051599R91</p>	 <p>59799 Indicator Lamp John Deere 3130 Less Bulbs</p>	 <p>58187 Right Hand Indicator Lamp John Deere 1830 - 3130 1040 - 4840 OE Ref: AL26463 58188 Left Hand Lamp</p>	
 <p>2089G Front Indicator Parking Lamp 200s 300s John Deere 40 50 SG2</p>	 <p>2089 Front Indicator Parking Lamp John Deere 40 50 SG2</p>	 <p>58186 Indicator Lamp John Deere 1830 2030 2130 3030 3130 OE Ref: AL25537</p>	

Electrical Cab Components

Side Lamps



59031

Side Lamp John Deere Left Hand
6230 6330 6430 6530 6630 6830 6930
7430 7530 6000R 6000M 7000R 8000R
59030 Right Hand Side Lamp



58637

Side Lamp Holder John Deere 6230
6330 6430 6530 6630 6830 6930 7430
7530 6000R 6000M 7000R 7000M
OE Ref: L169183



580157

Side Light Wiring Harness 7200 7400
7600 7800 7700 7210 7410 7510 7610
7710 7810 6020 Series
OE Ref: RE49705

Number Plate Lamps



67160

Number Plate Lamp
John Deere 1350 - 3350
6000 Series
OE Ref: AL58107



4233

Number Plate Lamp Black
(100mm)



4845

Licence Plate Lamp 82mm



3633

Number Plate Lamp Small
300s 68mm



4846

Number Plate Lamp 87mm



1232

Small Interior Light -
116mm x 50mm



4234

Number Plate Lamp Chrome
(100mm)

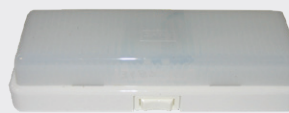

3487

Lamp Interior
200mm x 70mm

www.qtponline.com

www.qtponline.de

www.qtponline.fr

www.qtponline.es

- > **Find Parts**
Find what you need quickly & easily
- > **Order Online 24/7**
Shop online 24/7 with our web shop. Get prices and check availability on over 16,000 tractor spares
- > **New Products**
New products & special offers
- > **Account Information**
See previous orders, statements and stock information



Distributors of:



Bulbs



59805
Bulb 12v 50w John
Deere 6000



59056
Bulb Dash Lamp



580007
Dash Bulb
10 20 30 5R 5M 1.1W
OE Ref: AL117815



580006
Dash Bulb
10 20 30 5R 5M 3W
OE Ref: AL117814



580158
Tail Light Bulb 7600
7700 7800 5200
5300 5400 5500
OE Ref: RE49778



580302
Bulb 7200 - 7800
7210 - 7810 7220
- 7920 6020 - 6920
7630 - 7930
OE Ref: R107890



3102 Bulb 12v 55w H1 Halogen
3550 Bulb 24v 70w H1 Halogen



1003 Bulb 12v 55w H3 Plough Light
Suits JD 6020 & 6030 work lamp
3678 24V H3 70W Bulb



4324G 12V H4 80/100W Bulb Halogen
3909 12V h4 60/55W Bulb Halogen
1111 12V h4 60/55W Bulb Halogen
Side Work Lamp 20 Serie



1413
Bulb 12v 21/5w Stop & Tail



1412
Bulb 12v 21w Indicator



1360
Bulb 12v 50/40w Double Contact P/F



3586
Bulb 12v 5w Double
Contact S/F



4499
Bulb 12v 21w
Double Contact



1361 Bulb 12v 5w
Single Contact

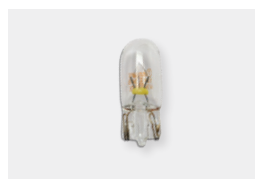

3196
Bulb 12v 3w Capless



1316
Bulb 12v 45/40W

3160 Bulb 24v 5w
Double Contact S.F

4128
Bulb 12v 1.2w Capless



1971
Bulb Holder Single Contact

1965
Bulb Holder Double Contact



4657 Bulb 12v 10w 269
1359 Bulb 12v 5w Festoon
36mm Long

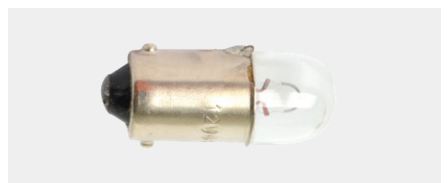

1347 Bulb 12v 4w
4509 Bulb 12v 2w

Beacons



51320
Beacon 12V Magnetic
with Bulb Lucas Type



51332
Beacon 12-80v
Mini Xenon



59624
Beacon John Deere
12v Flexi Stem Small



59624R
Beacon John Deere
12v Flexi Stem Small
OE Ref: EPM74596



51321
Beacon 12v Flexi
Stem Lucas Type



53357
Beacon LED Flexi 12/24V



53855
Beacon Flexi 12V



53857
Beacon Kit Includes: Beacon,
Bracket, Wiring, Fuse & Switch

Green Beacons

Part No.

Description

55478

3 Bolt Green Beacon With Seat Belt Kit
Flat Top



55479

Flexi Green Beacon With Seat Belt Kit
Flat Top



55480

3 Bolt Green Beacon With Seat Belt
Domed



55481

Flexi Green Beacon With Seat Belt Kit
Domed



Brackets



51388
Beacon Bracket
Spring Loaded



51388B
Bracket Angled for 51388
Beacon Bracket 42 43 61 62 81 82



43190
Beacon Bracket Assembly
Ford 5640 6640 7740 7840
8240 8340 Left Hand

43501
Beacon Bracket Assembly
Ford 5640 6640 7740 7840
8240 8340 Right Hand



3686
Beacon Bracket



51034
Beacon Bracket Adjustable



3680
Beacon Plug



51422
Beacon Bracket



51387
Beacon Bracket



3687
Beacon Bracket



51417
Beacon Bracket



43689
Beacon Bracket
Right Hand



43688
Beacon Bracket
Left Hand

51421
Beacon Bracket Adaptor



53858
Beacon Bracket Adaptor - 2 Pin

BEACON RANGE



54833
Beacon 12/24V 1 Bolt



54835
Beacon 12/24V



54836
Beacon 3 Bolt 12/24V



54838
Beacon 23W Low Profile Flexi
12/24V Fitted With 24V Bulb
Bulb to suit is 55318



55553
Lightbar 1 Bolt Fitting 2 Rotators
12V 420mm IP56 55W Bulbs



54831
Rotating Beacon 23W
Low Profile Pole Mount



54832
Beacon LED 12/24V



43628
Beacon 12/24V Pole Mounted
New Holland T6 T7 TM TS Kit **43592**
OE Ref:82018390



43592
Beacon Kit
Case Puma, Maxxum
OE Ref: 710762034

*Includes:
Beacon, Cable
Connections, Bolt
Fixing Set, Beacon
Pole, Brackets*

Electrical Cab Components

Switches



59034
Brake Switch
John Deere 2030 3040 3050 3350
OE Ref: AL67715



59849
Brake Switch John Deere 00/10/20's



59905
Brake Light Switch
6000, 6010, M, 5M Series



51772
Brake Light Switch
Ford 3000 5000
Silver Contact
(Super Q Cab)
ON when pressed
OE Ref: 81829234

51773
Brake Light
Switch
Off when pressed



58939
Hazard Switch
6100 6200 6300
6400 6210 6310
6410 6510 6610
OE Ref: AL32062



58911
PTO Mudguard Switch
10, 20, 30 Series
OE Ref: AL208892

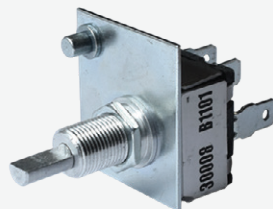

59848
Head Lamp Switch
John Deere 00 10 20
3 Position

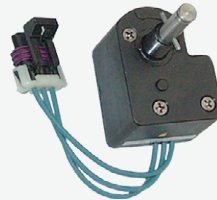

59939
PTO Switch 6000/61/62/63's
OE Ref: RE169008



59692
Neutral Start Switch
John Deere 6000 6010
6020 6030 7010 7020



580005
Brake Pressure Switch
John Deere 10 20 30 6R
OE Ref: AL156201



580113
Arm Rest Switch Deluxe Seat
John Deere 6175R
OE Ref: RE225257



580147
Switch Air Seat John Deere
7210 7400 7510 7610 7710
7810 7330 7430 7130 7230
7720 7820 7920
OE Ref: RE43526



580148
Switch Hydraulic Diff Lock
7600 7700 7800 7210 - 7410
7510 7610 7810 7910
OE Ref: RE43637

PTO Control Modules

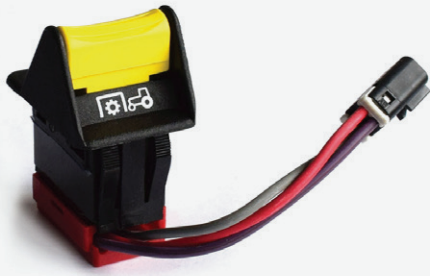

580253

PTO Control Module
6110R - 6195R 5090R - 5125R 7210R - 7290R 8245R
OE Ref: RE563583



58479

Control Module PTO
6110R - 6195R 5090R - 5125R 7210R - 7290R 8245R Rear
OE Ref: RE563582

Hitch Controls CommandARM

580357

Shift Controls Bracket John Deere
6320 - 6920 7130 - 7530 6000R Series
OE Ref: R125878



Indicator Switches



580270

Indicator Switch
John Deere 6100 - 6900
6010 - 6910
OE Ref: RE70840



580269

Indicator Switch
John Deere 7210 - 7810
OE Ref: RE70839



54955

Indicator Switch
John Deere 20 30 Series
OE Ref: AT30194



4196

Indicator Switch
with Green Light

Rocker Switches



580111

Toggle Rocker Switch Auto Steer John Deere 6020 6020S
OE Ref: RE223554



580096

Rocker Switch Cab 7720 7820 7920
OE Ref: RE254460

Pressure Switches



59074

Transmission Pressure Switch

6100 - 6900 6010 - 6910S 6020 - 6920S 5620 5720 5820
6130 - 6830 5080R 5080RN 5090R 5090RN 5100R 5100N 6105R



580043

Transmission Oil Pressure Switch 6R

OE Ref: [AL222123](#)

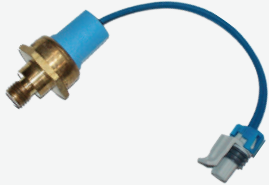

59930

Back End System
Pressure Switch

OE Ref: [RE212875](#)



59410

Oil Pressure Switch
6000 6010 Powerquad Oil
Pressure Enable Switch

OE Ref: [RE212880](#)



59850

Pressure Switch
00 10 20 Oil Filter Warning Light

OE Ref: [RE212878](#)

Battery Cables



580095

Battery Cable

OE Ref: [RE253997](#)



580116

Battery Cable John Deere

OE Ref: [RE227951](#)



580115

Battery Cable

OE Ref: [RE227919](#)



6628

Socket 3 Pole - 4 Bolt Fixing Cobo
Also John Deere & Case



6626

Plug 3 Pin Cobo
Also fits John Deere 00 10 20



580361

Battery Cable Stud
John Deere 5000M Series

OE Ref: [R126027](#)

Electrical Cab Components

Sensors

580020
Speed Sensor
6R 10 20 30
OE Ref:AL181015



580184
Turbo Charger Sensor
John Deere 6530 6930
7430 7530E
OE Ref:RE523319



580104
Trans Oil Pressure
Sensor Control Block
Park Lock 6010 6020
5020 7030
OE Ref:RE217077



580230
Sensor Air Con
6120 - 6920
OE Ref:RE565200



580208
Engine/ Pto Postion
Sensor 6170R 6190R
6210R6115R 6125R
OE Ref:RE537634



580054
Sensor TLS
7000R Series
OE Ref:RE334232



580190
Air Temp Sensor on
Engine 6330
OE Ref:RE525016



580181
Temperature Sensor
6330 6230 7530
OE Ref:RE522824



59608
Tachometer Sender
5200 5300 5400 5500
OE Ref:RE508195



58300
Water Temperature
Switch John Deere
7600 7710 7810 8100
8200 8300 8400
OE Ref:RE151433



59607
Sensor Ground Speed
7610 7710 7810
6100 - 6400 6506 6600
6010 6110 6210 6310
OE Ref:AL204621



580210
Engine Oil Pressure
Sensor 6150M - 6170M
6155R - 6175R
OE Ref:RE537640

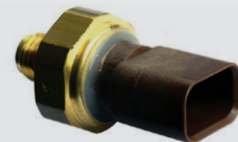

580156
Sensor Fuel Filter
Head John Deere
7710 7810
OE Ref:RE48419

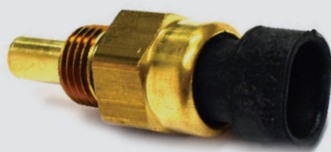

58301
Water Temperature
Switch 6020 6110 6120
6210 6220 6310 6610
6810 1/2-14NPT
OE Ref:RE62474

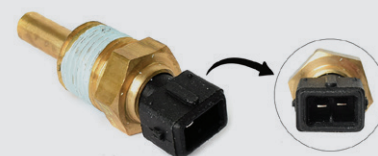

580179
Fuel Temp Sender
6130 - 6930 7130 -7530
OE Ref:RE516336



580213
Pressure Sensor
Exhaust Filter
615 6150 6140R
OE Ref:RE538131

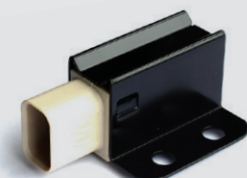

Sensors

580073

Draft Link Sensor John
Deere 7630 - 7930
OE Ref: [RE237648](#)



580086

Sensor Active Seat
7630 - 7930 7R
OE Ref: [RE247416](#)



580209

Temperature Sender
Inlet Manifold John
Deere 6150R M
OE Ref: [RE537635](#)



59054

Water Temperature
Sender 1020 - 3120
1030 - 3130 1040 - 3640
1350 - 1950 2650 - 3650
6100 - 6900 6010 - 6610
OE Ref: [RE51774](#)

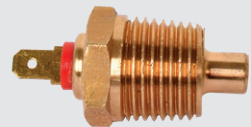

58384

Temperature Sensor
3000 6000 SE6000
OE Ref: [RE62474](#)

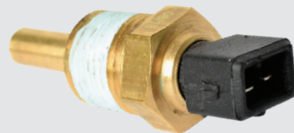

580226

Temperature Sensor
John Deere 5R 5M 6R
6M Air Intake
OE Ref: [RE547358](#)



58323

Fuel Line Pressure
Sensor 8120 - 8130
8225R - 8295R
8310R - 8370R
OE Ref: [RE523811](#)

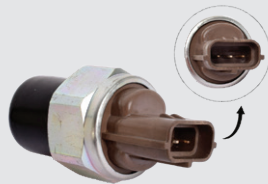

Extension Lead

580271

Tail Light Extension
Lead 7600 7610 - 7810
7720 - 7920
OE Ref: [RE71246](#)



Potentiometer

580015

Potentiometer
10 20 30 5R 5M 6R 6M
Speed Control, Front
Axle Pivot Housing
OE Ref: [AL175214](#)



Power Socket

580264

Power Outlet Socket
6010 6020
OE Ref: [RE67016](#)



580408

Pivot Range Shift Control 6R 6M
OE Ref: [R123999](#)

Connection Cap



580194

Electrical Connection Cap 6130 - 6930
5080R - 5100R
OE Ref: [RE528588](#)

Electric Motor

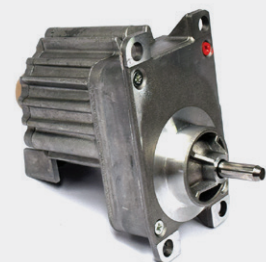

580021

Electric Motor John Deere
6000 10 20 Rockshaft Control Valve
OE Ref: [AL181805](#)

Electrical Cab Components

Sensors

58223

Sensor John Deere
Speed Trans Diff
Housing 5R 6M 7R
8R Series
[OE Ref:RE330848](#)



58222

Sensor John Deere
PTO Speed 5M 5R
6M 6R 8R Series
[OE Ref:RE330846](#)



58221

Sensor John Deere
Coolant Temp Sensor
5M 5R 6M Series 6R
Series 8R Series
[OE Ref:RE537637](#)

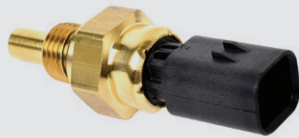

58218

Pressures Sensor
John Deere Air Brakes
Pneumatic Valve
5M Series 6R Series
7R Series
[OE Ref:RE154966](#)

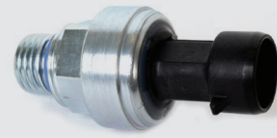

58219

Sensor Brake Line
7200R - 7290R 7310R
7630 7730 7830
8270R - 8295R
[OE Ref:RE581543](#)



58215

Sensor John Deere
Hydraulic Oil Lever
7R Series 8R Series
From S/N 110456
[OE Ref:RE578890](#)



58216

Sensor John Deere
Hydraulic Oil Lever 7R
Series 8R Series From
S/N100001 - 110455
[OE Ref:RE566141](#)



58213

Trans Oil Pressure
Sensor John Deere
6M 6R 30 Series 7R 8R
[OE Ref:RE581544](#)



58214

Sensor John Deere
Wheel Speed
8R Series
[OE Ref:RE330849](#)



58212

Front PTO Pressure
Sensor John Deere
7200R - 7290R
8245R - 8295R
[OE Ref:AXE16689](#)

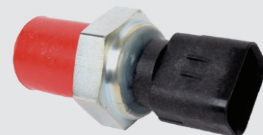

Sensors

58211
Front Linkage
Position Sensor John
Deere 7200 7290R
7310R 8245R - 8295R
[OE Ref:AE74688](#)



58210
Hydraulic Filter
Pressure Sensor 5R 7R
9R Series
[OE Ref:RE591430](#)

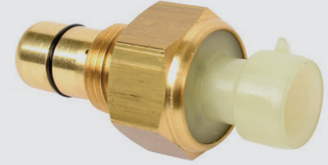

58205
Sensor John Deere
Fuel Pressure 6R
Series 7R Series 8R
Series
[OE Ref:RE538128](#)



58206
Sensor John Deere
Manifold Air Pressure
6R 7R 8R Series
[OE Ref:RE537639](#)

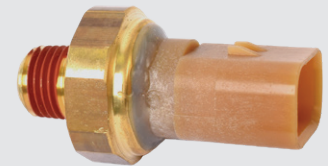

58203
Sensor John Deere
EGR Temperature 6R
Series America 7R
Series 8R Series
[OE Ref:RE537636](#)



58204
Sensor John Deere
Fuel Temperature 6R
Series 7R Series 8R
Series
[OE Ref:RE538127](#)



58201
Sensor John Deere Air
Intake Pressure Intake
8R Series
[OE Ref:AXE36480](#)

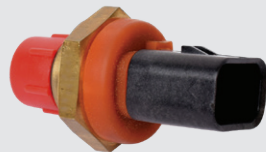

58202
Sensor John Deere Air
Restriction Intake 8R
Series 8120 8220 8320
8420
[OE Ref:RE574537](#)



58228
Pressure Sensor
John Deere After
Treatment Exhaust
System 6R Series
8R Series
[OE Ref:RE546719](#)



58232
Hitch Position Sensor
John Deere 8225R -
8295R 8320R - 8370R
[OE Ref:AXE14245](#)



Isolation Switches



3875
H/D Isolation Switch 24V 2500 amp
(Complete with chain)



3875E
Cut Off Isolation Switch Amp Heavy Duty
Max Peak Load 12/24V 2500A for 5 Seconds
Max Continuous Load 12/24V 250A
OE Ref: 1939387



54626
Heavy Duty Cut Off Isolation Switch



51896
Key For Cut Off Isolation Switch 24V 2500
Amp HD Suits **3875**



2923
Heavy Duty Cut Off Isolation Switch



2303
Lucas cut off switch

Relay Units



59762
Relay John Deere 6000
Head Lamp Micro



4556
Relay 12v Normally Open 40A



4556
Relay 12v Normally Open 40A



1617401
John Deere Flasher Unit



59326
Power Cut Off Relay 6020 6030
Standard & Premium

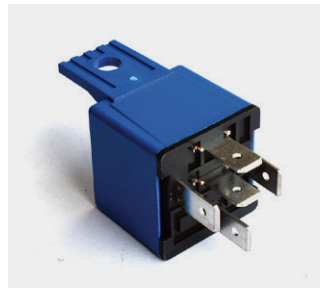

580033
Relay John Deere 40 50 55
Fuel Preheater
OE Ref: AL208596



580034
Relay John Deere 40 50 55



580057
Relay John Deere 7000R Series
OE Ref: RE336303

Flasher Unit

Ignition Switches



59811
Ignition Switch John Deere 00 10 20 30s
OE Ref: RE56411

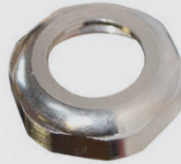

58891
Ignition Switch Nut
To suit 59811
OE Ref: R115974



59997
Ignition Key John Deere 6000 10 20
Also fits 7000 Series
To suit 59811
OE Ref: RE183935



59959R
Thermostat Ignition Switch
John Deere 30 40 50
OE Ref: AL62707



59160
Knob for Switch
John Deere 30 40 50 S
To suit 59959R
OE Ref: L34972



3418
Ignition Switch John Deere
OE Ref: AL25064

PREMIUM QUALITY



59233
Ignition Switch
John Deere 40 50 Series
OE Ref: AL35864



59233R
Ignition Switch 40 50 Series
OE Ref: AL35864



59159
Ignition Key Pair
John Deere 40 50 Series
Switch is 59233R
OE Ref: AL35863

Starters

2 Bolt



59885

Starter John Deere 2 Bolt 3KW Right Hand FIT Direct Drive Replacement Type 6100 - 6400 6110 - 6410 6120 - 6420 2650 - 3650 & 2140 - 3640 & 3130
OE Ref: AL70850 AR70436



MAHLE
Letrika

59620

Starter John Deere 2 Bolt Iskra 3.4kw
OE Ref: RE506589



59620R

Starter John Deere 2 Bolt 3.4KW Renault Ares 540 550 Ceres 65 75 85 95
OE Ref: RE506589

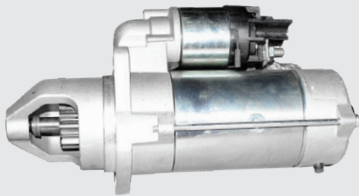

58536

Starter John Deere 2 Bolt 4KW 12V Left Hand Fit 11 Tooth
OE Ref: RE526375



58535

Starter John Deere 3010 Series Renault Ares Arion Celtis
OE Ref: 0011271610

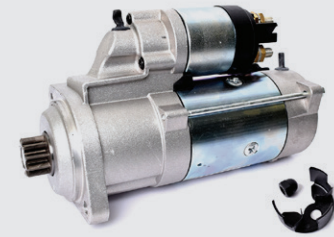

58245

Starter Motor John Deere 5M 5R 2 Bolt Fix
OE Ref: RE521488

3 Bolt



59793

Starter John Deere 6000 6010 7000 6005 Series - 3 Bolt 10 Teeth
OE Ref: 7700045291

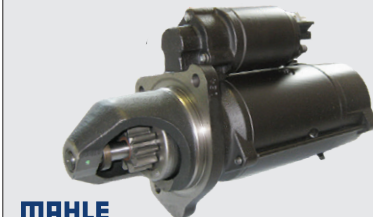

MAHLE
Letrika

59621

Starter John Deere 3 Bolt Iskra 4.2 Kw 6510 to 6910,6820,6920
OE Ref: RE503226



59621R

Starter John Deere 3 Bolt 4.2KW
OE Ref: RE503226



58208

Starter John Deere 7R Series 8R Series 9370R 9360R 3 Bolt Fix
OE Ref: RE549229

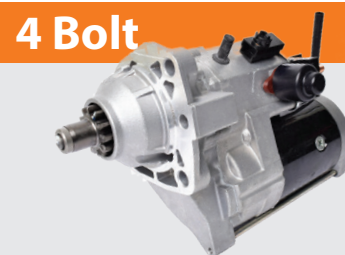

4 Bolt

58225

Starter John Deere 8R Series 8330 8130 8430
OE Ref: RE529661

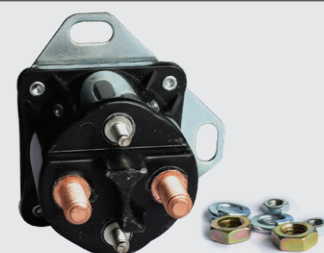

59935

Relay Starter 4 Pin John Deere 6000 6010
OE Ref: RE164448

Alternators



MAHLE
Letrika

58440
Alternator John Deere 40 50 Series
14V 55A
OE Ref: AL35998



59779
12v 85amp Alternator John Deere
6000 2650-3650 3040-3140 &
6100 - 6900 Case MX Series
OE Ref: AL81437



59780
12V 90amp Alternator John Deere
62-63-6410 / 62-63-6420 6230
OE Ref: AL111675



59778R
120 Amp Alternator
6010 - 6910S & 6610SE -
6610SE 6820 6920 6930
OE Ref: AL114093



58224
200amp Alternator John
Deere 7R Series 8R Series
7730 7830 7930
OE Ref: RE210793



58684
Alternator Pulley 20 Series
with Over Run Clutch
OE Ref: AL166835



58625
Alternator Pulley 20 Series
With Over Run Clutch
OE Ref: AL166835



59693
Alternator Regulator John Deere 10
Series for Bosch Alternator
OE Ref: AL155404



53696
Regulator Iskra
OE Ref: 11125202



59767
Alternator Regulator John Deere
32mm
OE Ref: 3079037R91



59766
Alternator Regulator John Deere - 28mm
OE Ref: 93155548 Deutz



59178
Alternator Regulator John Deere 10s 20s 30s
Suits 59778R 120Amp & 59780 90Amp
OE Ref: AL172532

Electrical Cab Components



58912

Electrical Connector John Deere 6020 6120 622 CAN Bus Terminator - Electronic Control Unit
 OE Ref: [RE207311](#)



65014

Sensor Hall Effect Suspension Valtra John Deere Deutz Same
 OE Ref: [34253500](#)

Guages



58744

Gauge John Deere 820 920 1020 1120 2020 2120 830 1030 1130 1630 2030 2130 Temperature
 OE Ref: [AL24526](#)



58743

Gauge John Deere 820 920 1020 1120 2020 2120 830 1030 1130 1630 2030 2130 Fuel
 OE Ref: [AL24294](#)



58888

Rev Counter Clock KPH John Deere 20s 30s
 OE Ref: [AL30800](#)



58439

Rev Counter Cable 20s 30s 23" 600mm
 OE Ref: [AL23837](#)

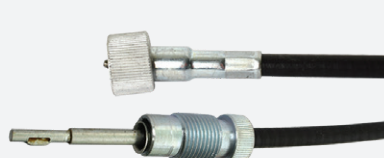

58438

Rev Counter Cable 20s 30s 25.6" 660mm
 OE Ref: [AL23838](#)



580320

Instrument Panel Cover John Deere 6100 - 6900 7610 - 7810
 OE Ref: [R110366](#)

Printed Circuits

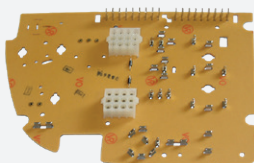

2936

Printed Circuit John Deere 50 Right Hand SG2 Cab
 OE Ref: [AL55518](#)

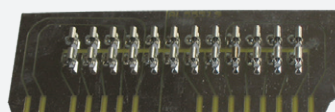

2931

Printed Circuit John Deere 50 Fuse Card
 OE Ref: [AL55519](#)



3689

Printed Circuit John Deere 40's (Wide)- Fuse Card
 OE Ref: [AL35161](#)

Solenoids



59711
Solenoid 4WD
Diff for 6000 10 20
OE Ref: RE211158



58261
Solenoid Coil 4WD Diff Lock
6020 6120 6220 6420 6610
6820 6920
OE Ref: RE153687



58666
Solenoid Coil Forward
20 Series
OE Ref: RE183407



58624
Rear PTO Solenoid Valve
30 Series M + R Series
OE Ref: RE190713



580016
Solenoid Valve 10 20 30 6R
6M Parking Lock
OE Ref: AL176895

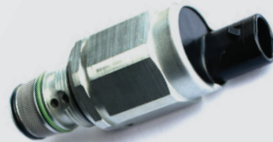

580082
Solenoid Valve John Deere 6M
OE Ref: RE244397



580414
Repair Kit John Deere
Steering Control Valve
7610 - 7810 6R 6M
OE Ref: RE276475



580256
Solenoid Valve 6100 - 6900
6010 - 6910 7210 - 7810
OE Ref: RE64195



58665
PTO Solenoid
00 10 20 R M Series
OE Ref: AL158332

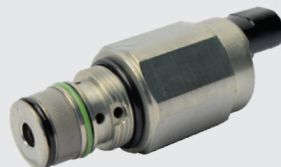

58667
Solenoid Coil Reverse
20 Series
OE Ref: RE183369



580052
Solenoid Air Brakes 5090R
5100R 5115R 5125R 7210R
7230R 7250R 7270R 7290R
OE Ref: RE329564



580371
Solenoid Valve
5R 7R 8R Series
OE Ref: RE577638



580372
Solenoid Valve John Deere
7610 - 7810 7720 - 7920 7000 R Series
OE Ref: RE578517







58971
Coil Solenoid Valve 6010 6110 6210
6310 6410 6510 6610 6810 6910 6820
6920 4 WD
OE Ref: AL118621



59712
Solenoid for PTO 10 20 Series
OE Ref: RE159089

SOLENOID VALVES

Part No.	Description	OE Ref:	
58095	Solenoid Valve John Deere (Enable) 7610 7710 7810 7720 7820 7920 8225R - 8295R	RE166766	
58096	Loop Flush Cut Off Solenoid Valve John Deere 7200R 7210R 7215R 7230R 8225R	RE246268	
58097	Trans Manifold Solenoid Valve John Deere 8225R - 8295R 8320R 8330 8335R 8345R	RE578485	
58098	Trans Manifold Solenoid Valve John Deere 8225R - 8295R 8320R 8330 8335R 8345R	RE577637	
58099	Trans Manifold Solenoid Valve John Deere Front & Rear Axle 8225R - 8295R 8320R 8330	RE211157	

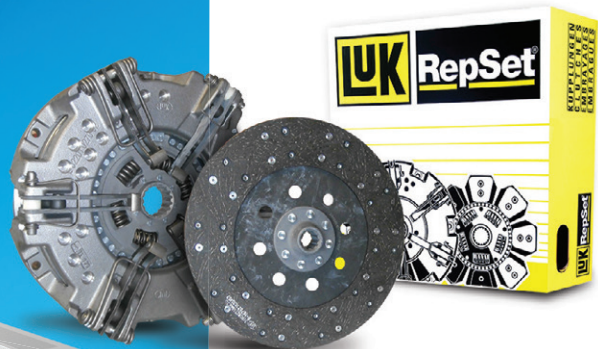

www.qtponline.com

www.qtponline.de

www.qtponline.fr

www.qtponline.es

> Find Parts

Find what you need quickly & easily

> Order Online 24/7

Shop online 24/7 with our web shop. Get prices and check availability on over 16,000 tractor spares

> New Products

New products & special offers

> Account Information

See previous orders, statements and stock information

Distributors of:



Snap & Seal Rings

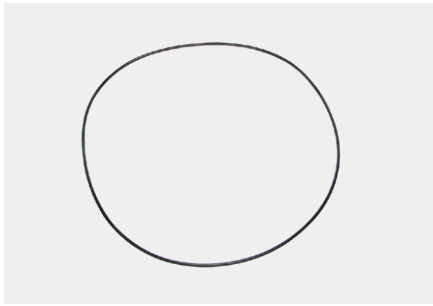

59749

Seal Ring For Clutch John Deere 6000
10 7000

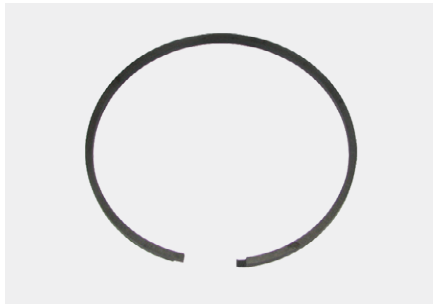

59748

Snap Ring For Main Clutch John Deere
6000,700



580288

Thrust Washer Clutch Manifold John Deere
7210 7810 6100 - 6900 6010 - 6910
6020 - 6920 6130 - 6930 R Series
[OE Ref: R105040](#)

Transmission

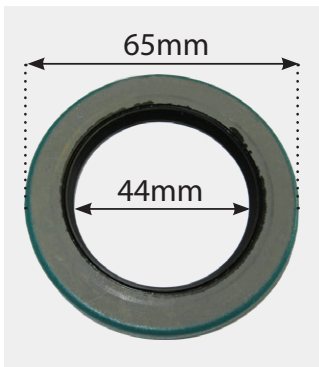

58691

Transmission Input Seal
PowerQuad John Deere 6100
- 6900 6010 - 6910 6020 - 6920
6910S 6110SE - 6610SE 6020SE
- 6620SE



580130

Transmission Oil Pump Seal
John Deere 6100 - 6400
6010 - 6910S 6020 - 6920S
6130 - 6930 6R 6M 7200 - 7400
7210 - 7410
[OE Ref: RE40370](#)



58825

Transmission Coupling
John Deere 6000 Series
6010 Series 6020 Series
[OE Ref: R119592](#)



59258

Seal John Deere 40 50
Transmission Hi - Lo Unit



59408

Cable 6 Cyl SE Forward /
Reverse 6000 6010 6020 6030
Shuttle Cable



59409

Cable 4 Cyl SE Forward /
Reverse 6000 6010 6020 6030
6600 6800 6400 Shuttle Cable



580103

Range Shift Cable John
Deere 7720 7820 7920
[OE Ref: RE216818](#)

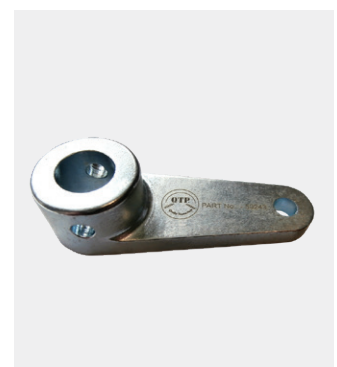

59243

Linkage Shuttle Forward
Reverse 6000 6010 6020

Clutch Cables



59305

Clutch Cable John Deere 6100 6200 6300 6400 6800 6900 6010 6110 6210
6310 6410 6510 6610 6810 6910 6910S SE6510 SE6610



58698

Clutch Cable John Deere 6100 6900 10 Series 1030mm Long



59560

Clutch Cable John Deere 6020 - 6620 6030 - 6630 6105M - 6130M
Length 1025mm
OE Ref: AL151615



59245

Clevis End John Deere



59591

Clutch Cable John Deere 6120 - 6620 6130 - 6630 6105M
6115M 6125M 6130M 6140M Length 1130mm Without Option
Transmission Housing
OE Ref: AL151612



59248

Clevis End Safety Pin John Deere

Cable Ends



51956

Cable End 1/4" (6mm)



51957

Cable End 9/32" (7mm)



51959

Cable End 11/32" (9mm)



51958

Cable End Assortment Pack
of 25 1/4" x 3/8", 11/32" x 1/2",
9/32" x 1/2"

Clutch, Transmission & PTO

40/50 Clutch Parts



1765L

Clutch Assembly John Deere 40 50 6 Paddle
330mm Split Torque Diaphragm Hub 45x27
Spline Fits John Deere 2650 2850 3050 3350
OE Ref: AL55240

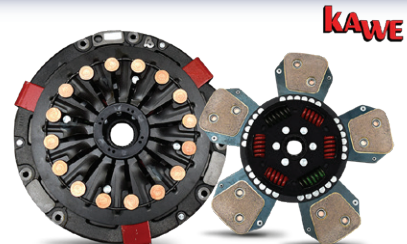

1765

Clutch Assembly John Deere 40 50 5 Paddle No 330mm
Split Torque Diaphragm Hub 45x27 Spline Fits John Deere
2650, 2850, 3050, 3350
Clutch Aligning Tool = 59040

59951

Clutch Assembly John Deere
3650 & Disc Only

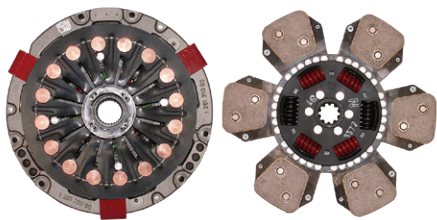

51023

Clutch Disc John Deere 30 40 50 6
Paddle for 1765 - also fits 3650
OE Ref: AL57415



59665

Clutch Disc John Deere 30 40 50 5
Paddle 328mm - 1 1/4" x 10

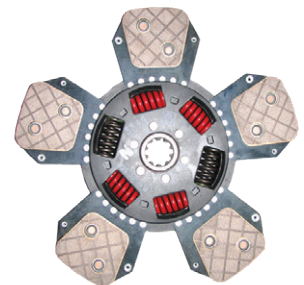

2 Port Hydraulic
Release Bearing

Includes LuK
Bearings

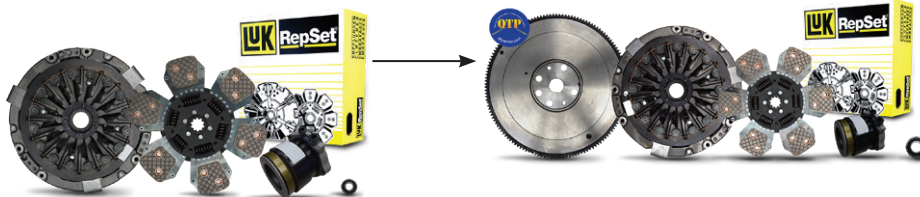

58990

CLUTCH KIT 40 50 6 Paddle
330mm Split Torque Diaphragm
45 x 27 Spline Hub
OE Ref: AL361324

Non Hydraulic
Release Bearing

Includes LuK
Bearings



58964

CLUTCH KIT with Flywheel John Deere
40 50 6 Paddle 330mm 2 Port Hydraulic
Release Bearing 45 x 27 Spline Hub

58989

CLUTCH KIT John Deere 40 50
5 Paddle 330mm Split Torque
Diaphragm 45 x 27 Spline Hub
OE Ref: AL120025

3985

CLUTCH RELEASE BEARING
John Deere 50's Also Fits
Valmet Valtra 6300 6400 8050
OE Ref: AL66088

2 Port



59888

CLUTCH RELEASE BEARING
John Deere 50's 2650 2850 3050
3350 3650
OE Ref: AL39242

3 Port



Clutches

58986

Clutch Kit John Deere 5300 5400 5500
PTO Disc Pads 12mm Thick Flywheel
Step 24.6mm
OE Ref: AL120117

Includes LuK
Bearings

REPLACES OMG VERSION

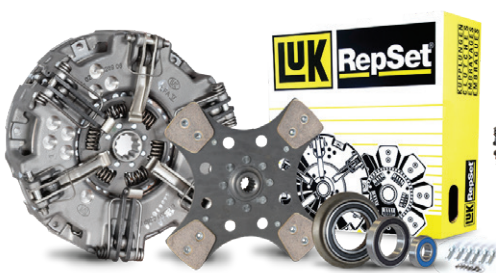

58984

Clutch Kit John Deere 5715
5425 5725 5055E 5065E 5076E
5082E 5090E Heavy Duty PTO
Clutch & 5 Paddle PTO Disc
280mm
OE Ref: RE227648

Includes LuK
Bearings



58702

Clutch Kit John Deere 5415 5515 5615
Claas Elis Nexos
OE Ref: AL120118

Includes LuK
Bearings

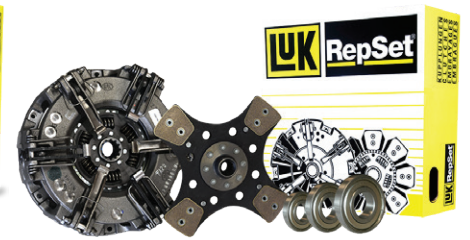

58988

Clutch Kit John Deere 5210 5220 5310 5320 5403
5410 5415 5420 5425 5510 5520 5600 5603 5615
5625 5700 5705 5715 5725
OE Ref: RE227648

Includes LuK
Bearings



58987

Clutch Kit
John Deere 5310 5310N 5410 5410N 5510 5510N
PTO Disc Pads 7.5mm Thick Flywheel Step 20mm
OE Ref: AL120117

Includes LuK
Bearings



58899

Clutch Kit John Deere 2000s Zetor Proxima
Bearings are 5123 & 63042RS
OE Ref: 938629

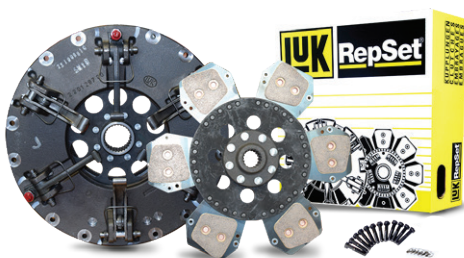

58968

Clutch Kit John Deere 1640 2040 2250 2350 2450
2650N 320mm 23 Spline
OE Ref: AL120026

Includes LuK
Bearings

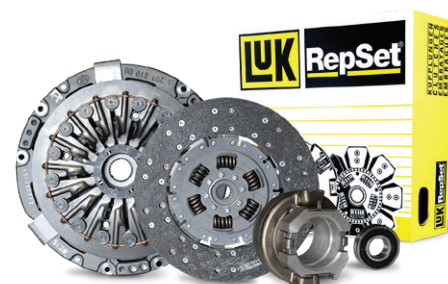

Clutch Parts



5150
Clutch Assembly John Deere
2000 2100 2200 2300 2400
OE Ref: 72011060



Dot 4
BrakeFluid

4686
Clutch Release Bearing John Deere
940 - 1140 1640 - 2040 2140 - 3140
2250 - 2850 3050 - 3350 (Non Hydraulic)
OE Ref: AL39541

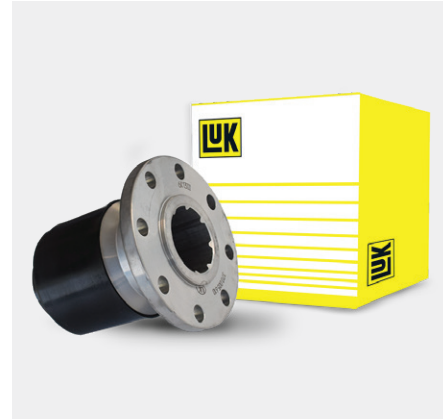

58707
Front PTO Damper
John Deere 6000 10 20 30
OE Ref: AL158563



53937
Clutch Release Bearing John Deere 20
30 40 Series Deutz DX Agro Plus Series
55mm ID 90mm OD 22mm Width
OE Ref: 1261539

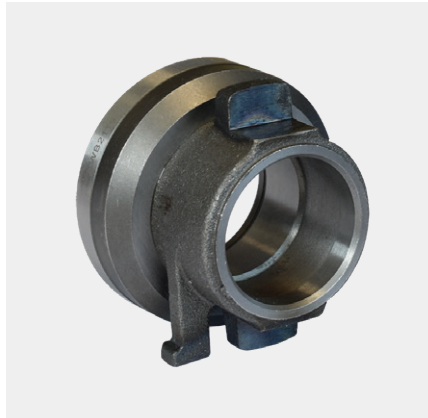

58750
Clutch Release Bearing
John Deere 20 30 40 Series
49.55mm ID 92mm OD 63.5mm Width
OE Ref: AL30777



780239
PTO Release Bearing John Deere
3210 3310 3410
65mm ID 100mm OD 27mm Width
OE Ref: 7700019961



59516
Clutch Bearing Ware Pad John Deere
2040 2140 3140 3640 3050 3350 2650
2850 3650
OE Ref: L42285



3941
Clutch Release Bearing
John Deere 2/3130 55mm



62022RS
Spigot Shaft Bearing
ID 15mm OD 35mm WD 11mm
OE Ref: 339932X1

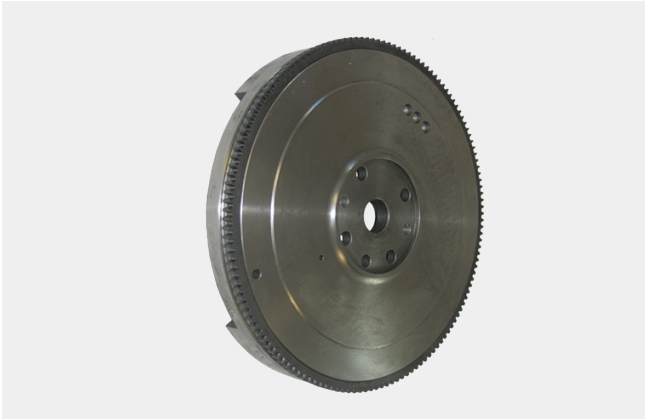

1904

Flywheel John Deere 2040 3640 1640 2040 2140 3040 3140
3640 2250 2450 2650 2850 3050 3350

OE Ref: 18678

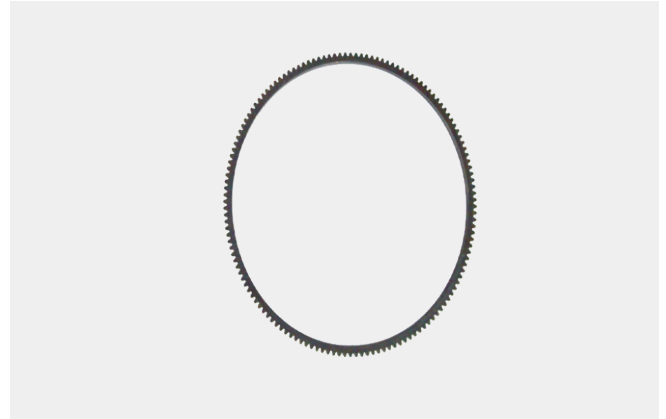

1696

Ring Gear John Deere 13' 3640 2650 - 3150 3040 3140 <429999
& 2040 >430000 6100 - 6400 6110 - 6410 6120 - 6420

OE Ref: R114282



59801

Flywheel John Deere 3650

OE Ref: RE31572



59589

Damper John Deere 6100 - 6900 6110 - 6910
6120 - 6920 Torsional

OE Ref: AL81266

53789

CLUTCH ALIGNMENT KIT

32 Dollies & 11 Spigots

Specifications: Fast and accurate alignment of the clutch and disc

Application: Full clutch alignment kit for tractor applications, covering all major pilot bearing and disc hub sizes

Consists of :

32 hub dollies: 14 mm - 45 mm

11 spigots: 12 mm, 14 mm, 15 mm, 16 mm, 17 mm, 20 mm, 22 mm, 25 mm, 30 mm, 36 mm, 40 mm



59040

Clutch Aligning Tool

John Deere Suits 1765



Clutch Master Cylinders



59369R
Clutch Slave Cylinder 2040 2140
Repair Kit is 3819R
OE Ref: AL34744



3819R
Clutch Slave Cylinder Repair Kit
John Deere 50
OE Ref: AL37520



58399
Clutch Master Cylinder John Deere
3640 3640S
Repair Kit is 3818R
OE Ref: AL40974



59558R
Clutch Master Cylinder 40 Series
Repair kit is 3818R & 3813
OE Ref: AL34743



3818R
Master Cylinder Repair Kit 50 40
Suits to 59558R & 58399
OE Ref: AL37517



3813
Repair Kit John Deere 50
Master Cyl Seal Kit SG2 Cab
OE Ref: AL37518

LATE TYPE



3823R
Clutch Master Cylinder 50 Series
Dot 4 Brake Fluid
Repair Kit is 3981R
OE Ref: AL66918



3981R
Master Cylinder Seal Kit 50 Series
OE Ref: AL67034

EARLY TYPE



59556R
Clutch Master Cylinder John Deere
50 Series 3640
OE Ref: AL57619

Powershift Transmission 8100 8200 8300 & 8400 Tractors

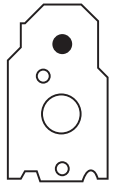

1



3



4



2

	Part No.	Description	OE Ref:
1.	58117	Transmission Case John Deere 8100 - 8400 8110 - 8410 8120 - 8520	RE225404
2.	58138	Drive Clutch Plate John Deere 8100 - 8400 8110 - 8410 8120 - 8520 8225R - 8285R	R108507
3.	58137	Clutch Backing Plate John Deere 8100 - 8400 8110 - 8410 8120 - 8520 8225R - 82885R	R108530
4.	58135	Transmission Clutch Disc John Deere 8100 - 8400 8110 - 8410 8120 - 8520 8225R - 8285R	RE294017

PTO

Front PTO



58337
Front PTO Coupler
John Deere 7000 7010 Series
OE Ref: RE45451



54500
Universal Joint Front Axle
John Deere 7000 7010 Series
OE Ref: 04315375

Front PTO



58731
Damper R M Series Front PTO Drive Shaft
OE Ref: AL211402

PTO Output

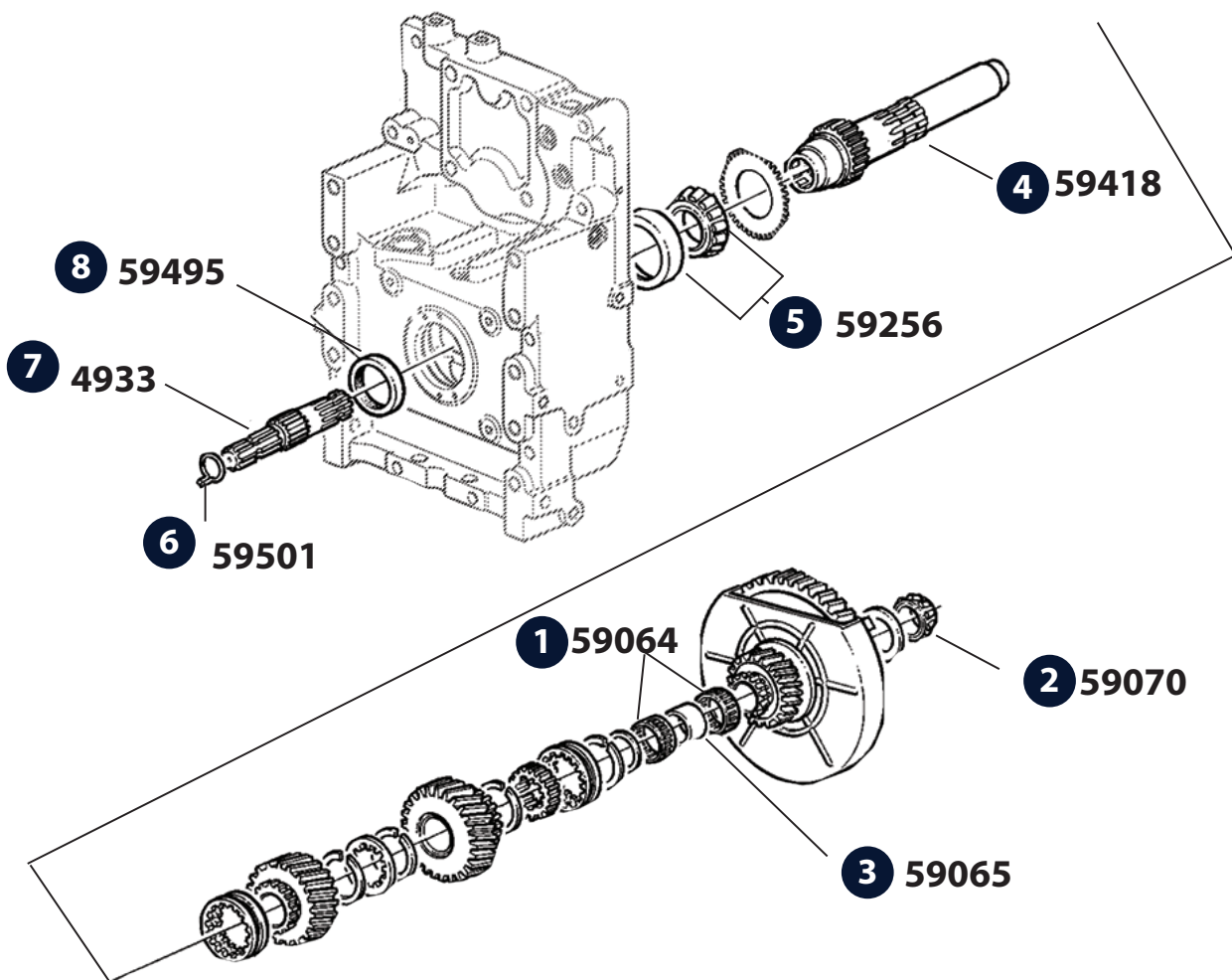

PTO Output



1. **59064** Needle Bearing PTO Output Shaft 6800 6900 6810 6910 [OE Ref: AL114548](#)
2. **59070** Bearing Cup & Cone PTO Output Drive Shaft 6800 6900 6810 6910 7810 6170R 6210R 7530 6830 6930
3. **59065** Spacer PTO Output Shaft 6800 6900 6810 6910 [OE Ref: R95151](#)
4. **59418** PTO Output Housing For 3 Speed PTO Also Suits 6810 6910 6910s 6820 6920 6920s [OE Ref: R129768](#)
5. **59256** Bearing PTO Output Housing 68 69 00 10 20
6. **59501** Circlip 50 6000 10 20 30 PTO Shaft For 4933 & 60000 & 59937 Shaft [OE Ref: R129680](#)
7. **58445** PTO Shaft Circlip John Deere 6920 7430 7530 6170R 6210R 6195M 6175M [OE Ref: R232481](#)
8. **4933** PTO Shaft 6100 - 6900 6010 - 6910 540 - 1000RPM - 6/21 Spline 235mm Long
Also 7600 7700 7800 Circlip 59501 [OE Ref: L110178](#)
9. **59495** PTO Shaft Seal 6800 6900 10 20 30 Also fits 7000 Series [OE Ref: RE38725](#)
10. **59364** Disc PTO Pack 40 and 50 Series 8 Discs Per Pack/Tractor
11. **580069** PTO Brake Pad, 3 per tractor 4560 - 4960 4055 - 4955 [OE Ref: RE29816 / AR71561](#)
12. **580261** Steel Disc PTO John Deere 7200 - 7800 6110 - 6910 7210 - 7810 6100 - 6900 [OE Ref: R95110](#)
13. **580260** Friction Disc PTO John Deere 7200 - 7800 6110 - 6910 7210 - 7810 6100 - 6900 [OE Ref: RE65291](#)
14. **580127** Quad Transmission and PTO Friction Disc 4030 [OE Ref: RE234306](#)
15. **580126** Secondary Brake Assembly John Deere 4050 4250 [OE Ref: RE234263](#)
16. **580078** Piston Traction Clutch John Deere 6320 6420 6 [OE Ref: RE239984](#)

PTO Shafts & Shaft Seals

58339

PTO Shaft John Deere 1030 - 2130 1040 - 2640 1350 - 2850 21
Spline 1000RPM
[OE Ref: T30803](#)



58340

PTO Shaft John Deere 1030 - 2130 1040 - 2640 1350 - 2850
6 Spline 540RPM
[OE Ref: AT29707](#)
PTO Seal to suit is 58341



59936

PTO Shaft John Deere 3000 3100 3300 36 540rpm

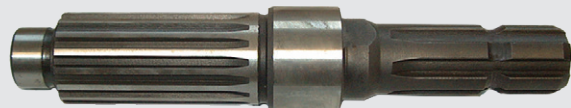

59418

PTO Output Housing John Deere For 3 Speed PTO Also
Suits 6810 6910 6910s 6820 6920 6920s



58770

PTO Output Housing John Deere 7430 7530
[OE Ref: R231766](#)



59938

PTO Shaft John Deere 3000 3100 3300 36 540rpm

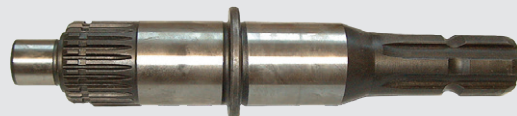

58972

PTO Shaft John Deere 30 Series 1 3/8" 21 Spline 1 3/8"
6 Spline 235 Long
[OE Ref: L173283](#)



4933

PTO Shaft 6100 - 6900 6010 - 6910 540 - 1000RPM - 6/21
Spline 235mm Long Also 7600 7700 7800
Circlip is 59501
PTO Seal to suit is 58341



PTO Shafts & Shaft Seals

52370
PTO Output Housing John Deere 6810 6910 6800 6900
6810 6910 6820 6920 2 Speed 7610 7710 7810



60000
PTO Shaft John Deere 6020 - 6620Also suits 6030 - 6630
(Premium & SE) 5620 5720 5820
Circlip is 59501



58456
PTO Shaft John Deere 540 6 Spline 5200 5300 5400
5500 5210 5310
[OE Ref: R113859](#)



59937
PTO Shaft 3000 3100 33 36 1000rpm
Circlip is 59501
PTO Seal to suit is 58341



58584
PTO Shaft 6830 6930 7330 7430 7530 6170R 6190R 1000RPM.
1 3/4" 20 Spline L: 233mm
[OE Ref: L173283](#)
PTO Seal to suit is 59495



58583
PTO Shaft 6830 6930 7330 7430 7530 6170R 6190R 540RPM
1 3/4" 6 Spline L: 233mm 1 3/8" 21 Spline
[OE Ref: L173283](#)



Shims

580285
PTO Counter Shaft Shim 0.08mm
John Deere 6900 6910 6010 6020
[OE Ref: R104904](#)



580287
PTO Counter Shaft Shim 0.25mm
John Deere 6000 6010 6020 6030 7030
[OE Ref: R104906](#)



580286
PTO Counter Shaft Shim 0.13mm
J6000 6010 6020 6030 7030
[OE Ref: R104905](#)



PTO Output Housing

58481

PTO Output Housing

John Deere 6100 6200 6300 6400 6110 6210 6310 6410

KIT IS 58446

OE Ref: L101903



PTO Output Housing Kits

58446 - 4 Cylinder

PTO Output Housing Kit 6000 6010 S 3 Speed PTO

58447 - 6 Cylinder

PTO Output Housing Kit 6800 - 7800 3 Speed PTO

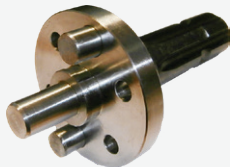

59050

PTO Shaft 3 Cyl 20 30
35 Series



54361

PTO Adaptor Bolt Type 1 3/4 540 - 6 Spline 1 3/8 540 - 6 Spline



52428

PTO Adaptor 6 Splines

1290 1294 1390 1394 1490 1494 1594 1694

OE Ref: K260761



54880

PTO Adaptor Female 6 Spline 1 3/8 Male 6 Spline 1 3/8
Length 240mm







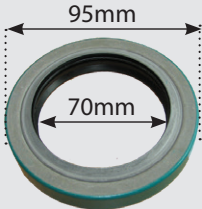

580153

PTO Brake Band 1550 1750 1850 1350

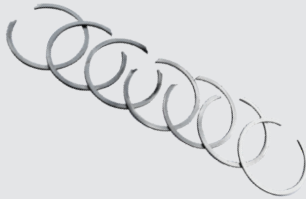
OE Ref: RE44253

PTO Seals

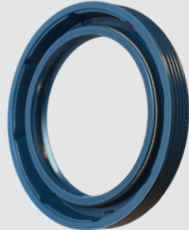
<p>59494 PTO Shaft Seal 6100 6600 10 20 30 <i>Bigger Version is 59495</i></p>		<p>59495 PTO Shaft Seal 6800 6900 10 20 30 Also fits 7000 Series <i>Smaller Version is 59494</i></p>	
<p>580045 Rear PTO Seal John Deere 7R Series 1000RPM OE Ref: RE323694</p>		<p>580047 Front PTO Seal 7200 7400 7600 7700 7800 7610 7210 7410 7510 7710 7810 6830 OE Ref: RE326360</p>	
<p>58914 PTO Shaft Seal 6020 6120 6220 6320 6420 6510 6620 6130 6230 6330 6430 6530 6630 OE Ref: AL150750</p>		<p>580376 PTO Seal 7720 - 7920 8225R - 8295R OE Ref: RE60467</p>	
<p>58341 PTO Shaft Seal 1030 - 2130 1040 -2640 1350 - 2850 OE Ref: AL68619</p>		<p>58877 Seal 940 1040 1140 1640 PTO 1840 2040 2140 2240 3040 3140 830 930 1030 38 x 52 x 7mm OE Ref: 48M7038</p>	

Cover Gaskets

Planetary Brake

1.	59350 x 1	Planetary Brake Disc John Deere Powerquad with Inner Spline
2.	59742 x 1	Piston for Planetary Brake 6000 10 20 7000
3.	59728 x 2	Clutch Plate John Deere 6000 Planetary Brake
4.	59727 x 2	Brake Disc Planetary Brake John Deere 6000 6900 6600 6400 6100 6200 6300 6800
5.	59726 x 1	Disc for Planetary Brake John Deere 6000
6.	59739 x 2	Piston for Planetary Brake 6000 10 20 7000
7.	59736 x 1	Powerquad Bolt for Planetary Brake 6010 7000
8.	59737 x 1	Powerquad Bolt John Deere 6010 7000 into Clutch Housing
9.	59735 x 2	Washer for Powerquad bolts
10.	59740 x 3	Disc for Planetary Brake JD 6000 10 20 7000
11.	580117	Input Planetary Bearing Assembly John Deere OE Ref: RE228488
12.	580247	Piston Traction Clutch Planetary Brake 6800 - 6900 6520 - 6920 6810 - 6910 6530 - 6930 6R 6M OE Ref: RE56037

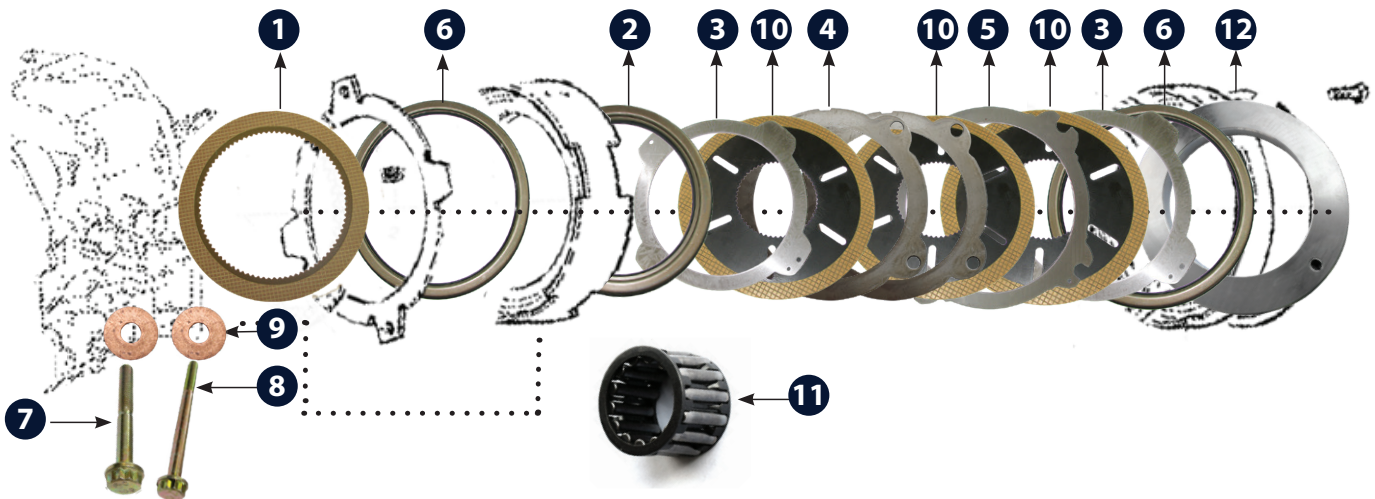

Direct Drive Clutch

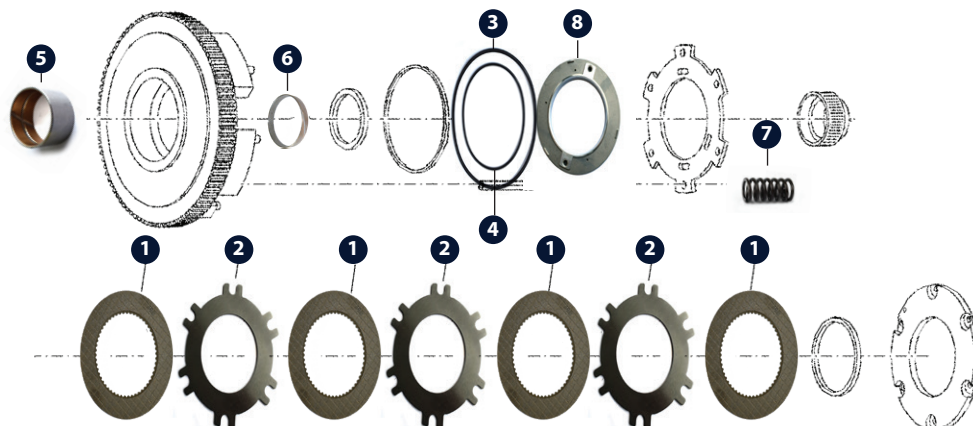

1.	580048 x 4	Friction Disc T200-7800 T210-7810 6100-6900 6010-6910 6020-6920 6130-6930 OE Ref: RE326609 / RE329058
2.	580049 x 3	Steel Disc T200-7800 T210-7810 6100-6900 6010-6910 6020-6920 6130-6930 OE Ref: R216294 / R101166 / R116894
3.	580393	Seal 6R 6M Direct Drive Clutch 6100 - 6900 6010 - 6910 6020 - 6920 6130 - 6930 7130 - 7930 OE Ref: R120843
4.	580392	Direct Drive Clutch O Ring John Deere 6520 6620 OE Ref: R120842 <i>Clutch Pack Repair Kit is 58364 (4&3)</i>
5.	580284	Bush Direct Drive 7200 - 7800 7210 - 7810 6100 - 6900 6010 - 6910 6020 - 69 6130 - 6930 5620 - 5820 5R 5M OE Ref: R104738
6.	59342	Bushing John Deere Traction Clutch OE Ref: R95301
7.	580355	Direct Drive Clutch Spring John Deere 6010 - 6910 6100 - 6900 6020 - 6920 OE Ref: R125065
8.	580246	Piston Gear Box John Deere 10 20 30 6R 6M OE Ref: RE56036

Traction Clutch

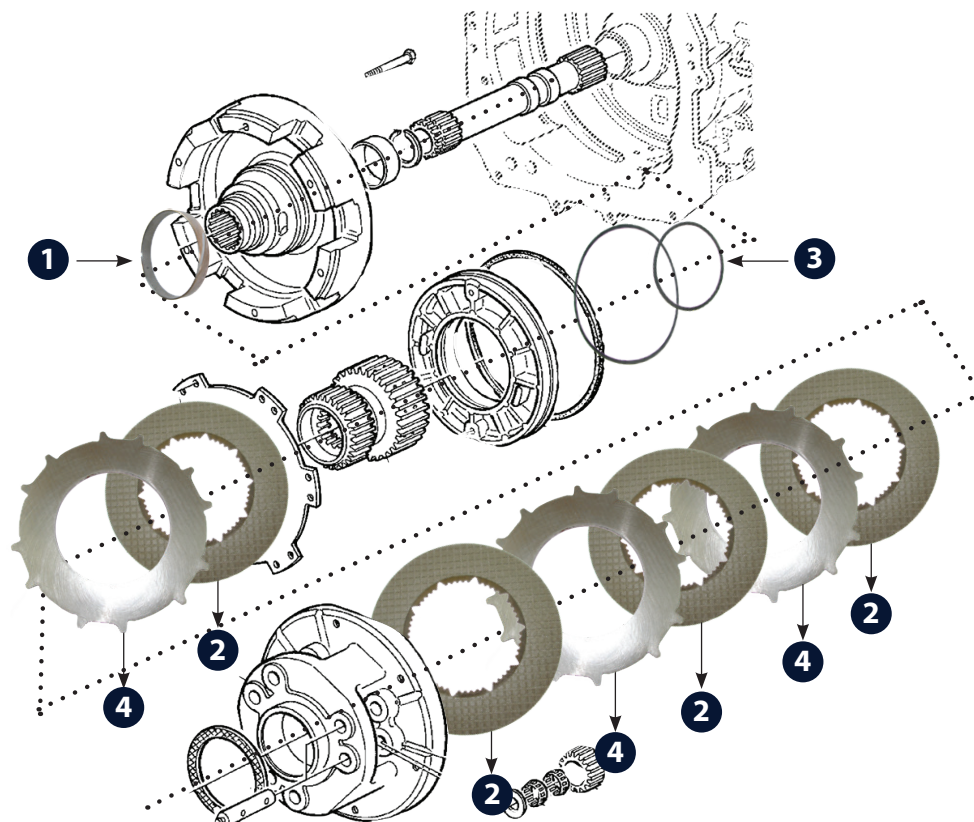

- | | | |
|----|------------------|---|
| 1. | 59342 x 1 | Bushing Traction Clutch OE Ref: R95301 |
| 2. | 59747 x 4 | Brake Disc Traction Clutch 6000 Also fits 10 20 7000 OE Ref: RE35512 |
| 3. | 59745 x 1 | Back of Traction clutch Seal 68-6910 6520-6920 OE Ref: RE63059 |
| 4. | 59746 x 3 | Clutch Plate Traction Clutch 6000 Also fits 6010 6020 7000 OE Ref: R96805 |



580415
Disc 5M Traction Clutch 14 Per Tractor
Steel Disc is 580416
[OE Ref: RE283066](#)



580416
Steel Disc 5M Traction Clutch
14 Per Tractor
Friction Disc is 580415
[OE Ref: R283067](#)



580395
O Ring 6R 6M Traction Clutch 6100 - 6600
6110 - 6610 6020 - 6620 6130 - 6430
[OE Ref: R120845](#)

Reverse Brake Housing

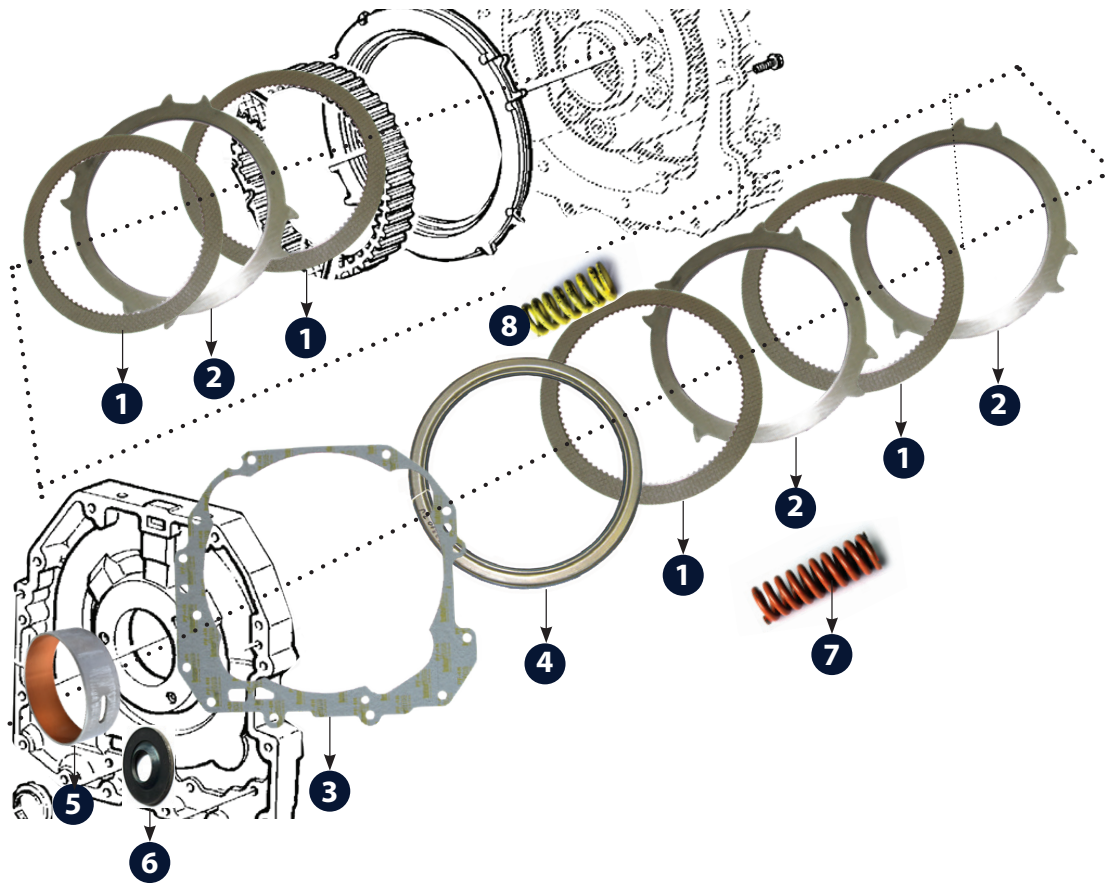

1. **59744 x 4** Disc Reverse Brake Housing 7000 Also fits 6000 10 20 [OE Ref: RE48092](#)
2. **59743 x 3** Clutch Plate - Brake Housing 6000 10 20 7000 [OE Ref: R95378](#)
3. **59738 x 1** Reverse Brake Housing Gasket 6000 10 7000 [OE Ref: R95380](#)
4. **59340 x 1** Piston Ring Reverse Brake Housing [OE Ref: R128889](#)
5. **580409** Bushing 6R 6M Reverse Brake Housing 7200 - 7800 7210 - 7810 6100 - 6900 6010 - 6910 6020 - 6920 6130 - 6930 [OE Ref: R124438](#)
6. **580143** Brake Housing Seal 7200 - 7800 7210 - 7810 6800 6900 6810 6910 6820 6920 6000R - 6000M 7720 - 7920 [OE Ref: RE39262](#)
7. **580317** Rear Brake Housing Spring John Deere 6800 6900 6810 6910 6520 - 6920 [OE Ref: R109908](#)
8. **580278** Reverse Brake Housing Spring John Deere 6100 6600 6010 - 6610 6020 - 6620 6130 - 6430 6R 6M [OE Ref: R102913](#)

Differential Locking

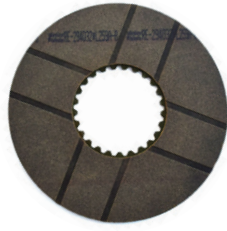

1

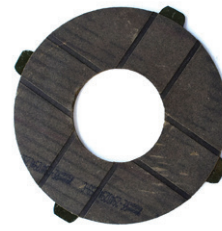

2

- 1. **580066 x 10** Clutch Disc Front Differential 7720 7820 7920 [OE Ref: RE294032](#)
- 2. **580065 x 10** Clutch Disc Front Differential 7720 7820 7920 [OE Ref: RE294029](#)



1

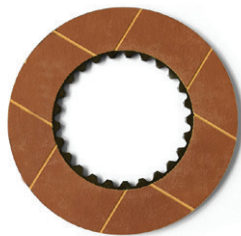

2



3



4

- 1. **580420** Disc 7R Front Differential MFWD 7600 - 7800 7720 - 7920 7610 - 7810 7730 - 7930 [OE Ref: RE294013](#)
- 2. **580421** Disc 7R Front Differential MFWD 7600 - 7800 7720 - 7920 7610 - 7810 *Steel Disc is 580422* [OE Ref: RE294014](#)
- 3. **580422** Steel Disc 7R Front Differential MFWD 7600 - 7800 7720 - 7920 7610 - 7810 7730 - 7930 [OE Ref: R82908](#)
- 4. **580402** Washer Trunnion Cap 5300 5400 5500 [OE Ref: R121593](#)

Clutch (Power Shift Transmission)

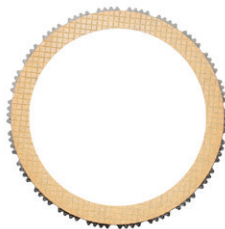

1



2



3

- 1. **580061 x 6** Steel Disc John Deere 7700 7800 7710 7810 C3 Power Shift [OE Ref: RE35517](#)
- 2. **580060 x 5** Friction Disc John Deere 7700 7800 7710 7810 Power Shift [OE Ref: R96830](#)
- 3. **580390** Oil Seal 6010 6000 6000S 6010S Powershift Transmission [OE Ref: R120838](#)

Cover Gaskets

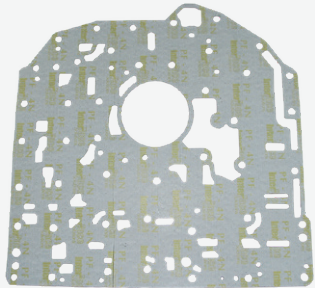

59733

Front Valve Housing Cover Gasket John Deere Fits 6000 10 7000
[OE Ref: R127580](#)

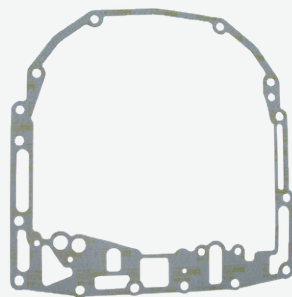

59734

Transmission Front Cover Gasket 6000 6010 Also fits 7000
[OE Ref: R121682](#)

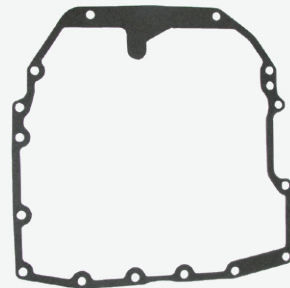

59732

Creeper Box Gasket John Deere 6010 6020
[OE Ref: L152507](#)

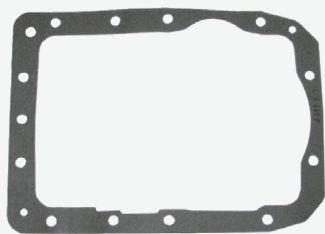

59500

Gasket John Deere 6100 - 6600 & 10 20 Back End 6110 - 6610 / 6120 - 6620
[OE Ref: L76669](#)

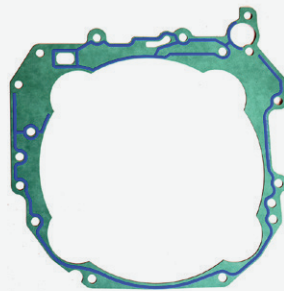

58646

Gasket John Deere 20 30 R M Series Reverse Brake Housing
[OE Ref: R281577](#)

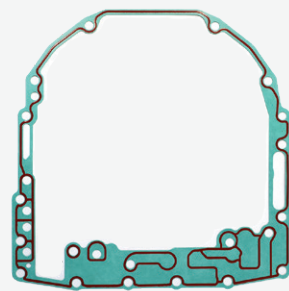

58559

Transmission Front Cover Gasket 20 30 R Series
[OE Ref: R321236](#)

58757

Power Quad Gasket John Deere 6100 6200 6400 6600 6800 6900 7210 7410 7510
[OE Ref: RE57465](#)

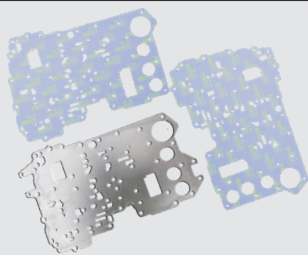

58758

Power Quad Gasket 6410 6510 6610 6810 6910 6910S
[OE Ref: RE152103](#)

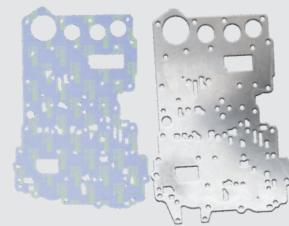

Pump Gears



59753

Inner Gear in Powerquad Transmission Pump 6800-6920S



59752

Outer Gear in Powerquad Transmission Pump 6800-6920S



59756

Inner Gear Powerquad Transmission Pump 6100 - 6620



59755

Outer Gear Powerquad Transmission Pump 6100-6620

Pump Gears



59595

Transmission Oil Pump Gear Set 940 1040 1140 1640 1840 2040 2140 3040 3140
OE Ref: AL68435



58998

Transmission Oil Pump Gear 940 1040 1140 1640 1840 2040 840 2250 2450 2650 950 1550 1750 1850
OE Ref: AL119948



580307

Transmission Oil Pump Gear 7600 7800 7610 - 7810 7720 - 7920 6810 - 6910 6820 6920 6830 - 6930 6R 6M
OE Ref: R108928



580306

Transmission Oil Pump Gear 7600 7800 7610 - 7810 7720 - 7920 6810 - 6910 6820 - 6920 6830 - 6930 7330 - 7530
OE Ref: R108926

58058

Transmission Pump Valve 6000 7000 M R Series
OE Ref: R120947



Transmission Oil Pumps



58558

Transmission Pump 00 10 20 30 R M Se
OE Ref: R130488

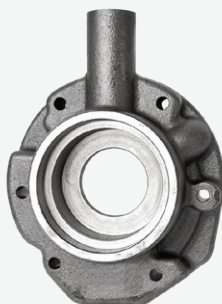

58304

Oil Pump Body John Deere 6M 6RC 6MC 6005 6020 6000 7010 7020 Series
OE Ref: R161739



58102

Transmission Oil Pump Housing For 15mm John Deere 6800 6900 6810 6910 6820 6920
OE Ref: R161739



580309

Transmission Oil Pump Housing John Deere 7600 7800 7610 - 7810 7720 - 7920 6830 - 6930
OE Ref: R109001



59208

Oil Pump Transmission John Deere 50 55 Splined
OE Ref: AL68094



59207

Oil Pump Transmission John Deere 40 50 55 Thick Pump with Keyway
OE Ref: AL120106

Transmission Oil Pumps



59210

Oil Pump Transmission John Deere
20 30 40 50 with Big Bearing
OE Ref: [AR96664](#)

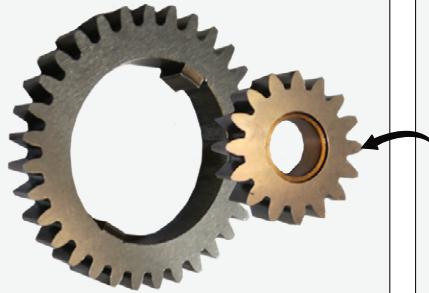

59206

Gear Set for 59210 - Oil Pump
20 30 40 50
OE Ref: [AR39164](#)



58718

Transmission Oil Pump Bearing
20 30 40 50 *OD - 90mm*
OE Ref: [JD7943](#)



59209

Oil Pump Transmission John Deere
20 30 40 50 with Small Bearing
OE Ref: [AR96662](#)



58719

Transmission Oil Pump Bearing
20 30 40 50 *OD - 80mm*
OE Ref: [JD8720](#)



58616

Oil Pump Shaft Seal
John Deere 40 50 51 55
OE Ref: [AL28922](#)



580275

Transmission Pump Spring John Deere
6100 - 6900 6010 - 6910 6020 - 6920
6130 - 6930 7130 - 7930 6R 6M
OE Ref: [R101239](#)



580290

Transmission Front Gear Spring
John Deere 610 6900 6010 - 6910
6020 - 6920 5620 - 5820 6130 - 6630
OE Ref: [R105605](#)



580318

Traction Clutch Spring John Deere
6800 - 6900 6810 - 6910 6520 - 6920
6530 - 6930 6120R 6140R
OE Ref: [R109958](#)

Transmission Parts



TRANSMISSION SHAFTS

58582 John Deere 6100 - 7320 - 368mm Long
OE Ref: AL117415

58581 John Deere 6020 6520 - 360.5mm Long
OE Ref: AL165471

58580 John Deere 6100 - 7520 198mm Long
OE Ref: AL117414



580314
Bush Front Diff Casing
7600 7800 7710 - 7810
OE Ref: R109808



58489
Selector Fork 1140 2040
2140 3040 2650 2850 3650
OE Ref: L33050



58294
Selector Fork 1140 2040
2140 3040 2650 2850 3650
OE Ref: L36538



580014
Damper John Deere 20 30
5R 5M 6M Torsional
OE Ref: AL174123

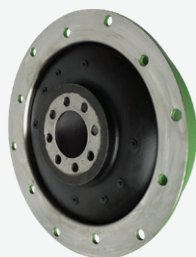

58280
Torsion Damper 6100-
6200 6300 6300 6400 6500
Drive Plate is 58056
OE Ref: AL79074



58056
Torsion Damper Drive Plate
6000 Series
Damper is 58280
OE Ref: AL120063



58118
Damper Torsional
8100 - 8400 8110 - 8400
8110 - 8410 8120 - 8520
OE Ref: RE57603



580424
Steel Disc John Deere 6R
6M Rear Axle Differential
7600 - 7800 7720 - 7920 7430
OE Ref: R34857



580281
Traction Control Bush
7200 - 7800 7210 - 7810 7720
- 7920 6100 - 6900 6010 6910
6020 - 6620 6130 - 6930
OE Ref: R104655



580267
Seal Front Half Shaft
John Deere 7710 7810
OE Ref: RE70230



580423
Friction Disc 6R 6M Rear
Axle Differential
7600 - 7800 7720 - 7920 7430
OE Ref: RE294023

Transmission Parts

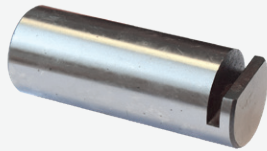

58996

Shaft Power Train Pinion 2030 1830 2240
1020 1120 1030 1130 1630 940 1040 1140
1640 1840 2040 1550 1750 1850 1950

OE Ref: T38049



59751

Relief Valve for Powerquad Pump
John Deere 6000,10,20,7000



580011

Transmission Filler Cap John Deere
6R 6M 20 30

OE Ref: AL165074



58825

Transmission Coupling
6000 Series 6010 Series 6020 Series

OE Ref: R119592



59754

Powerquad Transmission Pum
Bearing Pump fits 6000 6010 6020



58769

Transmission Pump Shaft
6000 6010 6020 Series

Inner Gear is **59756**
Outer Gear is **59755**



580154

Shaft Kit John Deere 00 10 20 30 6R 6M

OE Ref: RE47275



580338

Differential Shaft 7720 - 7920
8000R Series

OE Ref: R131511



580335

Front Diff Housing 7210 - 7810 8000R

OE Ref: R130753



580284

Direct Drive Bush 7200 - 7800
7210 - 7810 6100 - 6900 6010 - 6910
6020 - 69 6130 - 6930 5620 - 5820 5R 5M

OE Ref: R104738



580299

Creeper Gear Sleeve John Deere
7200 - 7800 7210 - 7810 6800 - 6900
6810 - 6910 6130 - 6930 7130 - 7230

OE Ref: R106797



580303

Charge Pump Washer 7200 - 7800 721
7810 6100 - 6900 6010 - 6910

6020 - 6910 6130 - 6930 6R 6M Series
OE Ref: R108011

Transmission Drive Shaft Bolts

59862
Bolt Transmission
Drive Shaft John
Deere Fits 00/10/20's



59861
Bolt Transmission
Drive Shaft JD Fits
00/10/20's



O Rings and Seals

59168 O Ring Powershift Transmission Valve 7810 7930 7720 7820 7920 6810 6910
6120 6220 6320 6420 6520 6620 6820 6920 7430

59169 O Ring Powershift Transmission Valve 5620 5720 5820 5310 5410 5510 6020
6120 6220 6320 6420 6520 6620 6820

59170 O Ring Transmission Valve 7800 7710 7810 7720 7820 7920 3040 3140 1640
2040 2140 6610 6810 6910 6020 6120 6220

59171 Washer Powertrain Transmission 1020 2020 2030 2440 2640 2940 2040 2240
3030 3130 1530 1830 2030 2130

59172 O Ring Transmission Valve 7700 7800 7410 7510 7610 7710 7810 7720 7820
7920 6310 6410 6510 6610 6810 6910 7130 7230 7330

59174 Washer John Deere Rockershaft Piston Cover 4755 4955 4640 4840 4650 4850 4555

59173 O Ring John Deere Powershift Transmission Valve 7610 7710 7810 7720 7820
7920 6810 6910 6020 6120 6220 6320 6420 6520

580332 Circlip Transmission Output Shaft John Deere 7200 -7800 7210 -7810 7720 -7920 6100 - 6900
6010 - 6910 6020 - 6920 6130 - 6930 5620 - 5
[OE Ref: R112955](#)

580327 O-Ring John Deere 6020 -6920 Output Shaft 6130 -6930 5000 6R 6M 7710 - 7810 7720 - 7920
[OE Ref: R112857](#)

580322 Drop Box Packing John Deere 7200 -7800 7210 7810 7720 -7920 7630 -7930
[OE Ref: R110514](#)

580333 Seal Transmisson Front Cover John Deere 7200 7610 -7810 6100 - 6900 6010 - 6910 5620 - 582 6130 - 6930 6R 6M
[OE Ref: R112976](#)

580300 Traction Clutch Snap Ring John Deere 7200 - 7 7210 - 7910 6100 - 6900 6010 - 6610
[OE Ref: R107206](#)

Screws

580323 Screw Trasn Suction Line John Deere 72007800 7210 - 7810 6800 - 6900 6810 - 6910
61206920 6130 6930 5000 R M Series
[OE Ref: R112296](#)

580329 Bolt Differential John Deere 7200 - 7400 76106800 - 6900 6810 - 6910 6830 - 6930
[OE Ref: R112887](#)

580330 Final Drive Cap Screw John Deere 7200 -7800 7210 - 7810
[OE Ref: R112887](#)



Synchronisers



58281

Synchroniser John Deere 5R 6R 6M 6010 6020 6030 7030 Series
SynchroPlus, Power Reverse, Power Quad

OE Ref: [AL157733](#)



58282

Synchroniser John Deere 6010 6020 6300 6400 6M Series
For 30 Km/h or 40 Km/h Reverse + 1st Gear

OE Ref: [AL157732](#)



58283

Synchroniser John Deere 6R 6M 7R 7100 7020 7000 Series
For 40 Km/h or 50 Km/h A/B Range

OE Ref: [RE286934](#)



58284

Synchroniser John Deere 6R 6M 7R 7100 7020 7000 Series
For 40 Km/h or 50 Km/h

OE Ref: [RE286937](#)



58285

Synchroniser John Deere 6M 6030 Series
2nd and 3rd Gear

OE Ref: [AL203950](#)



58286

Synchroniser 6R 6000 6010 6020 6030 7000 7010 Series
Input Shaft 40km/h, E Range

OE Ref: [RE54753](#)

Synchronisers



58287

Synchroniser John Deere 6R 6010 6020

Input Shaft 50kmh

[OE Ref: RE158125](#)

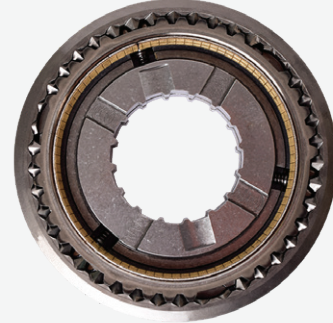

58288

Synchroniser John Deere 6R Series Drive Shaft Range Box

For 40 Km/h or 50 Km/h

[OE Ref: AL208727](#)



58289

Synchroniser John Deere 6R Series Drive Shaft Range Box

For 40 Km/h or 50 Km/h

[OE Ref: AL208728](#)

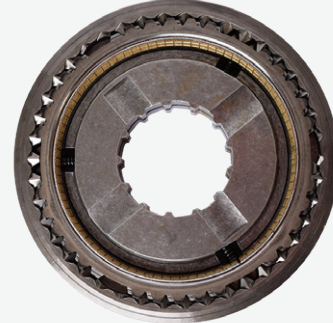

58290

Synchroniser John Deere 6R Series

Transmission Gear Clutch Direct Drive Transmission

[OE Ref: AL213992](#)



58291

Synchroniser John Deere 6M 6R 7R 7000 7010 Series

Range Transmission Input Shaft

For 40 Km/h or 50 Km/h, E Range

[OE Ref: RE332294](#)

Brake Parts

Rear Axle Seals & Bearings



59571
Bearing John Deere 6000
6010 6020 6030 Series
Outer Half Shaft
OE Ref: AL156503 cone



59572
Bearing John Deere 6000
6010 6020 6030 Series
Inner Half Shaft
OE Ref: AL156506 cone + L154



59259
Seal John Deere 6000 6010
Rear Axle Also fits John Deere
6020 6100R
OE Ref: AL158922



58442
Seal John Deere 6000 6010
6020 6030 Inner Also Fits R
Series Rear Axle
OE Ref: AL69712

6800-6900 / 6810-6910

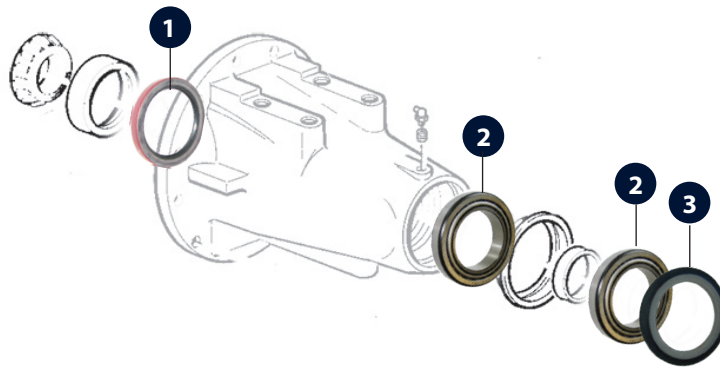

Part No.	Description	OD	ID	OE Ref.
1 59969	Inner Half Axle Seal John Deere 6810 6910 Also fits 6820 6920	100mm	75mm	AR51564
2 59972	Outer Rear Axle Bearing John Deere 6810 6910 Also 6820 6920 6830 6930	138mm	85mm	RE61191
3 59970	Outer Half Axle Seal John Deere 6810 6910 Also fits 6820 6920	140mm	100mm	RE31701

Brake Parts 6820-6920

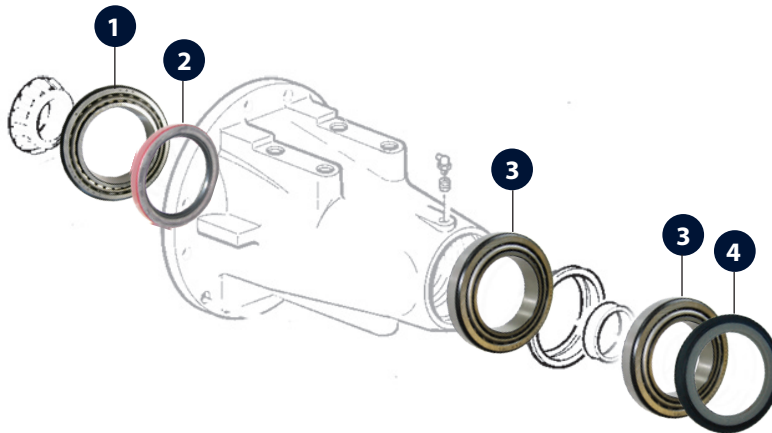

Part No.	Description	OD	ID	OE Ref.
1 59969	Inner Seal John Deere 6810/6910 /6820/6920	100mm	75mm	AR51564
2 59417	Inner Rear Axle Bearing John Deere 6820 6920 Height 26mm	117mm	77mm	RE286515
3 59972	Outer Rear Axle Bearing John Deere 6810 6910 Also 6820 6920 6830 6930	138mm	85mm	RE61191
4 59970	Outer Half Axle Seal John Deere 6810 6910 Also fits 6820 6920	140mm	100mm	RE31701

Bearings



58502

Rear Axle Pinion Bearing John Deere
6000 6010 6020 6R 6M
OE Ref: R110458

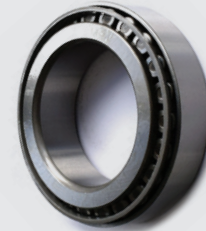

580134

Outer Rear Wheel Bearing John Deere 7720 7820
7920 6170R 6190R
OE Ref: RE50957

Differential lock plate Steel Disc

580068

Differential lock plate Steel Disc
John Deere 6140R - 6140M 6150R - 6
OE Ref: R78156



Brake Parts

61/62/63/64/65/66/Series in 00/10 and 20 Series

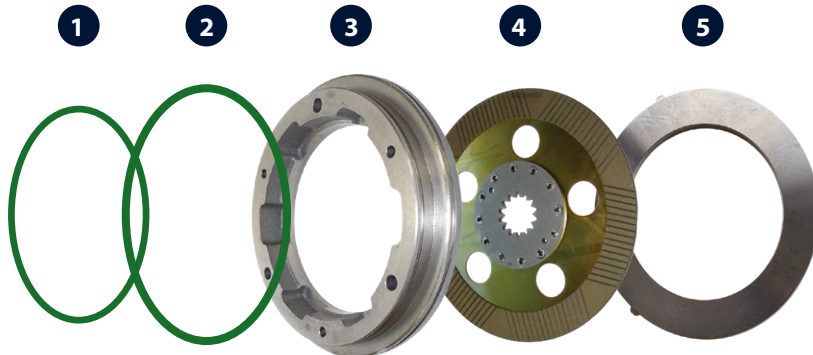

Part No.	Description	OE Ref.
1 59976	<i>Small</i> Brake O Ring 6100 - 6600 6110 - 6610 & 6120 - 6620 & 6130 - 6630	L56243
2 59977	<i>Large</i> Brake O Ring 6100 - 6600 6110 - 6610 & 6120 - 6620 & 6130 - 6630	L116345
3 59942	Brake Piston 6100 - 6600 6110 - 6610 & 6120 - 6620 & 6130 - 6630	L111978
4 59192	<i>4.9mm Thick</i> Brake Disc 6425 6100SE 6210 6420L 7220 6500 6520 (Not KEVLAR)	AL171954
4a 59975K	DuPont™ KEVLAR <i>5.9mm Thick</i> Brake Disc 6100 - 6600 Kevlar Also fits 10 20 - <i>14 Splines</i> <i>Lasts up to 40% longer</i>	AL112982
4b 59975G	Brake Disc 6100 - 6600 Genuine Also fits 10 20 Series - <i>14 Splines</i>	AL171955
5 59943	Brake Ware Plate 6100 - 6600 6110 - 6610 & 6120 - 6620 & 6130 - 6630 <i>22mm Thick</i>	L114053
5a 58708	Brake Disc Ware Plate 6000 Series Up to serial no 195231 <i>21.5mm Thick</i>	L114091



59117
Bush John Deere
6000 6600 6010 6610
OE Ref: L78415



59125
Torsion Spring Parking
Lock John Deere 6000
6600 10 20 30
Pawl Bush is 59117
OE Ref: L80167



59181
Spring Parking Lock Range
Transmission John Deere
6000 6600 6010 6610
To Serial No 232672
OE Ref: L77157



58381
Brake Valve 6100 6200 6300
6600 6800 6900 7600 7700
7800 7610 7710 7810
OE Ref: AZ50946

61/62/63/64/65/66/Series in 00/10 and 20 Series

59720
 Brake Kit John Deere
 6100 - 6620
Both Sides

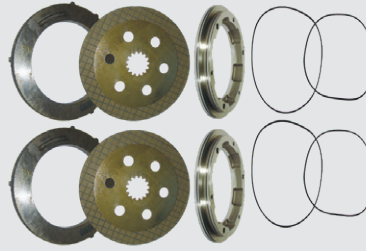

68/69/Series in 00/10 and 20 Series

59538
 Brake Kit 6800 - 6920S
One Side

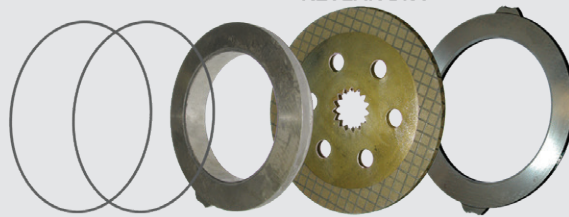

59721
 Brake Kit 6800-6920S
Both Sides

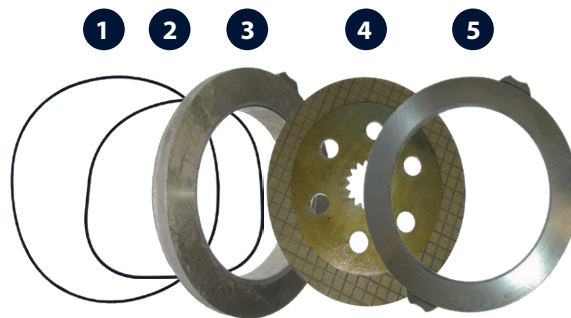
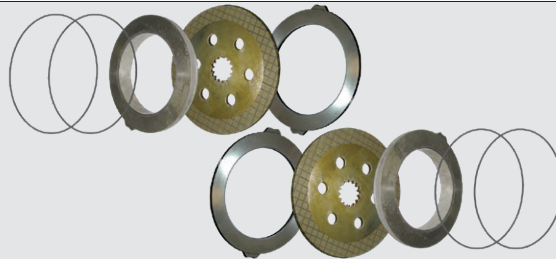

Part No.	Description	OE Ref.
1 59957	<i>Large</i> Brake Piston O Ring 6900 6800 6900 6810 6910 6820 6920 6830 6930	R122850
2 59956	<i>Small</i> Brake Piston O Ring 6900 6800 6900 6810 6910 6820 6920 6830 6930	R126399
3 59992	Brake Piston 6800 - 6900 6810 - 6910 & 6820 - 6920	R125127
4 59900K	DuPont™ KEVLAR Brake Disc John Deere 6800 - 6920 <i>15 Splines 7.7mm</i> <i>Kits are 59538 & 59721</i> <i>Lasts up to 40% longer</i>	RE186966 Kevlar
5 59955	Brake Ware Plate John Deere 6800 - 6900 6810 - 6910 & 6820 - 6920	R125128

Brakes, Hydraulics & Linkage

Hand Brake



58906
Hand Brake Cable John Deere 6000
Series 6010 Series 6020 Series
OE Ref: AL157792



580114
Hand Brake Band 40km John Deere
6820 6920 6920S 6830
OE Ref: RE227664



580276
Hand Brake Band Link 7600 -7800
7610 - 7810 7720 - 7920 6830 - 6930
7430 - 7530 6M
OE Ref: R101294

76/78/Series in 00/10 and 20 Series



58834
Brake Disc John Deere 7630 7730 7830
7430 72220 7320 7420 7520 6110R
6120R 6920SE 7600 7700 7800 7200
7400 7210 7410 7510 7610 7710
OE Ref: RE273492



59709
Brake Disc John Deere 7600 - 7800
7600 - 7810 From S/N 007411
Teeth have square profile 15 Splines
OE Ref: RE186965



580143
Brake Housing Seal 7200 - 7800
7210 - 7810 6800 6900 6810 6910 6820
6920 6000R - 6000M 7720 - 7920
OE Ref: RE39262



580289
Brake Piston 7600 - 7800
6100 - 6506 6020 - 6920
6010 - 6510
OE Ref: R105391

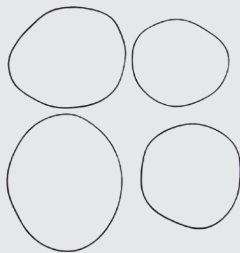

59706
Brake Piston O ring
76-7810
Complete tractor Kit (2 big & 2 small)
OE Ref: RE67752



580313
Packer Brake Piston Power
Shift John Deere 760 - 7800
7610 - 7810 6810 - 610
OE Ref: R109689



580312
Packer Brake Piston Power
Shift 760 - 7800 7610 - 7810
6810 - 610
OE Ref: R109688

Brake System Air Compressor Fitting

580224

Air Compressor Fitting John Deere 7600 - 7800
7610 - 7810
For AL78940

RE54603



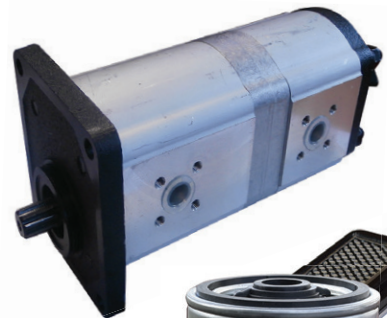
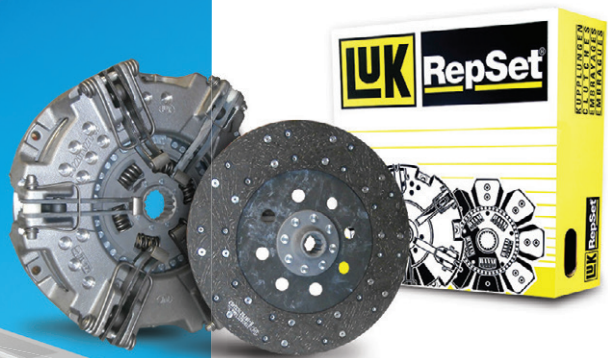

www.qtponline.com

www.qtponline.de

www.qtponline.fr

www.qtponline.es

> Find Parts

Find what you need quickly & easily

> Order Online 24/7

Shop online 24/7 with our web shop. Get prices and check availability on over 16,000 tractor spares

> New Products

New products & special offers

> Account Information

See previous orders, statements and stock information

Distributors of:



Brake Parts

7710-78107720792076307930 REVERSE BRAKES

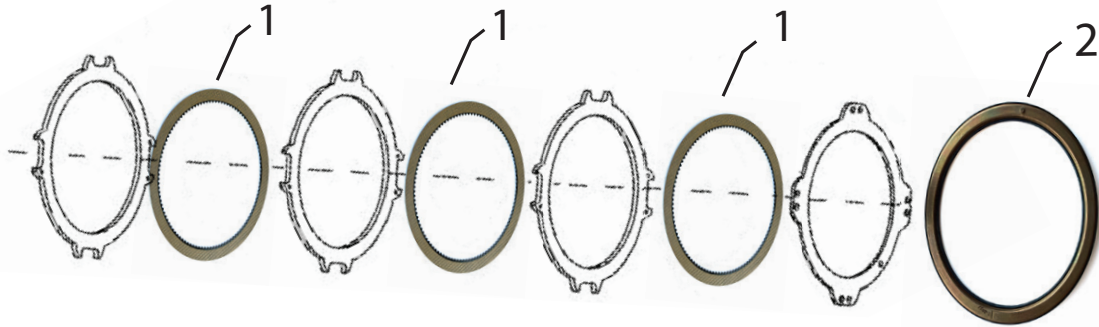

- | | | |
|---|--|------------------|
| 1 | 580123 Reverse Brake John Deere 7710 - 7810 7720 7920 7630 7930 | OE Ref: RE233599 |
| 2 | 580062 Brake Piston John Deere 7700 7800 Power Shift | OE Ref: RE35533 |

Brake Parts 6830/6930

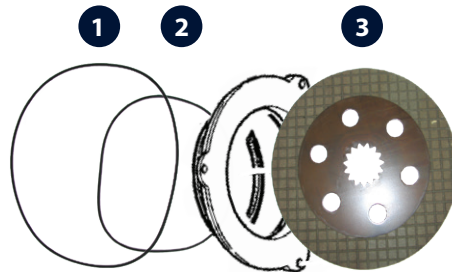

Part No.	Description	OE Ref.
1 59957	Large Brake Piston O Ring 6900 6800 6900 6810 6910 6820 6920 6830 6930	R122850
2 59956	Small Brake Piston O Ring 6900 6800 6900 6810 6910 6820 6920 6830 6930	R126399
3 59386	Brake Disc John Deere 6830 - 6930 6800 - 6920 15 Spline	RE234377



30 40 50 Series

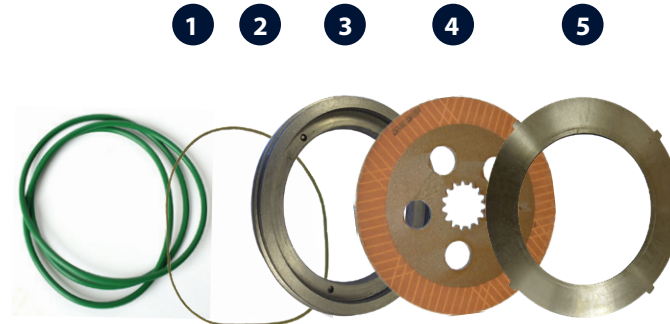

Part No.	Description	OE Ref.
1 59977	Large 96 cm Brake O Ring John Deere 6100 - 6600 6110 - 6610 & 6120 - 6620 & 6130 - 6630	L116345
2 59126	Small Brake O Ring John Deere 40 50 Series	L56245
3 58746	Brake Piston John Deere 2130 2140 1640 1840	L33910
4 3749	10mm Thick Brake Disc 15 Spline 30 40 50 Series Up to Serial No: 668664 2250 2450 2550 2650 2850 3050 3150 3350 3650 1640 2040	AL30095
4a 3750	4.95mm Thick Brake Disc 15 Spline 40 50 From Serial No: 668665 2250 2450 2650 2850 3050 3150 3350 3650 3040 3140 3640	AL65871
5 58745	Brake Ware Plate John Deere 2130 2140 1640 184	L33497



59349
14mm thick Brake Ware Plate
 30 40 50 Series
 From Serial 719163 & 713945
 OE Ref: L33481



59614
 Check Valve Brake Valve 2020 2440
 2040 2240 3120 1020 1120 820 920
 2120 1030 1630 2030 2130 3130 940
 1040 1140 1640 2040
 OE Ref: AL23836

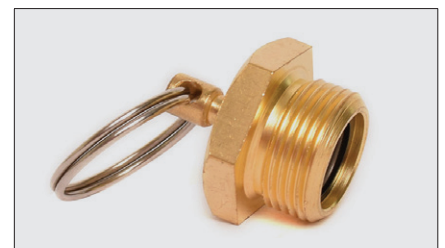

58380
 Drain Tap 1750 1850 1950 2850 3050
 3350 3650 5070 5080 5090 Air Brakes
 OE Ref: AL68589

6170-6215R BRAKES

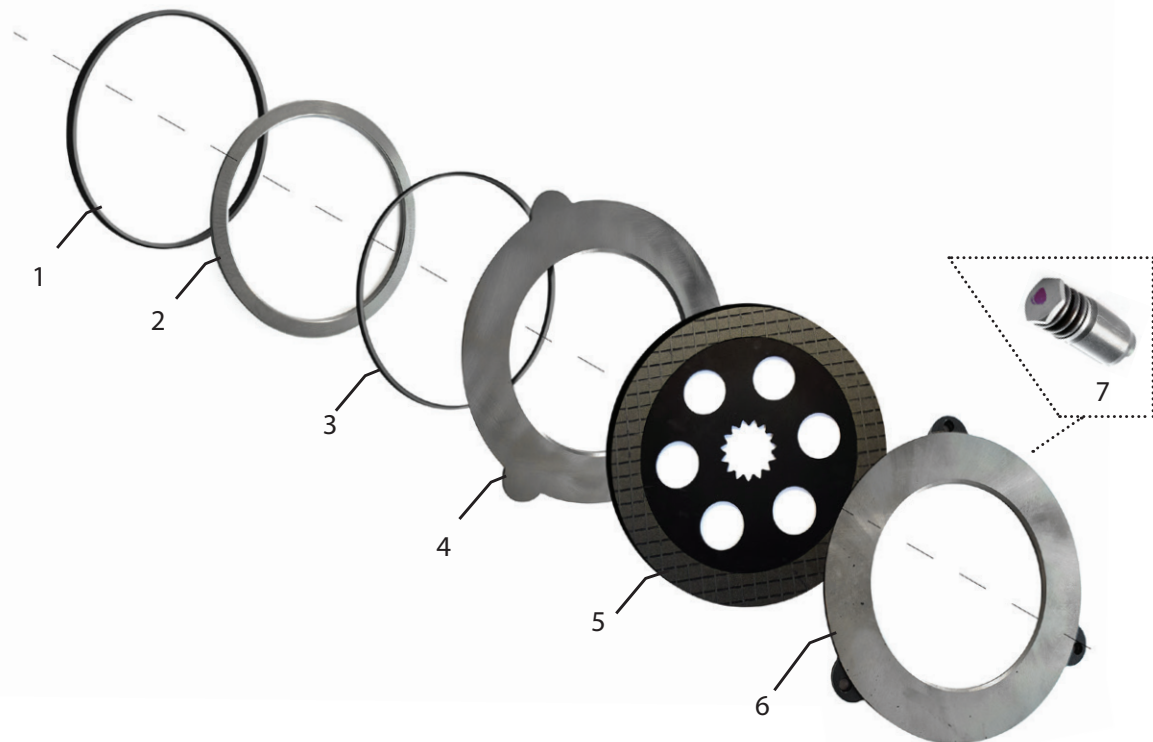

1	58634	Brake Piston O Ring 6170 - 6215R M Series 7830 7930	OE Ref: R164990
2	58630	Brake Ring 6170 - 6215R	OE Ref: R542106
3	58629	Brake Seal 6170 - 6215R	OE Ref: R303542
4	58633	Brake Plate 6170 - 6215R	OE Ref: R305525
5	58632	Brake Disc 6170 - 6210 R Series M Series 7820 7920 7830 7930	OE Ref: RE324245
6	58635	Brake Piston 6170 - 6215R	OE Ref: R538229
7	58636	Brake Piston Dowel Spring Assembly 6170R - 6215R - 3 per side	OE Ref: RE556868

54906

Trailer Air Brakes Valve
Agroprima Agrostar
Agrotron Agroxta DX3 DX4
DX6

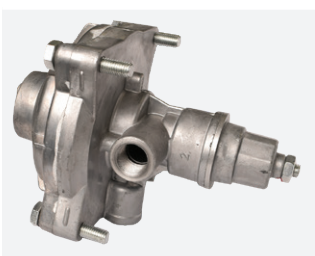

OE Ref: 02382049

54905

Coupler Red 06 07 Agrotron
Air Brakes Agrofarm
Agroplus Agroprima



OE Ref: 02382045

580099

Control Valve Air Brakes
John Deere R Series



OE Ref: RE257192

58638

Air Drier Filter John Deere
30 Series R Series M Series



OE Ref: AL204884

Hand Brake Linings

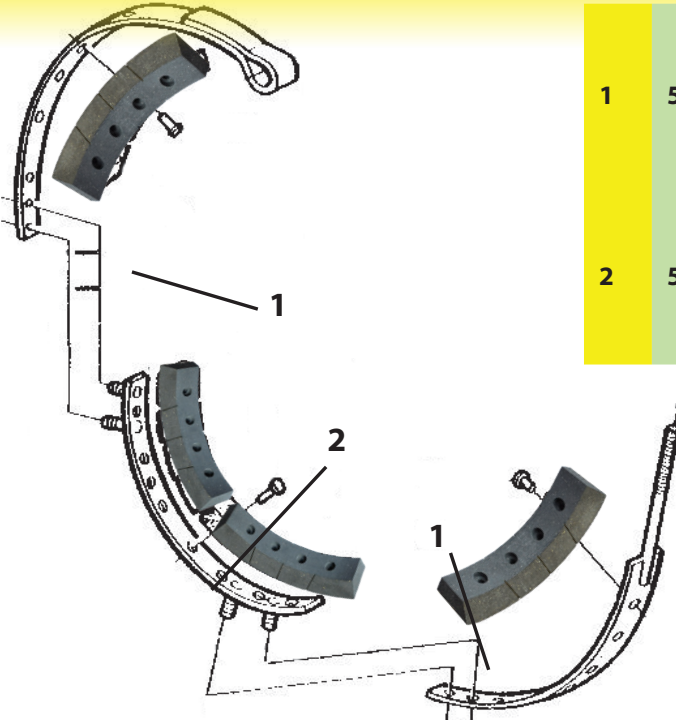

1	58928	OUTER LINING - 3040 3140 3030 3130 3640 3050 3350 3141 3641 2651 2951 3351 3651	SINGLE	OE REF: L40421
2	58927	INNER LINING - 3040 3140 3030 3130 3640 3050 3350 3141 3641 2651 2951 3351 3651	SET OF 2	OE REF: L40422

Rivets 5x25mm - 58794



58929	830 930 1030 1130 1630 940 10440 1140 1550 1750 1850 1850N 1350 1950 1950N 2250 2450 2650	SET OF 4	OE REF: L40420
--------------	--	----------	-------------------

Handbrake Cable

5620 - 5820 5080R



580121
 Handbrake Cable John Deere
 5620 - 5820 5080R 5100R 5080RN - 5100RN
 OE Ref: RE232278

Trailer Brake Coupling



58612
 Trailer Brake Coupling 10 20 30 R & M Series
 OE Ref: AL113944

Hydraulic Pumps 20/30/40/50 Series

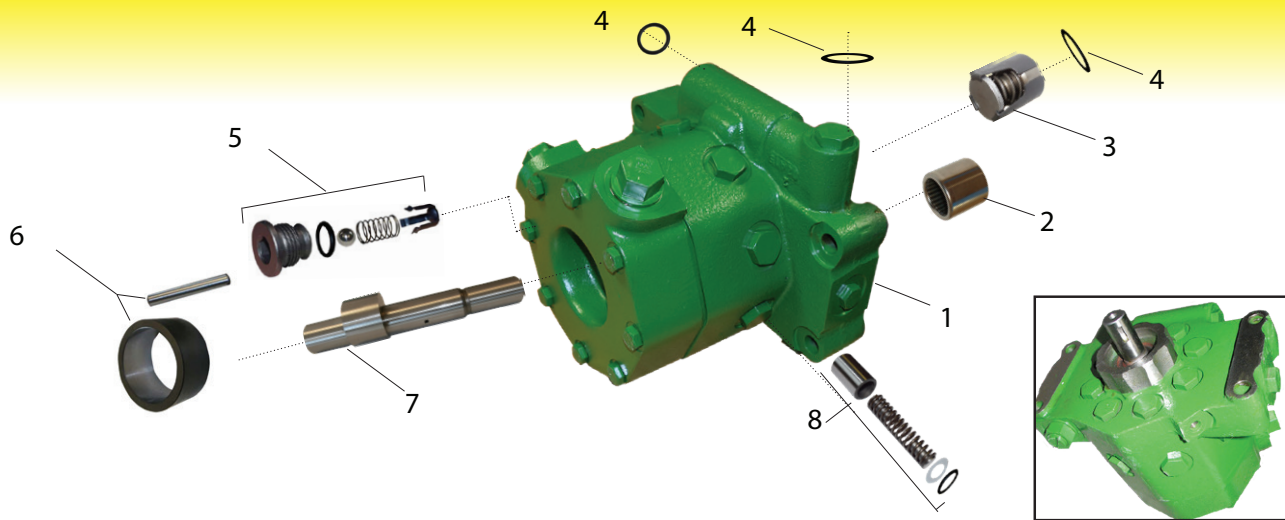

- 1. **2488** Hydraulic Piston Pump John Deere 8 Pistons 23cc Low Cap
- 2. **BH1620** Needle Bearing Pump Shaft John Deere 40 50
- 3. **59221** Relief Valve Hydraulic Pump John Deere 3040
- 4. **59220** O Ring Hydraulic Pump John Deere 3040
- 5. **59223** Valve Hydraulic Pump John Deere 3040 3050
- 6. **59219** Bearing Shaft Hydraulic Pump John Deere 3040
- 7. **59276** Hydraulic Pump Shaft John Deere 20 2040
- 8. **59222** Piston Kit Hydraulic Pump John Deere 3040 305

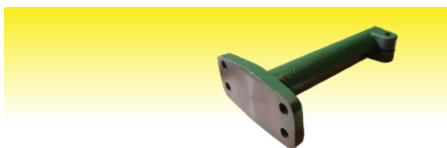

59130
Drive Shaft Hydraulic
Piston Pump John Deere 1040 2030
2040 2140 2650 2850
Suits 2488 Pump



59131
Rubber Cushion Hydraulic Piston
Pump John Deere 3040 3050 1040
2030 2040 2140 2650 2850
Suits 2488 Pump



58956
Drive Shaft Hydraulic Pump John
Deere 3050 3350 3650
[OE Ref: L42188](#)



58660
Hydraulic Piston Valve John
Deere 40 50
[OE Ref: R54969](#)



58648
Hydraulic Pump Valve 40
50 Series
[OE Ref: AL71017](#)

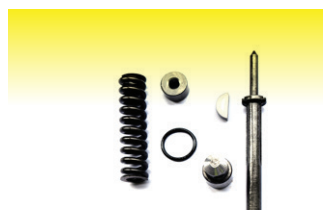

58649
Hydraulic Pump Valve
40 50 Series
[OE Ref: AL71019](#)



58565
Seal John Deere
40s 50s Hydraulic Pump
[OE Ref: RE28790](#)

Pump - 59217

Hydraulic Pumps

20/30/40/50 Series

58668

Hydraulic Pump John
Deere 40 50
Pump Output 40 cm³



780174

Hydraulic Pump John Deere
3100 3200 3300 3400
OE Ref: RT7700036171



780261

Nut To Suit 780174
Left Hand Thread
OE Ref: 7700036677



59217

Hydraulic Pump John
Deere 4040 4240 4440
4050
**Pump Output
50 cm³**



59603

Seal Kit John Deere
Hydraulic Pump 4040
4240 4440 4050
Pump is 59217



59211

Hydraulic Pump John
Deere 20 30 40 50
**Pump Output
65cm³**



58729

Hydraulic Pump John
Deere 5000R 5020 Series
OE Ref: RE200379

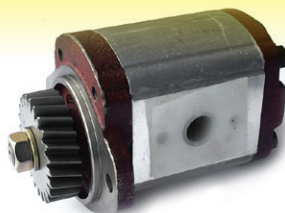

58650

Hydraulic Pump Shaft
Lock Washer John Deere
20 30 40 50 Series
OE Ref: R39016

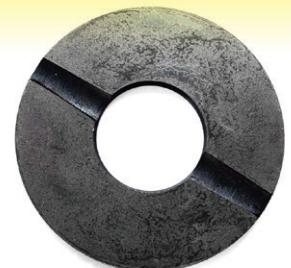

Hydraulic Parts

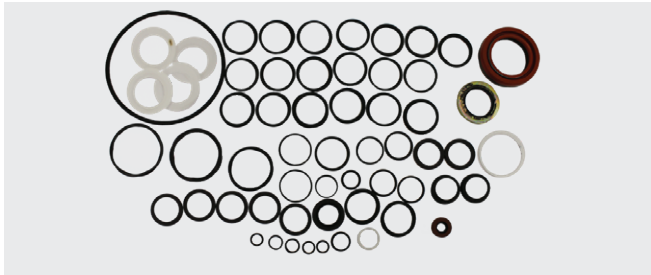

59088

O Ring Kit Hydraulic Pump John Deere
2510 4010 2510 4010 2520 3020 4000 4020 4320 4520 4620
7020 1830 2630 3030 4040 4230 4430 4630

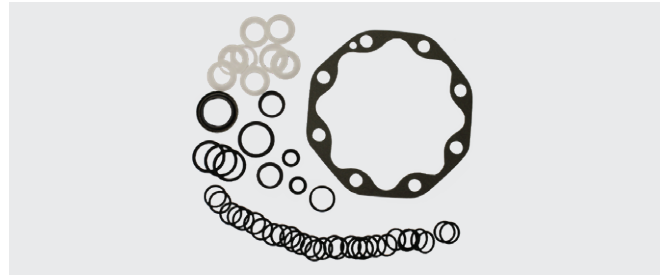

59087

O Ring Kit Hydraulic Pump John Deere
1140 4430 1850 2040 3340 2250 3350 3050 3650



59220

O Ring Hydraulic Pump John Deere
3040 3050 1040 2030 2040 2140 2650
2850 up to 3040 3050

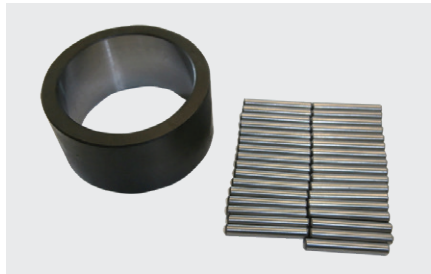

59219

Bearing Shaft Hydraulic Pump John Deere
3040 3050 1040 2030 2040 2140 2650 2850
up to 3040 3050



580282

O-Ring Front Cover Valve 7200 -7800
7210 7810 6100 -6900 6010 -6910
6020 - 6920 6130 -6430 6R 6M
[OE Ref: R104728](#)

Hydraulic Pump Shafts



59276

Hydraulic Pump Shaft John Deere
20 2040 Also Fits 2050 30 40 50 55 3040 3050

Needle Bearings

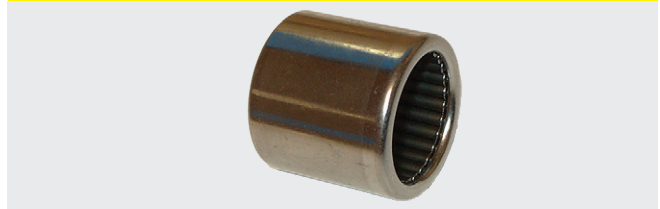

BH1620

Needle Bearing Pump Shaft John Deere 40 50 Fits 59276



59275

Shaft Hydraulic Pump John Deere 40 50 55
50CM3 Pump Only



59594

Needle Bearing John Deere 1020 1120 2020 2120 3120 2440
2640 2150 2255 2750 1030 1140 1640 1840 2040 2040S 2140
2240 3040 3140 3640 840
[OE Ref: JD9858](#)



Hydraulic Pumps

6000/6010/6020/6030 Series

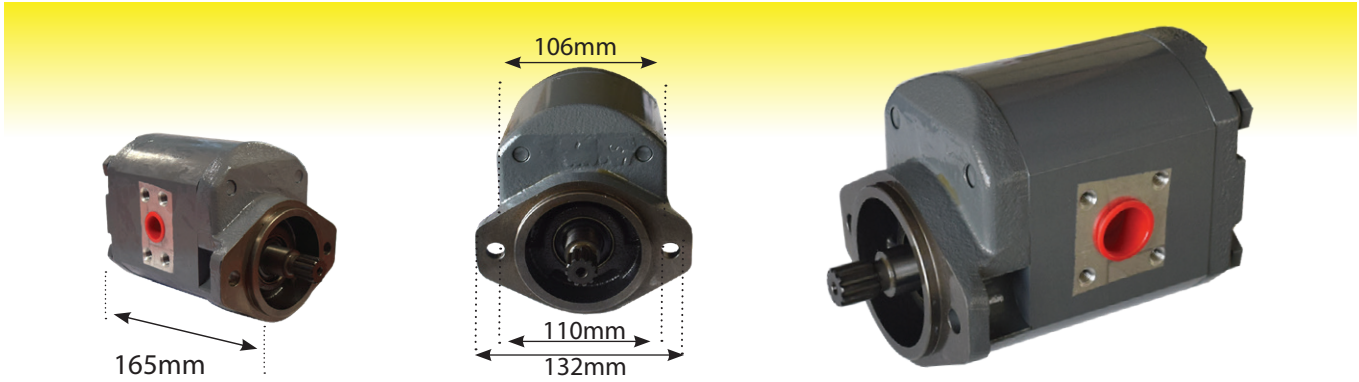

59377

Hydraulic Pump John Deere 6000 6010 - 6610 6020 - 6620 6100 - 6400SE - Pump output 28cm³

OE Ref: AL200830 O Ring=59380

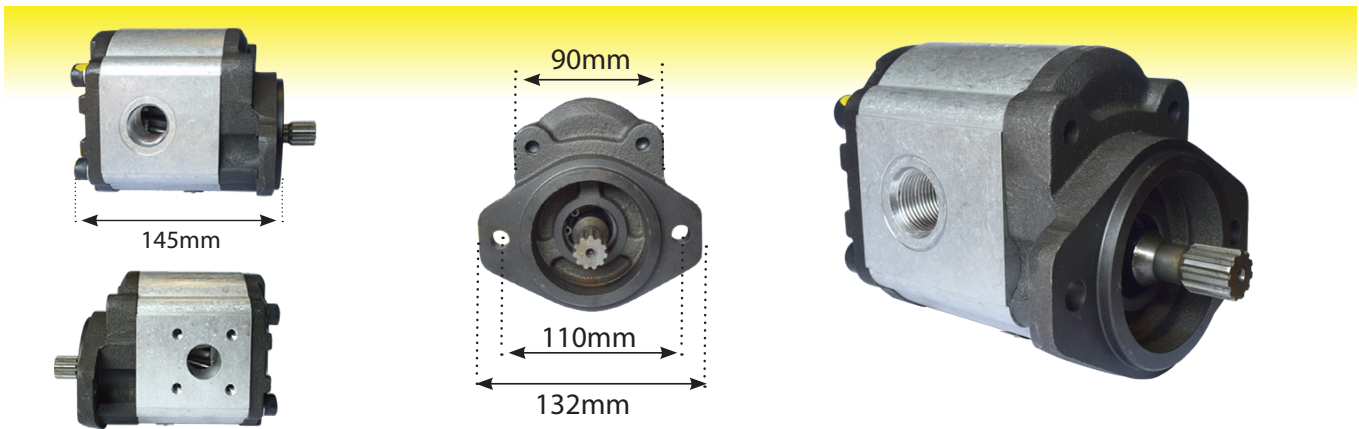

59377R

Hydraulic Pump John Deere 6000 6010 - 6610 6020 - 6620 6100 - 6400SE Pump Output 28cm³

OE Ref: RE516227

53442 Seal Kit



59597

Adaptor Kit
Hydraulic Pump 6000
Includes Screw

59378

Flange Adaptor
Hydraulic Pump
Suits pump 59377

59379

Screw for Adaptor

58476

Hydraulic Pump Gasket
6000 6010
OE Ref: L77317



59023

Fitting Kit Hydraulic Pump
6100 6010 - 6610

59576

Flange Fitting
Hydraulic Pump
600010s 20s 30s



59592

Elbow Hydraulic Pump John
Deere 6000 6010 6610
6020 - 6620 6100 - 6400SE
OE Ref: 38H5019



59593

O Ring for Hydraulic Pump
Elbow
OE Ref: 51M7047

Hydraulic Pumps



59190
Hydraulic Pump John Deere
5620 5720 5820

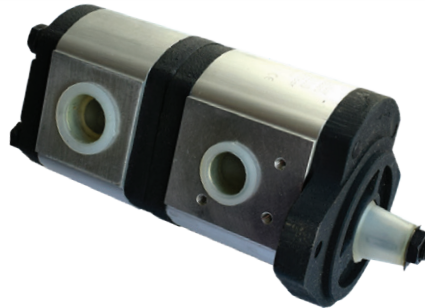

58482
Hydraulic Pump John Deere
5003 5004 5010 5D 5E Series
North & South America
[OE Ref: RE223233](#)



58500
Hydraulic Pump
John Deere 5005 5010 5020
[OE Ref: RE73947](#)

59204 Hydraulic Pump John Deere 6230 6330 6430 6530 6630 6830 6930 7230 7430 7530 All Premium Models 45cm³ **AL166639**

59205 Hydraulic Pump John Deere 6130 6230 6330 6830 6930 28cm³ **AL166637**

59191 Hydraulic Pump John Deere 6100 6400 6900 6110 6410 6820 6910 6920 6920s 41cm³ **AL161043**

59128 Hydraulic Pump John Deere 6100 6400 6900 6110 6410 6910 25cm³ **AL161041**

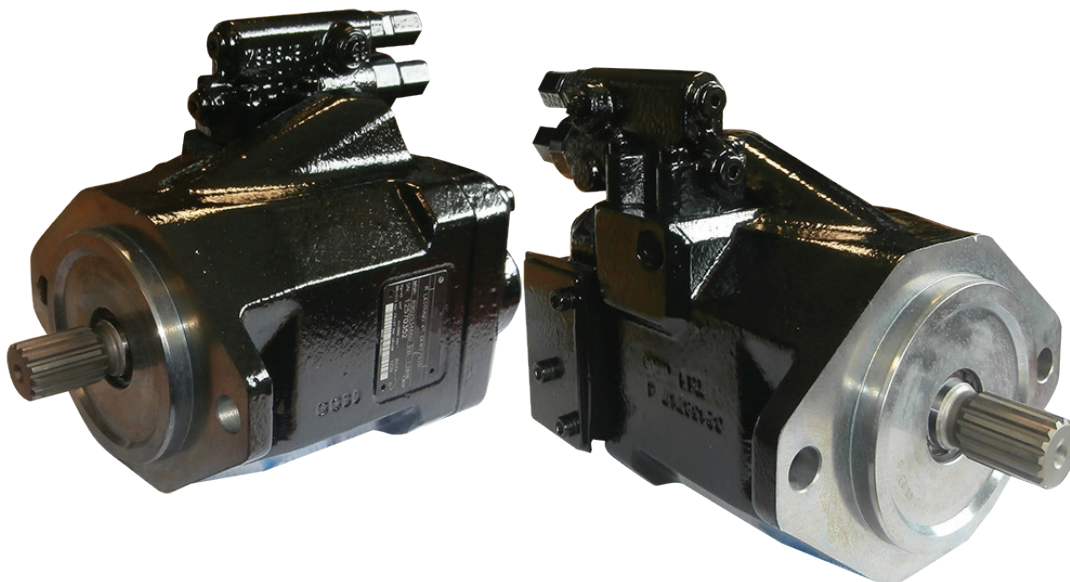

Hydraulic Accessories

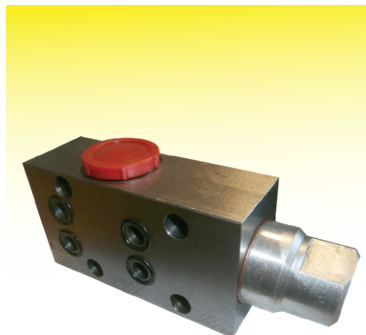

59555
 Selective Control Valve
 2040 3040 3140 3640
 2650 3150 3350
Blank Side
 OE Ref: AL34593

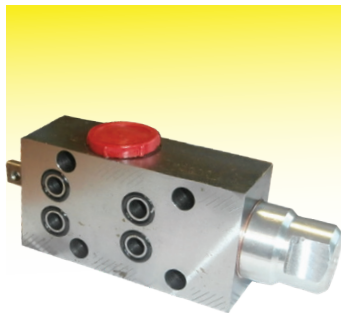

59554
 Selective Control Valve 1020
 2020 2120 820 1030 1630
 2030 2130 3130 830 1040
 1140 1640 1840 2040 3040
 3140 3640 840 1950
 OE Ref: AL34595



58571
 Selective Control Valve
 6000 6010 7000 Series
 OE Ref: AL171118

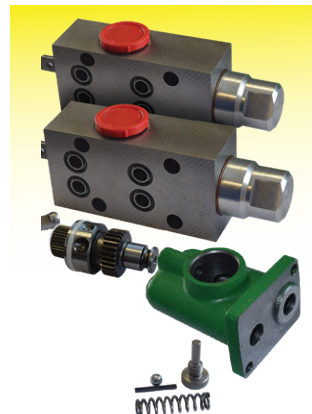

58992
 Selective Control Valve Set
 John Deere 1020 2020 2120
 820 1030 1630 2030 2130
 3130 830 1040 1140 1640
 1840 2040 3040 3140 3640



580150
 Selective Control Valve
 Coupling John Deere 7200
 7300 7400 7600 7700 7800
 7610 7810 7910
 OE Ref: RE43891



580149
 Seal Kit Selective Control Valve
 Coupling John Deere 7200
 7300 7400 7600 7700 7800
 7610 7810 7910
 OE Ref: RE43889



580030
 Seal Kit Selective control
 valve 5R 6R 7R
 OE Ref: AL207509



580031
 Seal Kit Selective control valve
 5R 6R 7R
 OE Ref: AL207508



580012
 Cable John Deere 30
 Selective Control Valve
 OE Ref: AL170964

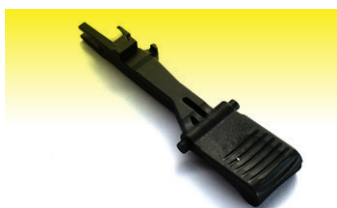

580101
 Selective Control Valve Command
 Arm 6020 7530 7430 6230
 OE Ref: RE216530



580162
 Selective Control Valve Kit
 John Deere 6000 6010 6020
 OE Ref: RE50385

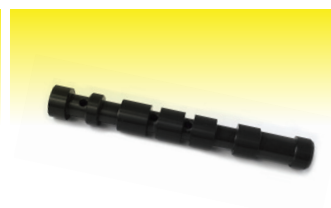

580366
 Spool Valve 6810 6910 6910S
 For Control Valve Housing
 Electric Reverse
 OE Ref: R128543



580151
 Seal Kit John Deere 7200 7300
 7400 7600 7700 7800 7610 7810
 7910 Hydraulic Coupling
 OE Ref: RE43892



580084
 Repair Kit Control Valve 6000 6010
 OE Ref: RE246313



580079
 Repair Kit Selective Control
 Valve John Deere
 OE Ref: RE241164

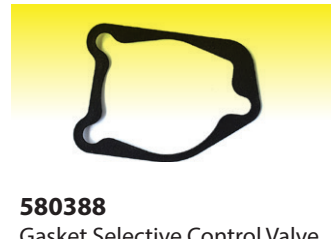

580388
 Gasket Selective Control Valve
 6100 6900 6010 - 6910
 7200 - 7800 7210 - 7810
 6020 - 6920 7630 - 7930
 OE Ref: R118092

Hydraulic Accessories



580310

Control Valve Housing Bolt John Deere
6100 6900 6010 - 6910 6020 - 6920
7200 - 7400 7210 - 7810
[OE Ref: R109067](#)



580268

Seal Kit Charge Pump John Deere
7200 - 7800 7610 - 7810 6020 - 6920
6100 - 6900 6010 - 69
[OE Ref: RE70821](#)



580280

Packing O Ring Control Valve 7210 7810
7720 - 7920 6100 - 6400 6010 - 6610
6020 - 6620 5R 5N
[OE Ref: R104555](#)



58361

Suspension Control Valve Seal Kit John
Deere 8120 8220 8320 8420 8520 8225R
[OE Ref: RE186849](#)

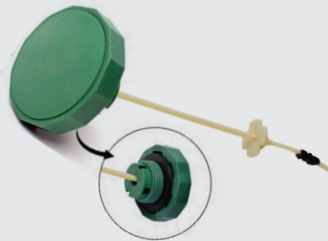

59361

Oil Filler Cap Back End With Dipstick
6100 - 6600 6010 - 6610 6020 - 6620
[OE Ref: AL163619](#)



58631

Oil Filler Neck - Back End
6100 - 6600 6010 - 6610 6020 - 6620
[OE Ref: AL110450](#)

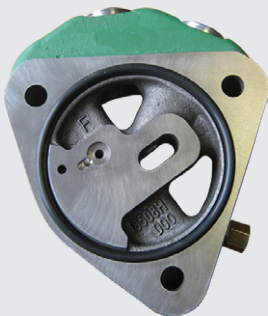

58683

Hydraulic Slice
Load Sensing 6000 6100 6200
[OE Ref: AL161388](#)



58572

Load Sensing Hydraulic Valve Kit
John Deere 6000 6100 6200
[OE Ref: AL161388](#)



59264

Adaptor Fitting Oil Lines 6000 6600
6310 - 6910
[OE Ref: AL82065](#)

580212

Rear Valve Pipe Short
John Deere 6030 7030
[OE Ref: RE538045](#)



580097

Oil Level Glass
John Deere 00 20 30 Series
[OE Ref: RE255071](#)



QUICK RELEASE COUPLING KITS

Part No.



58420

Quick Release Coupling Kit
John Deere 6030 Series 6R 6M Series
Modified Couplers



58292

Hydraulic Coupler Repair Kit
6030 7000 7020 7030 6M 6RC 6R 6J Series
[OE Ref: AL173668](#)



58338

Quick Release Coupling Drain Kit
For 58420 Kit
[OE Ref: AL163909](#)



58325

Quick Release Coupler Kit
6030 Series 6R 6M Series
With Green Leak Off Cover



58326

Quick Release Coupler Kit
6030 Series 6R 6M Series
With Black Leak Off Cover



58327

Quick Release Coupler Kit
6030 Series 6R 6M Series
With Blue Leak Off Cover



58328

Quick Release Coupler Kit
6030 Series 6R 6M Series
With Black Leak Off Cover To Suit 4th

58553

Hydraulic Oil Leak Off Reservoir
John Deere 6000 6010 6020
6030 5M 6 6M
[OE Ref:L100937](#)



Hydraulic Accessories



58418
Quick Release Coupling
Cover R M 30 Series
With Leak Off - Green
OE Ref: AL177680



580003
Cover John Deere 10 20
Quick Release Coupling
OE Ref: AL117067



58416
Quick Release Coupling
Cover R M 30 Series
With Leak Off - Black
OE Ref: AL177682



58419
Quick Release Coupling
Cover R M 30 Series
With Leak Off - Blue
OE Ref: AL177681



580266
Hydraulic Coupling Cover
John Deere 7710 7810
OE Ref: RE69101



59277
Spool Valve Cable
6000 Series 10 20 30 Series
OE Ref: AL172937

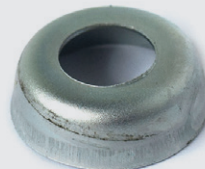

580325
Round Retainer John Deere
7200 - 7800 7210 7810
Hydraulic Linkage
OE Ref: R112604



58250
Hydraulic Quick Release
Coupling 1/2" Male Thread
M18 x 1.5mm 40, 50, 55 Series
OE Ref: 04327905



6116
Quick Release Coupling
M22 John Deere
Small Inner Seal is 42094



580036
Quick Release Coupler
6000 10 20
OE Ref: AL210586



59830
Quick Release Coupling
John Deere 10/20's
Deluxe Version
OE Ref: AL169345



59359
Quick Release Coupling
Seal Kit
SUITS to 59830



580370
Quick Release Coupling Insert
7200 - 7800 7210 - 7810
OE Ref: RE577560



58796
TOP Quick Release Coupler
6030/6R/6M Series
OE Ref: AL210588



58795
BOTTOM Quick Release
Coupler 6030/6R/6M Series
OE Ref: AL210587



58423
Quick Release Coupling
6030 Series 6R 6M Series
OE Ref: AL221083

HYDRAULIC HOSE ASSEMBLIES

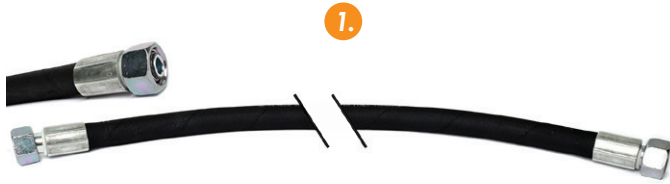

Photo	Part No.	Size
3/8 SWIVEL		
2.	55428	0.5MTR 3/8 Banjo
2.	55429	0.75mtr 3/8 Banjo
2.	55430	1.00mtr 3/8 Banjo
2.	55431	1.25mtr 3/8 Banjo
1.	55384	0.5mtr
1.	55385	0.75mtr
1.	55386	1.00mtr
1.	55387	1.25mtr
1.	55388	1.50mtr
1.	55389	1.75mtr
1.	55390	2.00mtr
1.	55391	2.25mtr
1.	55392	2.50mtr
1.	55393	3.00mtr
1.	55394	3.25mtr
1.	55395	3.50mtr
1.	55396	3.75mtr
1.	55397	4.00mtr
1.	55398	4.25mtr
1.	55399	4.50mtr
1.	55400	4.75mtr
1.	55401	5.00mtr

Photo	Part No.	Size
1/2 SWIVEL		
1.	55402	0.5mtr
1.	55403	0.75mtr
1.	55404	1.00mtr
1.	55405	1.25mtr
1.	55406	1.50mtr
1.	55407	1.75mtr
1.	55408	2.00mtr
1.	55409	2.25mtr
1.	55410	2.50mtr



www.qtponline.com
www.qtponline.de
www.qtponline.fr
www.qtponline.es

- › **Find Parts**
Find what you need quickly & easily
- › **Order Online 24/7**
Shop online 24/7 with our web shop. Get prices and check availability on over 16,000 tractor spares
- › **New Products**
New products & special offers
- › **Account Information**
See previous orders, statements and stock information



Distributors of:



Stabilisers

	Part No.	Description
	59650	6 Cylinder 6 Cylinder Bracket Stabiliser 6000 6010 6020 6030 7030 6M 6R Series <i>Not For 6600 or any 4 Cylinder Models</i> OE Ref: L155799
	58960	4 Cylinder 4 Cylinder Bracket Stabiliser John Deere 6000 6010 6020 6030 6M 6R Series OE Ref: L155798
	58448	4 Cylinder 4 Cylinder Stabiliser & Bracket Kit John Deere 6500 - 7800
	58449	6 Cylinder 6 Cylinder Stabiliser & Bracket Kit John Deere 6500 - 7800
	59894	Stabiliser John Deere 6010-6920 with Linch Pin Min 16" - Max21" For SE Models OE Ref: AL201043 <i>59278 - Linch Pin to suit</i>
	59654	Heavy Duty Short Stabiliser John Deere 6000's <i>59650 is Stabiliser Bracket</i>
	59653	Heavy Duty Long Stabiliser John Deere 6000's Long Version to suit Levelling Box <i>End is 51975</i>
	51975	Heavy Duty Stabiliser End John Deere 6000 <i>Length: 122mm, Dia: 24mm</i> <i>Suits to 59653</i>
	51099	Chain Stabiliser Assembly John Deere 2040 3640 OE Ref: L31089
	59089	Stabiliser John Deere Automatic 6010 6110 6210 6310 6410 6510 6610 6810 6910 7600 7700 7800 7430PR <i>25mm hole</i> OE Ref: AL79782
	59089R	Stabiliser John Deere Automatic 6010 6110 6210 6310 6410 6510 6610 6810 6910 7600 7700 7800 7430PR <i>20mm hole</i> OE Ref: AL79782
	58252	Stabiliser Automatic John Deere 8235R 8245R 8260R 8270R 8310R 8320R OE Ref: RE559338

Stabilisers

Part No. Description

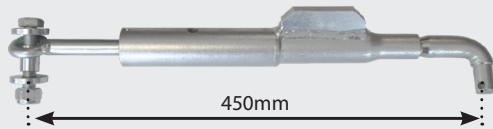

59920 Stabiliser John Deere 6000's
OE Ref: AL157076



58094 Automatic Stabiliser Bracket John Deere 6R 6M
OE Ref: AL206721



59278
14mm Linch Pin Stabiliser
John Deere 6000, 6010, 60
OE Ref: DE18899

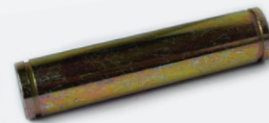

580363
Automatic Stabiliser Pin
John Deere 6000 Series 00 10 20 30
OE Ref: R128043

Quick Attach Hooks

CAT 2



61227
Cat 2 Quick Attach Hook Kit 390
4200 6200 Also fits John Deere
Walterscheid Replacement Type
OE Ref: 3904032M91



59035
Cat 2 Quick Attach Hook Kit
Massey Ford John Deere
OE Ref: E6NNT924AA



63237
Quick Attach Lever Spring
Cat 2 Cat 3
Kit 59035 & 59039
OE Ref: 3101934M1

CAT 3

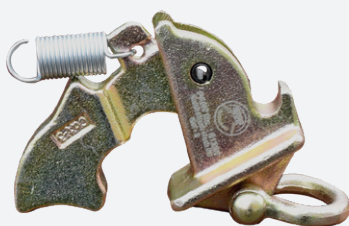

61226
Cat 3 Quick Attach Hook Kit 6200 8200
Also fits John Deere Walterscheid Replacement Type
OE Ref: 3903314M91



59039
Cat 3 Quick Attach Hook Kit John Deere Ford Fiat Case
OE Ref: AL38684

Levelling Boxes

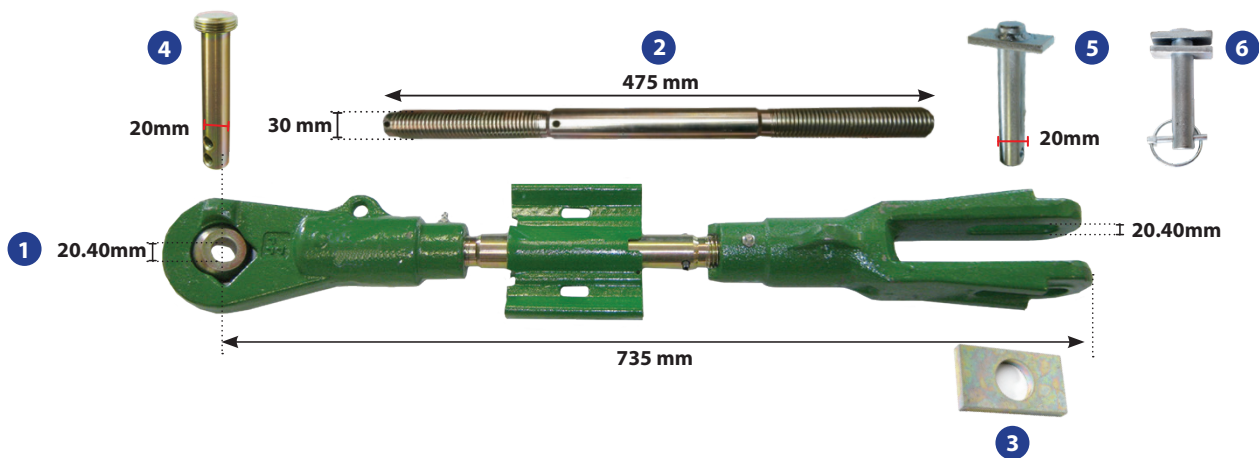

1.	59286	Right Hand Levelling Box John Deere 6000 CAT2 6100 6200 6300 6400 6600 <i>min 710mm max 910mm</i>	OE Ref: L78578
2.	59027	Levelling Box Shaft John Deere 6000 6100 6200 6300 6400 6600 <i>Suits 59286 Length 475mm, Diameter 30mm</i>	OE Ref: L78578
3.	59289	Square Pin Plate John Deere 6000 <i>20mm Hole</i>	OE Ref: L78761
4.	59280	Top Arm 20mm Pin John Deere 6200 6010 - 6610 6020 6620 <i>30mm Pin is 59282, 25mm Pin is 59281</i>	OE Ref: L114943
5.	59288	Lower Levelling Box Pin John Deere 6000 <i>20mm Pin Usable Length 82mm, Plate to suit is 59289</i>	OE Ref: L158186
6.	59288K	Levelling Box Pin Kit 6000 (Inc. Box Pin with Square Pin) <i>20mm Pin</i>	OE Ref: L158186

LEVELING BOX PARTS

6800 6900 6810 6910 6910S 7200 7400 7210 7410 7510 7420 7520 7330 8100 8200 8300 8400 8110 8210 8310 8410

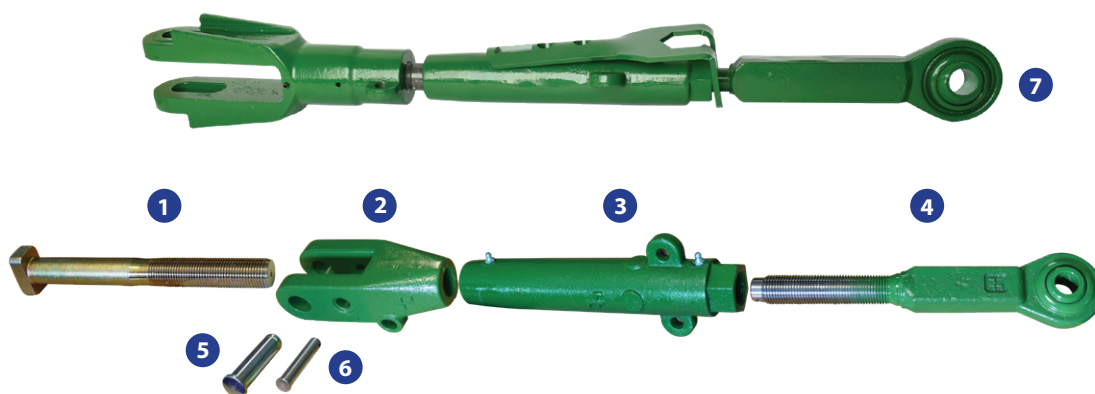

1	58868	Lift Link Bolt	OE Ref: R106308
2	58867	Lift Link Fork	OE Ref: R1178272
3	58865	Lift Link Tube	OE Ref: R117616
4	58866	Lift Link End Fork	OE Ref: RE55238
5	58864	Clevis Pin 25mm x 93mm	OE Ref: R65239
6	58863	Clevis Pin 16mm x 87mm	OE Ref: R63737
7	58263	Levelling Box John Deere 6800 6900 7500 7600 7700 7800 7610 7710 7810	OE Ref: R106414

Levelling Boxes

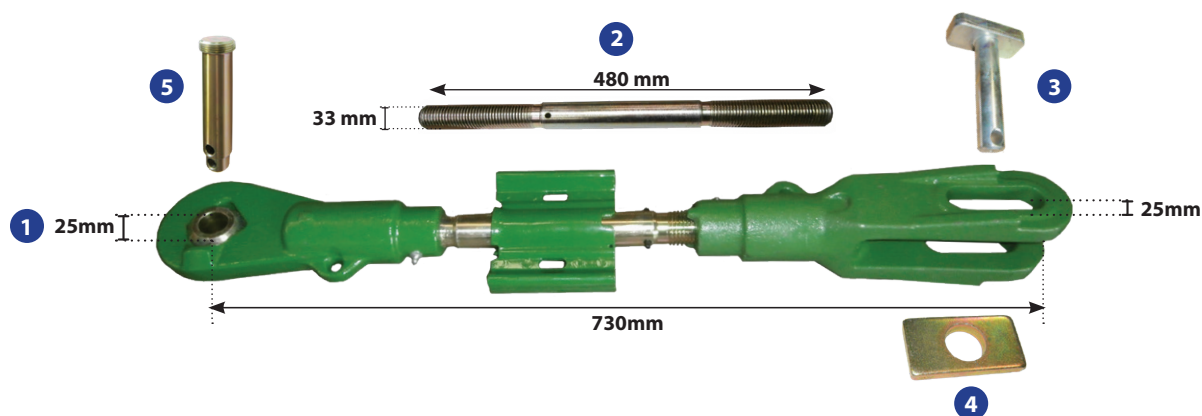





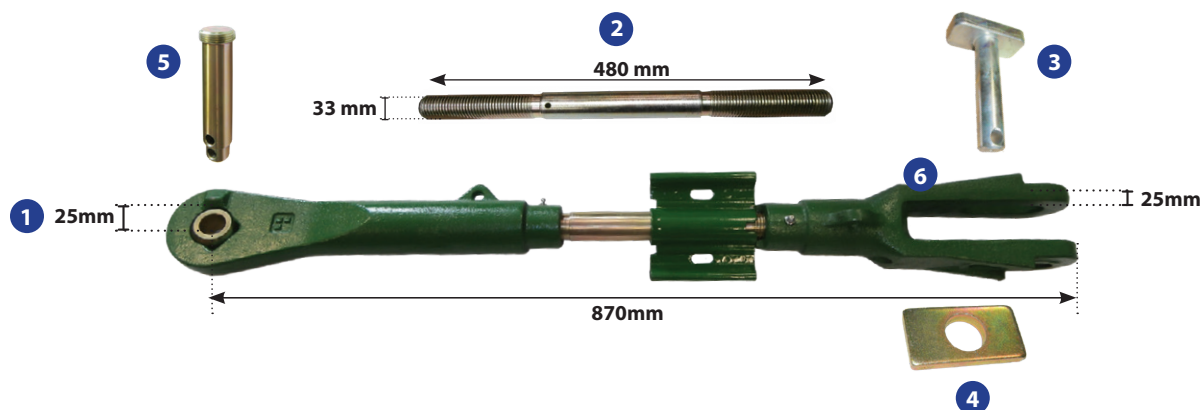

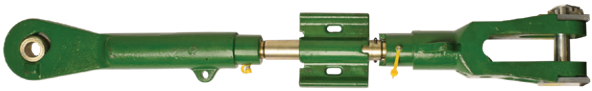

1	59176	Levelling Box John Deere 6600 6400 Cat 3 6300 6200 6100 6020 <i>min 730mm max 880mm</i>	OE Ref: AL159543
2	59026	Levelling Box Shaft John Deere 6000 Series 6020 <i>Suits 59176 & 59177</i> Deutz DX610 <i>Length 485mm Diameter 33mm</i>	OE Ref: L156839
3	41743	Bottom Fork Lift Link Pin CBM Type 25.50mm	OE Ref: L158185
4	59822	Bottom Fork Plate John Deere 76 77 7810	OE Ref: L156666
5	59281	25mm Top Arm Pin John Deere 6200 6010 - 6610 6020 6620	OE Ref: L114941

LEVELING BOX 6800 6900









1	59177	Levelling Box John Deere 6800 6900 Cat 3 <i>min 870mm max 1050mm</i>	OE Ref: AL201574
2	59026	Levelling Box Shaft John Deere 6000 Series 6020 <i>Suits 59176 & 59177</i> Deutz DX610 <i>Length 485mm Diameter 33mm</i>	OE Ref: L156839
3	41743	Bottom Fork Lift Link Pin CBM Type 25.50mm	OE Ref: L158185
4	59822	Bottom Fork Plate John Deere 76 77 7810	OE Ref: L156666
5	59281	25mm Top Arm Pin John Deere 6200 6010 - 6610 6020 6620	OE Ref: L114941
6	59865	Bottom Fork 6800 6900 7600 Also fits John Deere 7700 7800	R106414

Leveling Boxes		
	Part No.	Description
 <p>750 mm</p>	59285	Left Hand Levelling Box John Deere 6000 Cat 2 OE Ref: AL200839
	58358	Levelling Box John Deere 6830 6930 6150M 6110R 6115M 6125M OE Ref: AL200843
	58309	Levelling Box Assembly John Deere 6100 - 6600 6320 - 6620 OE Ref: L156832
	58310	Levelling Box John Deere 6300 6400 6310 6410 6510 6610 6210 6310 6410 OE Ref: AL159543
	58128	Levelling Box John Deere 6090M 6100M 6110M 6120M 6110R 6120R 6130R OE Ref: AL218742
	58074	Levelling Box John Deere 7210R 7215R 7230R 7250R 7270R 7280R 7290R 7310R OE Ref: RE168771
	58073	Levelling Box John Deere 8225R 8235R 8245R 8260R 8270R 8285R 8295R Cat 4 OE Ref: RE278964
	59604	Levelling Box Shaft John Deere 1020 1120 2020 2120 820 2440 2640 2940 2255 2750 2950 30 Series 40 Series 50 Series 2755 3055 3155 OE Ref: L28372
	59807	Levelling Box Bottom Fork John Deere 26/2850 Also fits 18/2140 OE Ref: R48595
	59005	Levelling Box Assembly John Deere 1020 1120 2020 2120 820 2440 2640 2940 2255 2750 2950 1030 1130 1530 1630 1830 2030 2130 3030 830 OE Ref: RE16370

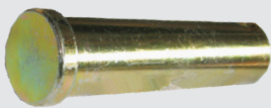
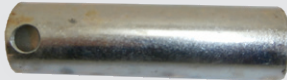



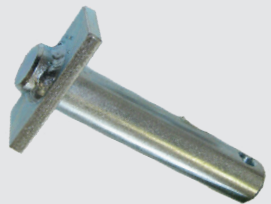







Leveling Boxes

	Part No.	Description
	59048	Shaft Yoke Short 4WD John Deere 3640 3640S 2250 2250F 2450 2650 2450F 2650F 2850 3050 3150 3350 OE Ref: AL37071











Levelling Box Pins

<p>893568 Clevis Pin 165 188 300 690 699 Levelling Box 7/8" OE Ref: 893568M1</p>		<p>59157 Top Pin Levelling Box 6400 6600 6410 6510 6320 6620 OE Ref: L79925</p>	
<p>59158 Top Pin Levelling Box 6800 6900 10 20 30 7430 7530 OE Ref: L113797</p>		<p>59281 25mm Pin Top Arm 6200 6010 - 6610 6020 6620 OE Ref: L114941</p>	
<p>41743 Bottom Fork Lift Link Pin CBM Type 25.50mm Plate to Suit 41742 or 2 pieces of 59822 OE Ref: L158185</p>		<p>58864 Clevis Pin 25mm x 93mm John Deere 6800 6900 6810 6910 6910S 7200 7400 7210 7410 7510 7420 OE Ref: R65239</p>	
<p>59288 Lower Levelling Box Pin John Deere 6000 20mm Pin Usable Length 82mm OE Ref: L158186</p>		<p>58863 Clevis Pin 16mm x 87mm John Deere 6800 6900 6810 6910 6910S 7200 7400 7210 7410 7510 7420 OE Ref: R63737</p>	
<p>59288K Levelling Box Pin Kit John Deere 6000 20mm Pin OE Ref: L158186</p>			

Top Links

Part No	Applications		Min	Max
2199	Top Link John Deere Cat 2 SuperLink Tube 15"		550mm	
4115	Top Link John Deere/Fendt CAT 2 SuperLinkTube 19"		610mm	
2458	Top Link John Deere Cat 1 & 2 Heavy Duty OE Ref: AL39170		550mm	760mm
3252	Top Link Assembly John Deere 13" Cat 1 & 2		610mm	762mm
59287	Top Link John Deere 6000 CAT II/II OE Ref: AL78064		605mm	
59771	Top Link John Deere 6000 CAT II/II 38mm		635mm	
59185	Top Link Cat 2 Cat 2 John Deere 6000		565mm	690mm
59184	Top Link Cat 2 Cat 3 John Deere 6000		575mm	690mm
59768	Top Link John Deere 6000 CAT II/III 38mm		610mm	
59772	Top Link John Deere 6000 CAT III/III 38mm OE Ref: AL176467		620mm	
58474	Top Link John Deere 6400 6600 6420 6430 6530 6115M Cat 3 Ball End OE Ref: AL200986		540mm	740mm
59042	Top Link John Deere 7600 7700 7800 7610 7 7810 7720 7820 7920 7630 7730 7830 7930 OE Ref: R96295		655mm	
59923	Top Link Knuckle John Deere OE Ref: L41865			

Top Links

Part No	Applications		Min	Max
59042	Top Link John Deere 7600 7700 7800 7610 7710 7810 7720 7820 7920 7630 7730 7830 7930		625mm	800mm
59185	Top Link Cat 2 Cat 2 John Deere 6000		540mm	690mm
59184	Top Link Cat 2 Cat 3 John Deere 6000		540mm	690mm
59768	Top Link John Deere 6000 CAT II/III 38mm		610mm	
58471	Top Link John Deere Cat 3 7430 7530 6170M Cat 3 Hook End OE Ref: AL167751		620mm	800mm
58473	Top Link John Deere 6200 6400 6600 6530 6430 6125M Cat 2 Hook End OE Ref: AL176473		550mm	735mm
58475	Top Link John Deere 6400 6600 6420 6430 6530 6115M Cat 3 Hook End OE Ref: AL176469		525mm	785mm
58472	Top Link John Deere 6105M 6115M 6125M Cat 2 Ball End OE Ref: AL200985		530mm	720mm
58469	Top Link John Deere 6800 6900 6920 6830 6930 6150M Cat 3 Ball End OE Ref: AL200983		585mm	770mm
58470	Top Link John Deere 6800 6900 6920 6830 6930 6150M Cat 3 Hook End OE Ref: AL176465		605mm	810mm

Linkage Components

Draft Control



59164
Shaft Load Control John Deere 2040 3050



59127
Bush Load Control
Shaft 2040 3050



58697
Draft Seal 40 50 Series
Lower Link 28mm Shaft
OE Ref: L170667

LOAD CONTROL SHAFT, DRAFT SENSOR

6800 6900 7200 7400 6810 6910 6910S 7210 7410 7510 6820 6920 6920s
6920SE 6830 6930 6140R 6150R 6145R 6155R 6150M 6155M 7420 7520

1	58873	Lower Linkage Bush	R108088
2	58871	Lower Link Sensing Seal	R108086
3	58872	Linkage Shaft Washer	R108095
4	58876	Load Control Shaft	R111186

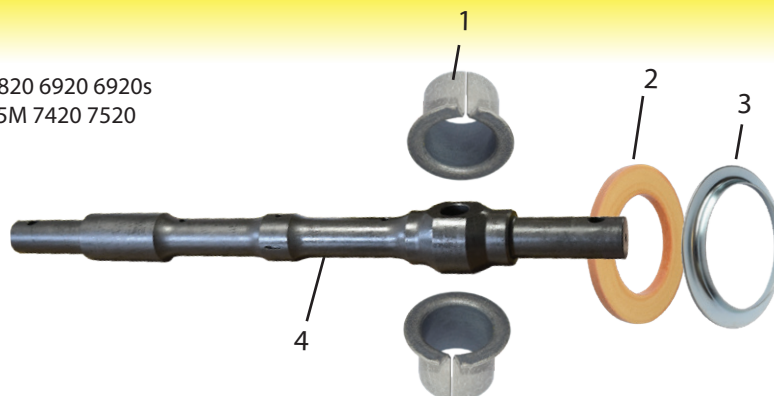

58999
Load Sensing Shaft John Deere 1830 2030 2130
1640 1840 2040 2140
OE Ref: AL40976



Lower Linkage

58853
Lower Link Shaft John Deere
2750 1830 2030 2130 1640
1840 2040 2140 2350 2550
OE Ref: L31199



58696
Draft Seal John Deere 40 50
Series Lower Link 25.5mm Shaft
OE Ref: L171436

58875
Lower Linkage Pin John Deere 6800 6900
7200 7400 6810 6910 6910S 7210 7410
7510 6820 6920 6920SE 6830 6930 6140R
6150R 6145R 6155R 6150
OE Ref: R108090

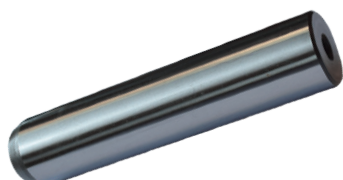

58874
Lower Linkage Bush John Deere 6800 6900 7200
7400 6810 6910 6910S 7210 7410 7510 6820
6920 6920s 6920SE 6830 6930 6140R 6150R
6145R 6155
OE Ref: R108089

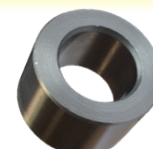

58870
Bearing John Deere 6800 6900 7200 Lower
Linka7400 6810 6910 6910S 7210 7410 7510
6820 6920 6920s 6920SE 6830 6930 6140R
6150R 6145R 6155
OE Ref: AT128773



Linkage Components



58251

Hydraulic Lift Cylinder John Deere
6830 6930 6155R 6150R 6145R
OE Ref: AL178302



580387

Lift Cylinder Pin 7600 - 7800 7610 - 7810
OE Ref: R117877

Lift Assist Components

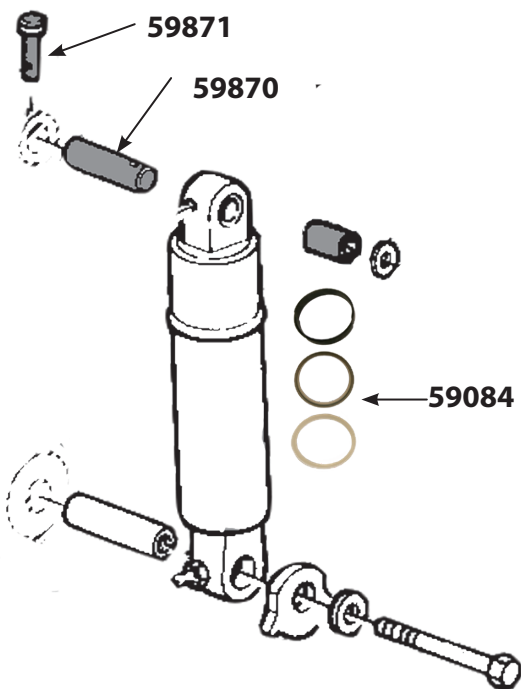

Part No.	Description
59871	Lift Cylinder Retainer Pin 6810/69 OE Ref: R68672
59870	Lift Cylinder Upper Pin 6800 6900 6810 6910 6910S 7600 7700 7800 OE Ref: L75695
59084	Hydraulic Cylinder Kit 7600 7700 7800 7200 7400 7210 7410 7510 7610 7710 7810 6800 6900 6810 6910 6910S OE Ref: AH140063



58860

80mm Lift Cylinder Seal Kit
6400 6600 6310 6410 6510
6610 6810 6910 6910S
6510SE 6610SE 6320 6420
6520S 6520 6620 6820
OE Ref: AL208000

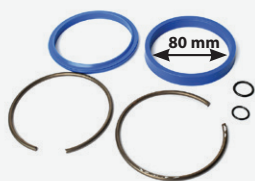

580029

85mm Seal Kit John Deere
Hyd Lift Cylinder 10 20 30
6R 6M
OE Ref: AL208001

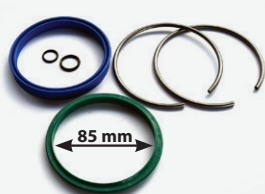

58466

75mm Lift Cylinder Seal Kit
OE Ref: AL207999



580324

Spring Lift Control
7200 -7800 721 7810
6100 - 6900 6010 - 6910
6020 - 6920 6130 - 6930
5000 R M Series
OE Ref: R112553



Lift Arms & Hydraulic Lift Rock Shafts

CAT3 4 Cylinder Back End



31 Spl

1	59199	Left Hand Lift Arm Cat 3 6110 6210 6300 6310 6400 6410 6506 6510 6600 6610 300mm hole to hole OE Ref: L114583 L79946
2	59200	Hydraulic Lift Rock Shaft 31 Spline 6010 6100 6110 6200 6205 6210 6300 6310 6400 6410 6500 6505 6510 6600 6610 OE Ref: L152475
3	59198	Right Hand Lift Arm Cat3 300mm hole to hole OE Ref: L114584 L79947
4	59197	Lift Arm Seal John Deere OE Ref: L79230

CAT3 6 Cylinder Back End

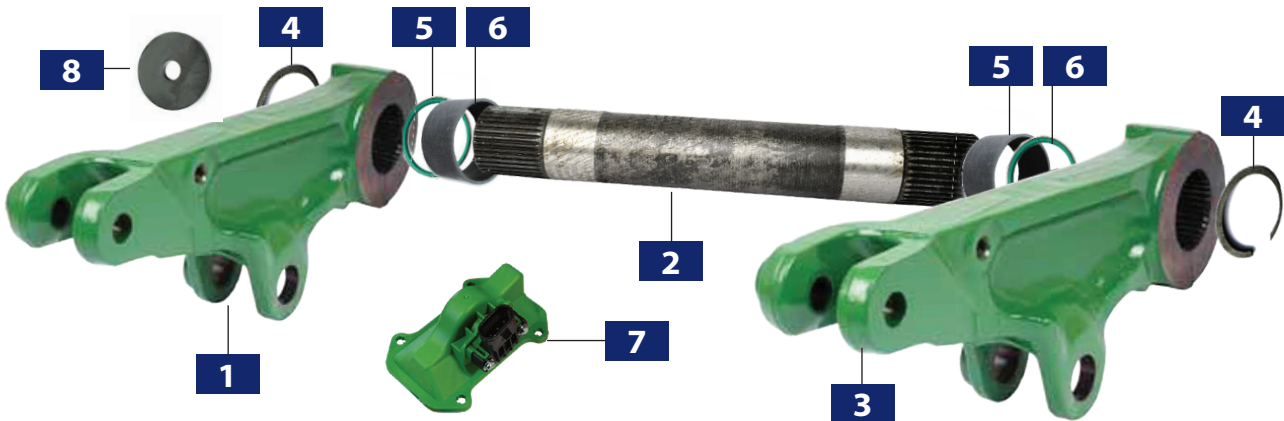

36 Spl

KIT	58037	Lift Arm Rock Shaft Kit 6800 6900 6810 6910 7500 7405 Series OE Ref: L100693	4	58511	Rockshaft Snap Ring 6000 6010 7000 7010 OE Ref: R134097
1	59203	Left Hand Lift Arm 6800 6180 6900 6910 7405 7500 430mm hole to hole OE Ref: L100693	5	59201	Lift Arm Seal 6800 6180 6900 6910 7405 7410 7500 7510 OE Ref: R127199
2	59156	Rocker Shaft 6800 6180 6900 6910 7405 7500 OE Ref: R126709	6	580364	Bush Rockshaft 6800 6900 OE Ref: R128245
3	59202	Right Hand Lift Arm 6800 6180 6900 6910 7405 7500 430mm hole to hole OE Ref: R126713	7	58910	Rockshaft Position Sensor OE Ref: L172758
			8	55484	Lift Arm Washer 6800 6900 6810 6910 7210 7410 7600 7700 7800 OE Ref: R33877

CAT 3 4 Cylinder Back End



6 Cylinder Back End



12 Spl	
1	58435 Left Hand Lift Arm 6010 6020 7020 310mm hole to hole OE Ref: L116617.
2	59193 Hydraulic Lift Rock Shaft OE Ref: L168344
3	58434 Right Hand Lift Arm 6010 6020 7020 310mm hole to hole OE Ref: L116618

12 Spl	
1	59195 Left Hand Lift Arm 6810S 6820S 6910S SE6920 6830 Premium 6930 Premium 7730 Premium 425mm hole to hole OE Ref: L166976
2	59193 Hydraulic Lift Rock Shaft 5620 5720 5820 5620 6810 6910 6910S 6215 6415 6020 6120 6220 6320 6420 6520 6620 6230 6330 OE Ref: L168344
3	59194 Right Hand Lift Arm 6810S 6820S 6910S SE6920 6830 Premium 6930 Premium 7730 Premium 425mm hole to hole OE Ref: L166977

6 Cylinder Back End 7000 Series



KIT	58038 Lift Arm Rock Shaft Kit John Deere 7000 7010 Series OE Ref: R117818
1	58653 Left Hand Lift Arm 7000 Series OE Ref: R117818
2	58652 Hydraulic Lift Rock Shaft 7000 Series OE Ref: R117816
3	58654 Right Hand Lift Arm 7000 Series OE Ref: R117819
4	580385 Rock Shaft Seal 7600 - 7800 7610 - 7810 OE Ref: R117817
5	580386 Washer John Deere 7600 -7800 Rock Shaft 7710 - 7810 OE Ref: R117820

Lift Arms & Hydraulic Lift Rock Shafts

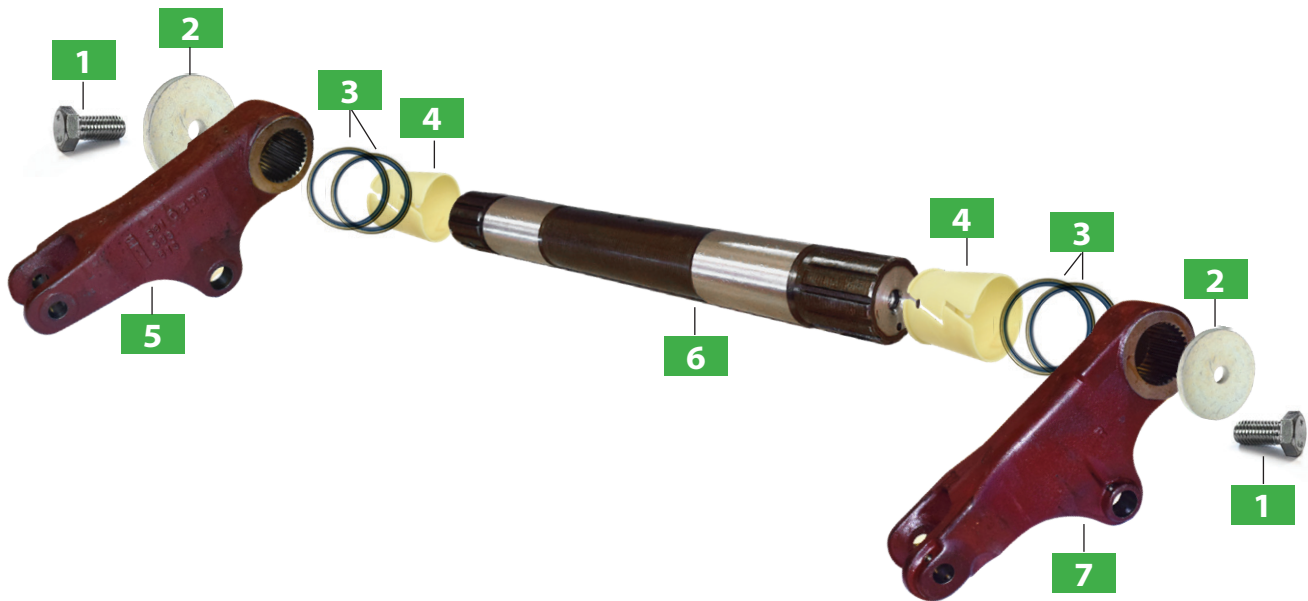

1	53807	Bolt M12 x 25
2	59590	Lift Arm Washer OE Ref: L77320
3	59197	Lift Arm Seal OE Ref: L79232
4	59344	Rocker Shaft Bushing OE Ref: L79234

CAT2 Lift Arms 6010 - 6610 6020

12 Spl		
5	58657	Lift Arm Right Hand <i>305mm hole to hole</i> OE Ref: L116615
6	59193	Hydraulic Lift Rock Shaft OE Ref: L168344
7	58658	Lift Arm Left Hand <i>305mm hole to hole</i> OE Ref: L116616

CAT2 Lift Arms 6110 6210 6300

31 Spl		
KIT	58034	Lift Arm Rock Shaft Kit OE Ref: L114581
5	58655	Lift Arm Right Hand <i>310mm hole to hole</i> OE Ref: L114582
6	59200	Hydraulic Lift Rock Shaft OE Ref: L152475
7	58656	Lift Arm Left Hand <i>310mm hole to hole</i> OE Ref: L114581

58910
 Rockshaft Position Sensor
 John Deere 5020, 6000, 6010, 6020, 6030, 7030, R, M series
[OE Ref: L172758](#)

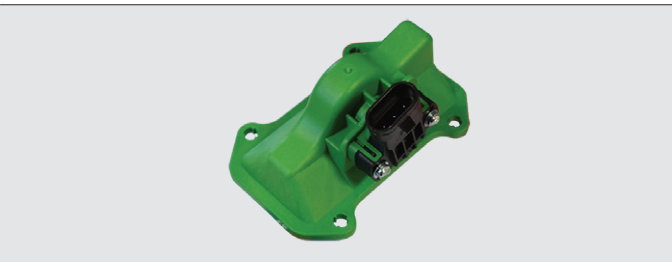

Lift Arms & Hydraulic Lift Rock Shafts

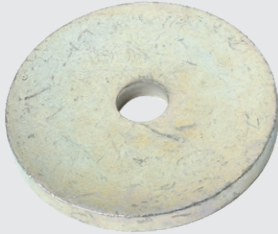

59590

Washer Lift Arm 6010 6100 6110 6200 6205 6210 6300 6310
6400 6410 6500 6505 6606 6610

OE Ref: [L77320](#)



580364

Rockshaft Bush 6800 6900

OE Ref: [R128245](#)



59201

Lift Arm Seal 6800 6180 6900 6910 7405 7410 7500 7510



59197

Lift Arm Seal 6010 6100 6110 6200 6205 6210 6300 6310 6400
6410 6500 6505 6510

Linkage Components

Lower Link Balls



54455
Lower Link Ball Cat 2/3
OD 57mm ID 36.5mm
Width 44.5



62228
Lower Link Ball Cat 2/2 Quick Release CBM End 3050 3060 3065 3070 3075 3085 3095
OE Ref: 3617876M1

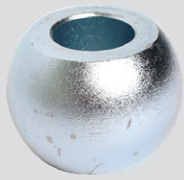

2539
Lower Link Ball Cat 3/2
ID 29mm OD 63.5mm
OE Ref: 3617877M1



2540
Lower Link Ball Cat 3/3
ID 37.5mm OD 63.5mm
OE Ref: 1348074C1



4418
Link Ball Lower with Guide Cone Cat 2
OE Ref: 3042426M1



4727
Link Ball Cat 3/3 & Guide Cone
OE Ref: 3681878M1



4729
Link Ball Cat 2/3 & Guide Cone
OE Ref: 83919369



4419
Linch Pin for 4418
12mm Diameter Pin



53057
Linch Pin & Grip Clip Assortment
Pack Qty 50



580231
Stabiliser Bar John Deere 7810
Euro Version
OE Ref: RE56942

Lower Link Conversion Bushes



2424
Cat 1 to Cat 2
1 1/8' to 7/8'
OE Ref: 81819374



43155
Cat 2 to Cat 3
Length 1 3/4 - 44.5mm
Suits to 2540
OE Ref: 81846686



53496
Cat 2 to Cat 3
ID 1 1/8" OD 1 7/16"
Length 2 1/2" 63.5mm
Suits to 4727 & 2540



580304
Lift Arm Bush 7200 - 7800 7210 7810 6800 - 6900 6810 - 6910 6830 - 6930 6820 - 6920 7430 - 7530 6R 6M
OE Ref: R108112

Top Links Balls

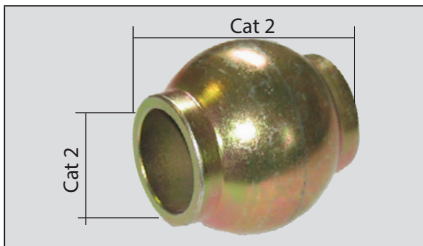

4044
Top Link Ball
CAT 2/2
25mm

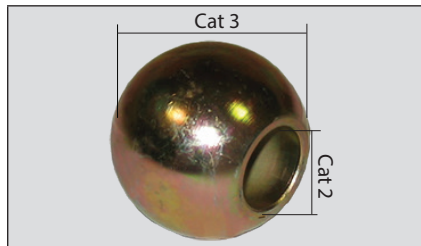

21018
Top Link Ball *Cat 3/2*
ID Ø: 1" OD Ø: 2 23/64" Width: 2"
OE Ref: 3617874M1

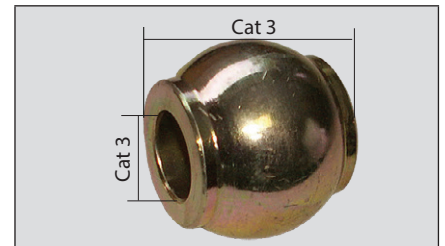

21019
Top Link Ball *Cat 3/3*
ID Ø: 1 9/32" OD Ø: 2 23/64" Width: 2"
CAT3 to CAT2 Conversion Bush is 53475
OE Ref: 132129A1

Lift Arm Balls

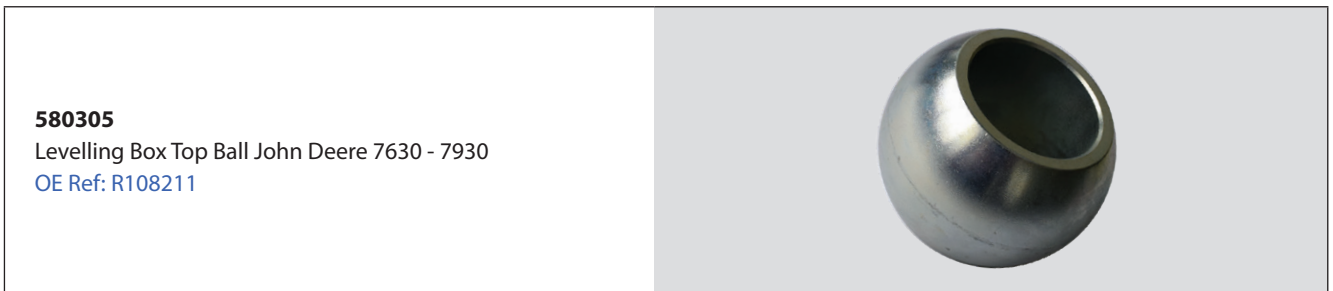

580305
Levelling Box Top Ball John Deere 7630 - 7930
OE Ref: R108211

Top Link Conversion Bushes



53475
CAT 2 CAT 3 Bush Top Link Conversion
Suits to 3676, 3251, 3234, 21004, 21005 & 21019



42144
CAT 1/2 Top Link Conversion Bush
Ford 10 100 1000 30 40 Industrial TW Series

CAT2 Linkage Arm

6100 6200 63 6400 6506 6600 6010 6110 6210 6215 6310 6410 6510 6610 6020 6120 6220 6320 6420 6520 6620

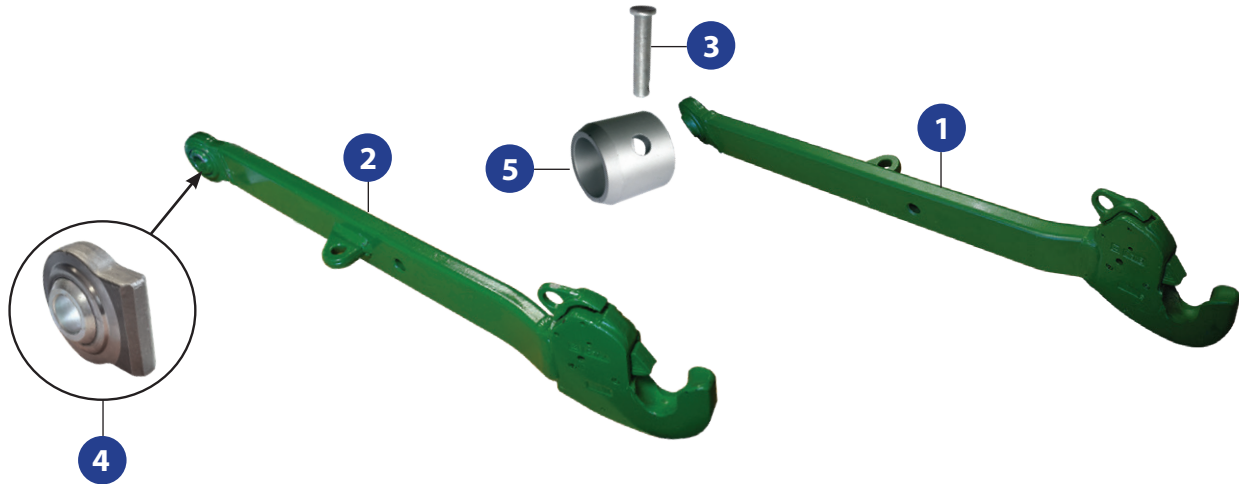

Part No.	Description	OE Ref.
1	58857 Right Hand Linkage Arm CAT 2	AL117717
2	58858 Left Hand Linkage Arm CAT 2	AL117716
3	580296 Lift Arm Clip 7200 - 7800 7210 - 76800 - 6900 6810 - 6910 820 - 6920 6830 - 69	R106297
4	58859 Weld On Linkage End <i>ID 30mm</i>	AL117727
5	580304 Bush Lift Arm John Deere 7200 - 7800 7210	R108112



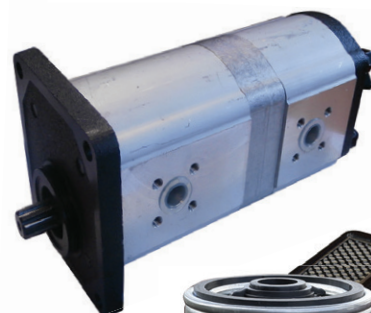

www.qtponline.com

www.qtponline.de

www.qtponline.fr

www.qtponline.es

> Find Parts

Find what you need quickly & easily

> Order Online 24/7

Shop online 24/7 with our web shop. Get prices and check availability on over 16,000 tractor spares

> New Products

New products & special offers

> Account Information

See previous orders, statements and stock information

Distributors of:



Quick Release Ends

CAT 2

41734
Quick Release End
CBM type Weld On



103mm

CAT 2

41735
Quick Attach Hook
Kit CBM Type Cat 2
OE Ref: 5189343



CAT 2S

41773
Quick Release End
CBM Weld On
Left Hand
Right Hand

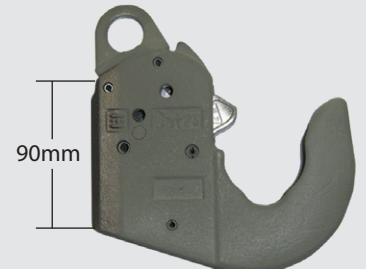

90mm

CAT 2S

53839
Quick Attach Hook
Kit Cat 2S



CAT 3

53381
Quick Release End
CBM Weld On



115mm

CAT 3

41736
Quick Attach Hook
Kit CBM Type Cat 3

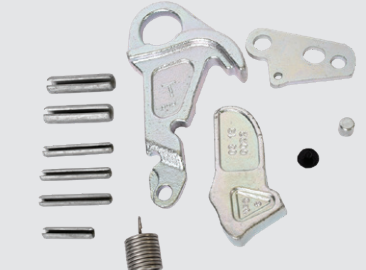

CAT 4

64444
Quick Release End
CBM type Weld On
8660 8670 8680
8690 Ford New
Holland T8050
OE Ref: 3905500M91



CAT 4

53836
Quick Attach Hook
Kit CBM Type Cat 4



41739
Eye bolt Ring Quick
Release Chain
3000 5400



41746
Chain For Quick
Release CBM Type



Linkage CBM Type

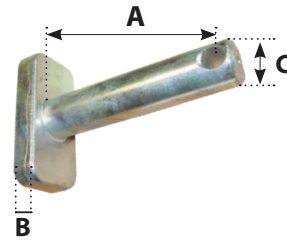
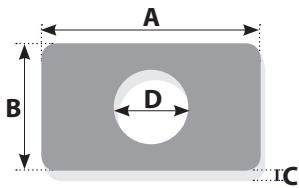

59288K
 Levelling Box Pin Kit
 John Deere 6000
 20mm Pin
 OE Ref:L158186



59289
 Pin Plate Square
 John Deere 6000
 A: 55mm
 B: 30mm
 C: 5mm
 D: 20mm



59288
 Lower Levelling Box
 Pin John Deere 6000
 A: 85mm
 B: 5mm
 C: 20mm



41747
 Bottom Fork Plate
 CBM Type
 A: 80mm
 B: 40mm
 C: 12mm
 D: 22mm



41748
 Bottom Fork Lift Link
 Pin CBM Type
 A: 87.3mm
 B: 12mm
 C: 22mm

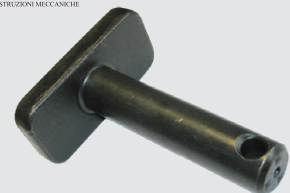

59822
 Bottom Fork Plate
 John Deere
 76 77 7810
 A: 75mm
 B: 40mm
 C: 8.6mm
 D: 25.50mm



41743
 Bottom Fork Lift Link
 Pin CBM Type
 A: 103mm
 B: 15mm
 C: 25.5mm



41740
 Bottom Fork Plate
 CBM Type
 A: 80mm
 B: 40mm
 C: 10mm
 D: 28.5mm



41741
 Bottom Fork Lift Link
 Pin
 CBM Type
 A: 98.5mm
 B: 15mm
 C: 28.5mm



41744
 Bottom Fork Plate
 CBM Type
 A: 95mm
 B: 50mm
 C: 15mm
 D: 32mm



41745
 Bottom Fork Lift Link
 Pin CBM Type
 A: 122mm
 B: 15mm
 C: 32mm

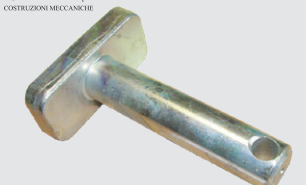

Brakes, Hydraulics & Linkage

6000-6620 Hitch Parts

DRSP6046

Lock Housing Kit
Dromone John Deere
Complete
OE Ref: L156435



DRP00331

Lock Housing Dromone
John Deere 2 Bolt Modifi
OE Ref:AL164091

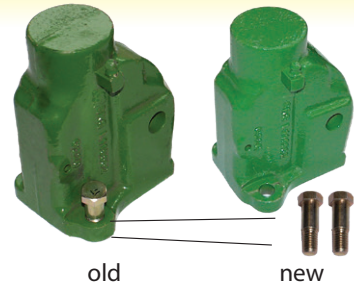

old

new

DRP00332

Lock Housing Protector
Bracket John Deere



DRP57536

Screw Dromone John
Deere M10 (Length 39mm)



part of kit DRSP6046

DRP57005

Spring John Deere



part of kit DRSP6046

DRP57651

Lever Housing John Deere



part of kit DRSP6046

DRP48856

Lock Housing Pin John
Deere MK111 30.2mm pin
OE Ref: L115561



part of kit DRSP6046

DRP57004

Spring John Deere

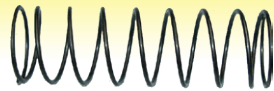

part of kit DRSP6046

DRP78100

Safety Assy. Spring
John Deere

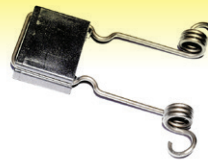

part of kit DRSP6046

DRP78101

Release Assy. Handle
John Deere



part of kit DRSP6046

59912

Pick Up Hitch Cable- 6000 6010 6020
For Lock Housing Type Hitch

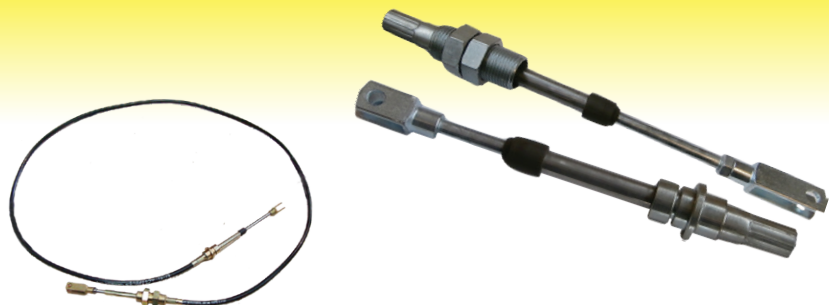

DRP00519
PTO Guard Assembly
John Deere



58879
PTO Guard Kit John Deere 7200R 7215R 7230R
7260R 7280R 7210R 7230R 7250R 7270R
7290R7310R
OE Ref: R307633

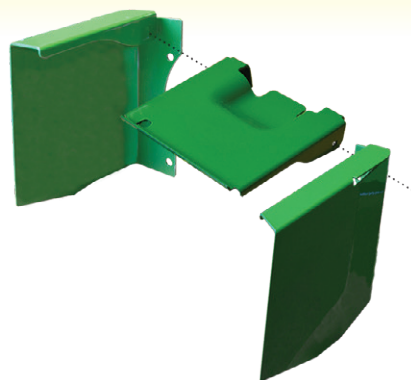

DRP55101
Locking Spigot John
Deere - PAIR

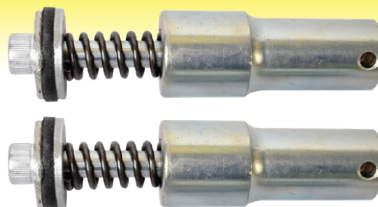

DRP48810
Drop In Pin

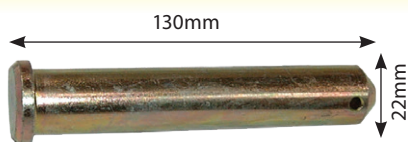

DRP48832
Drop In Pin

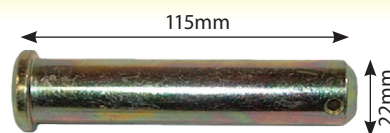

DRP48818
Drop In Pin - 2 Pin Type Push Back

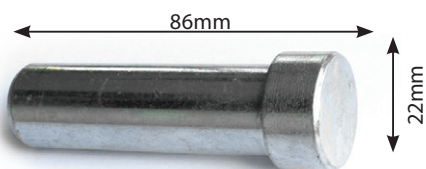

DRP48840
Drop Pin John Deere 1 pin type push bac
Pin=DRP48840

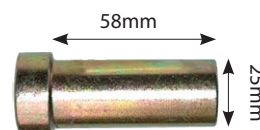

K80 RANGE

58883

Claas: Ares 500/600 Arion 500/600

Fendt: Vario 200/300

John Deere: 7010, 8000

Massey Ferguson: 5600 6445-6480 7600

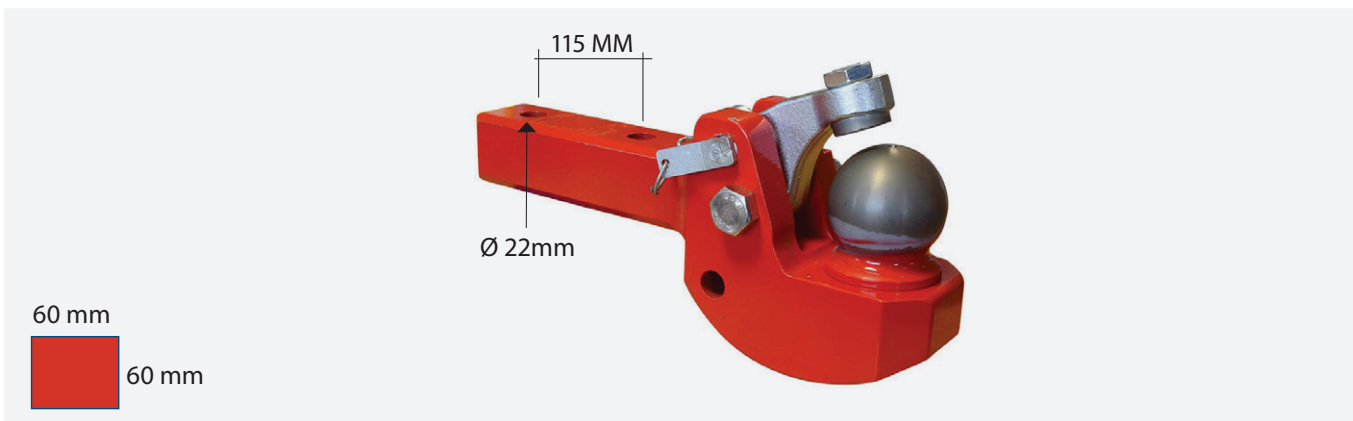

OE Ref: 00.421.10.2-A20

58837

K80 Weld On Spoon Universal



Oe Ref: 00.651.90.0-A01

ALLOWS TRANSMISSION OF HIGHER VERTICAL LOADS
PLAY - FREE CONNECTION, ELIMINATES RATTLE
GREATER ANGULAR MANEUVERABILITY
QUIETER TOWING
NO UPWARD MOVEMENT FOR TIPPING TRAILERS - RESULTS IN LESS WEAR

53830

K80 Weld On Plate 145 x 145mm



OE REF: 00.645.00.0

INTERCHANGEABLE WITH

DRSP30033

Pick Up Hitch Hook ISO 60mm 115mm



DRP00515

Pick Up Hitch Hook John Deere

Pin is DRP48840



OE ref: L156433

Dromone Hitch Components

DRSP30293G

Drawbar Assembly ISO
57.5mm centre to centre

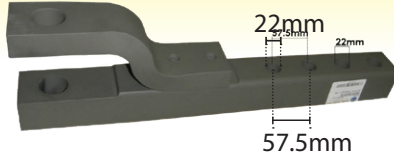

DRSP30033

Pick Up Hitch Hook ISO
60mm 115mm btw Holes

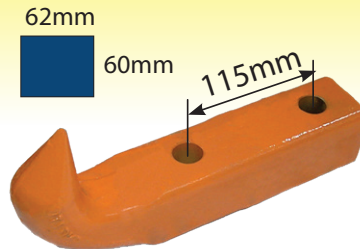

DRP82406

Drawbar Assembly Kit
Dromone John Deere For
lockhousing type Hitch
OE Ref: AL159328



DRP00515

Pick Up Hitch Hook
John Deere
Pin=DRP48840

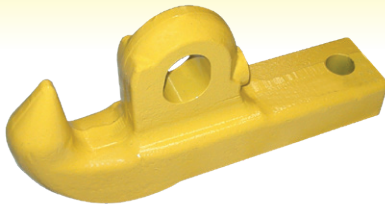

58336

K80 Drawbar Insert John Deere 6000
6010 6020 6030 7030 6R 6M
OE Ref: 750-00282-01



61215

Pick Up Hitch Hook Heavy Duty
Short Inner Pull Bar Pin to suit is 886166
25.4mm 80mm Long

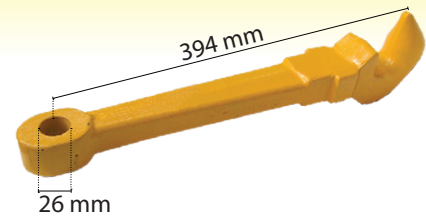

DRP48860



Drop in Pin to suits Tow Hook
- 80mm Length

DRP00518

Top Arm John Deere
6010 - 6610 6020 6620

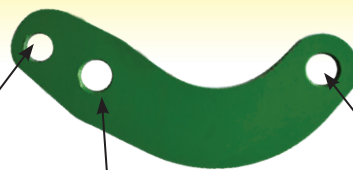

DRSP30312



Ram Hydraulic Release Dromone Hitch
(Overall length 9 1/4" 23.5cm)

59282

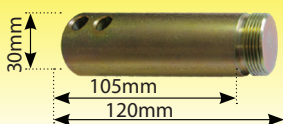

Pin John Deere Top Arm 30mm
6200 6010 - 6610 6020 6620

59281

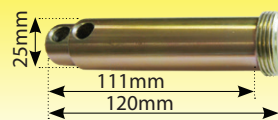

Pin John Deere Top Arm 25mm
6200 6010 - 6610 6020 6620

59280

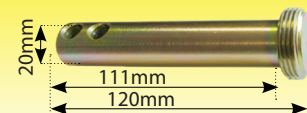

Pin Top Arm 20mm John Deere
6200 6010 - 6610 6020 6620

Pick Up Hitch Cables



59912
Pick Up Hitch Cable 6000 6010 6020
For Lock Housing Type Hitch
Late Type Cable
OE Ref: AL159083

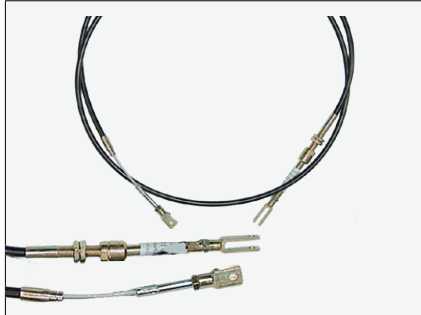

59910
Pick Up Hitch Cable John Deere
6100-6900 *Early Type Cable*
Up to serial number 135118
OE Ref: AL110634



580218
Pick Up Hitch Cable John Deere
7710 7810
OE Ref: RE54058



59094
Pick Up Hitch Cable John Deere
6140R 6150R 6140R 6150R 6170R
6190R 6210R Series

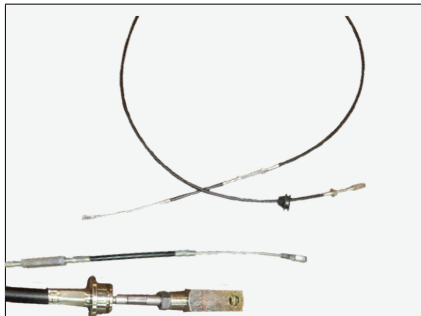

59622
Pick Up Hitch Cable John Deere 7530
7430



580013
Hitch Cable John Deere 20 30 6M with
Height Adjustable Trailer Hitch
OE Ref: AL171269

59336
Cable Loader 531 - 551 533 - 583
631- 651- 661 633 - 653 - 663
731 - 751
OE Ref: DC49629

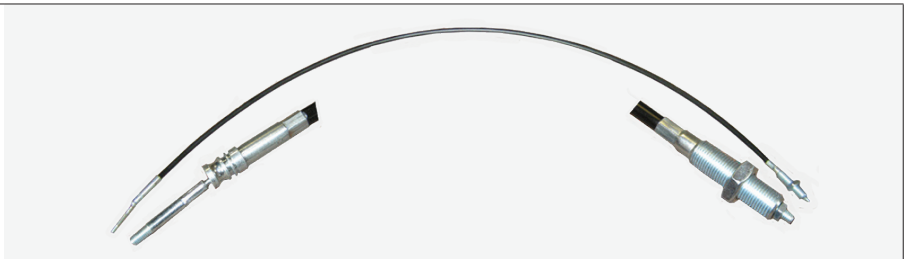

59613
Clevis End Kit John Deere
Included in kit 59245 & 59248
OE Ref: AL79051



59245
Clevis End
John Deere
OE Ref: L80052



59248
Clevis End Safety Pin John Deere
OE Ref: AL79051

Hitch Components

DRP00520

Liftrod John Deere 6020 6 Cylinder
Not for Dromone
 Sauermann '05 on 6620 6820 6920
 6920S



58985

Slide Pipe John Deere 6830 6930
 6820 6920 KIT Lift Rod & Nut



59636

Lift Rod John Deere 6020 - 6620 & SE Models
 From Serial Ref 401618 -> Sauermann 4 Cyl - L

Nut= DRP44341



58674

Lift Rod John Deere 6020 - 6620
 & SE Models 20mm
25mm Lift Rod is 59636

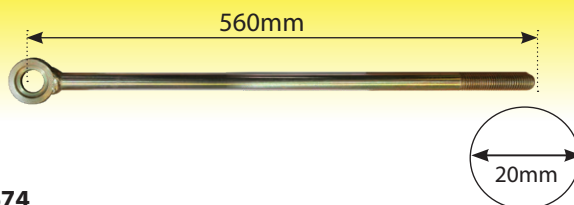

DRP79045

Slide Pipe
 John Deere 6800 6900 6810 6910 6820 6920
KIT IS 58985
 Suits all type of JD Dromone Housing Pre '05



DRP79032



Lift Rod John Deere 6810-6910
 6800 6900 6820 6920 New
 Dromone Type

Nut= DRP44341

Hitch Components

DRP00512

Slide Pipe John Deere 6000 LH
6010 - 6610 Series 6020 - 6620
Series 5620 5720 5820 4 Cylinder



DRP00513

Slide Pipe John Deere 6000 - 6600 RH
6010 - 6610 Series 6020 - 6620 5620
5720 5820 Dromone 4 Cylinder



DRP00001

Lift Rod Assembly John Deere &
Bushing 20mm 6000 - 6600 6010 -
6610 6020 - 6620 SE
*59636 is for the later type - From
401618*

Nut= DRP44340



DRP79046

Lift Rod John Deere 7600
7700 7800 7610 7710 7810
Dromone Pre '05

Nut= DRP44341

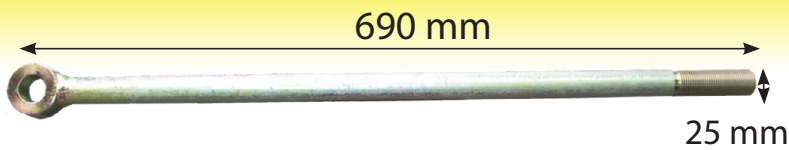

580375

Hitch Valve Seal Kit 7200R -
7260R 8225R - 8295R
8320R - 8345R
OE Ref: RE582808



580404

Drawbar Support 6R 7R Cat 3
OE Ref: R121788



Nut Lift Rods

DRP44340

Nut Lift Rod
20 mm

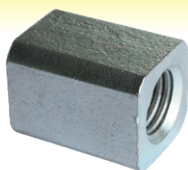

DRP44341

Nut Lift Rod
25mm

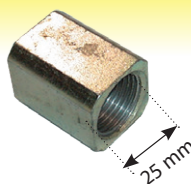

DRP43206

Nut spacer Lift
Rod 30mm (No
Thread)

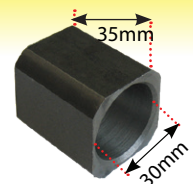

Loader Parts

59566

Mast Loader Mounting Bracket
John Deere 633
OE Ref: DC204995



51102

Quick Attach Euro Bracket (Easy Fit)
Carrier is 51852
Arms Only are 52835



51852

Quick Attach Euro Bracket Carrier Frame
Suits Euro Bracket 51102
Pin is 53187



52835

Quick Attach Euro Bracket
Arms Only (Pair)



54569

Loader Bracket Pair



54568

Loader Bracket Hook
Suits to 54569



54567

Loader Bracket Eye
Suits to 54569



Rear Linkage Quick Hitch



51228K

Rear Linkage Quick Hitch Kit
Made of 51228 (Tractor Side) &
51229 Adaptor kit



51229

Rear Linkage Quick Hitch Adaptor

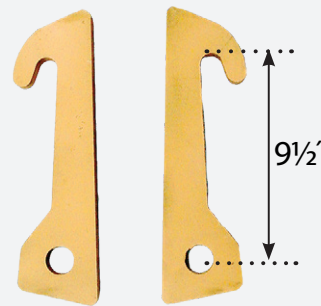

3564

Tanco Loader Bracket - PAIR

Joystick Parts

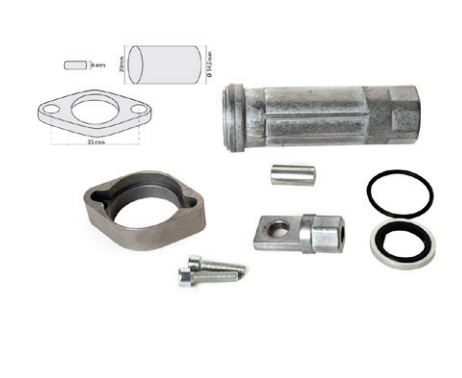
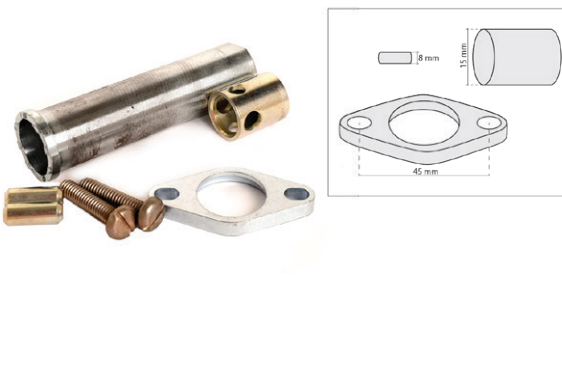
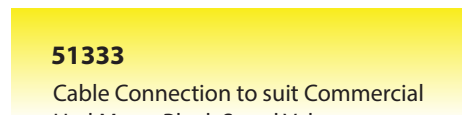
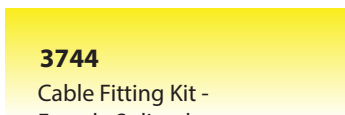
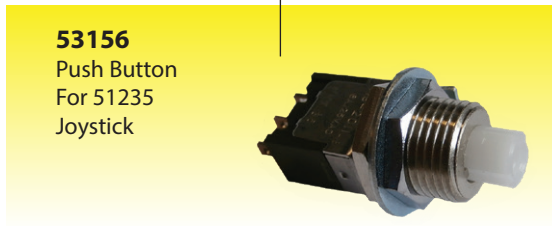

DH FARM
MACHINERY



DH FARM MACHINERY

Tubber Road,
Gort,
Co. Galway

PHONE: 091 630827

EMAIL: admin@dhfm.ie

www.dhfarmmachinery.com

